

T5S, R2W, WM  
MARION COUNTY

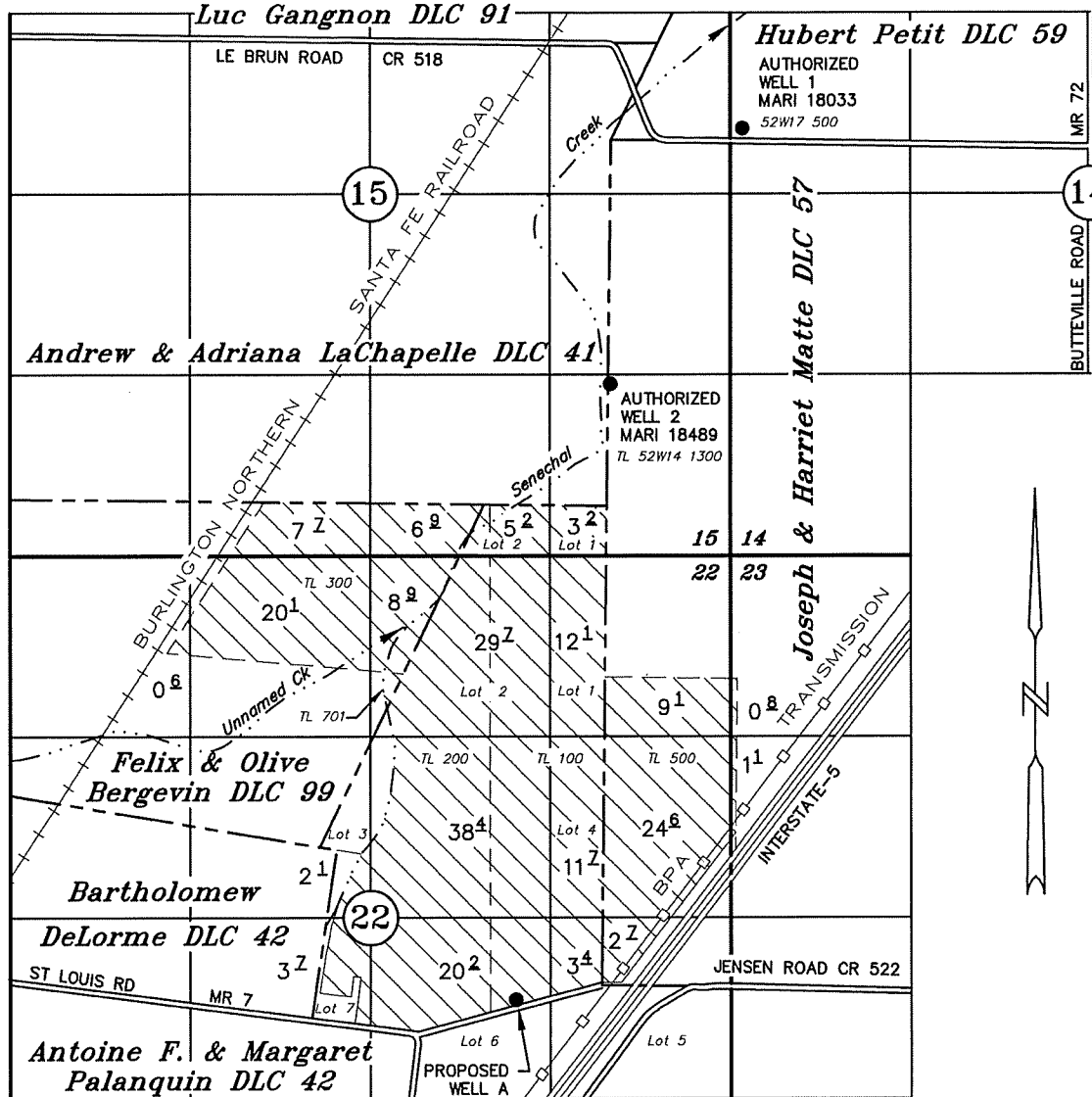

TAX LOTS: ---  
5 2W 22  
100  
200  
300  
701  
5 2W 23  
500

AUTHORIZED WELL No 1: 480' NORTH & 2550' WEST CENTER OF SECTION 14  
AUTHORIZED WELL No 2: 890' NORTH & 20' EAST OF SE COR DLC 41

PROPOSED WELL A: 1090' SOUTH & 1315' EAST, MOST E'ly NE COR OF DeLORME DLC 42

# Application for Permanent Water Right Transfer

CHANGE IN POA

Certificate No. 89753 Transfer No. T-13230

IN THE NAME OF

**Jensen Bros.  
Properties, LLC**



NOTE: This map is not intended to provide legal dimensions or locations of property ownership lines.

NOVEMBER 11, 2020  
SCALE: 1" = 1320'

Renewal Date: December 31, 2021

