

T.1N. R.3W. W.M.

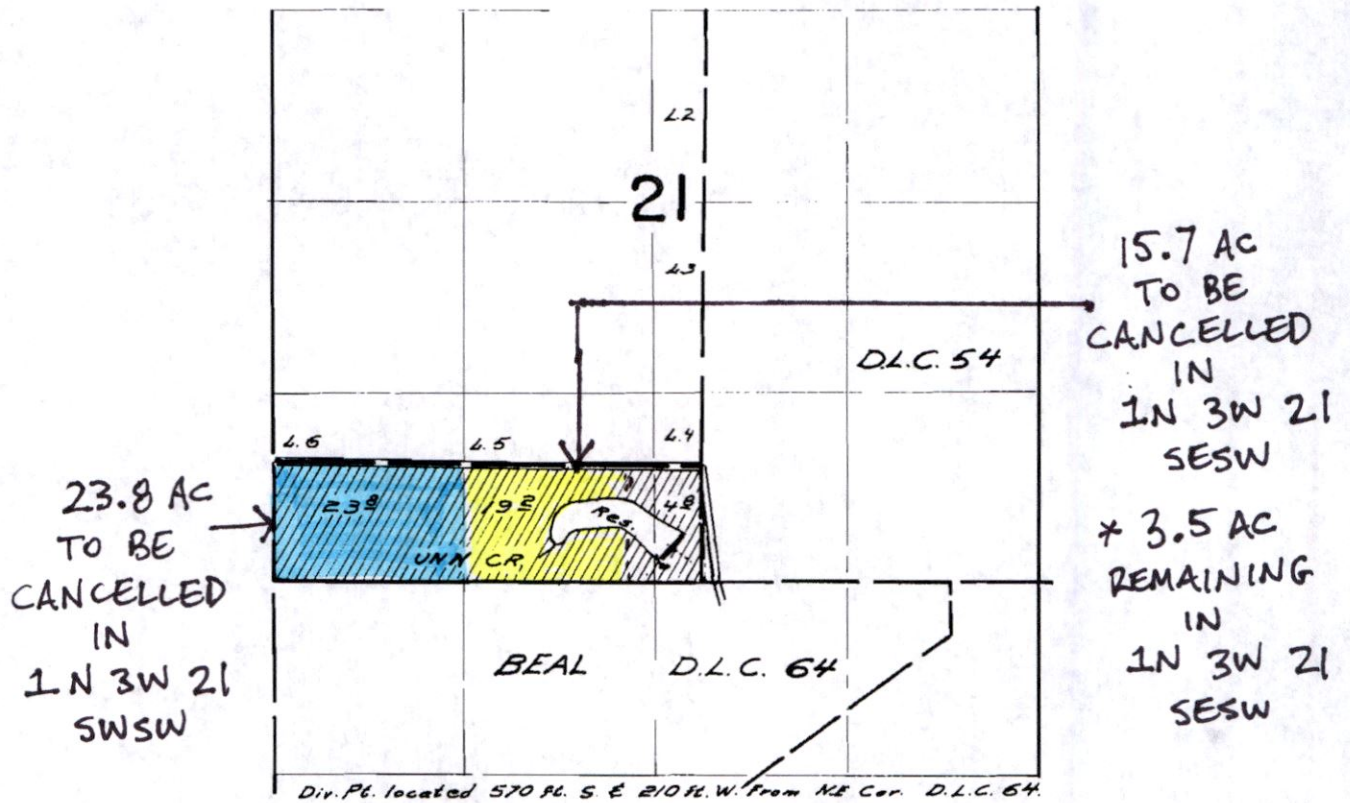

RECEIVED
 NOV 20 2020
 OWRD

FINAL PROOF SURVEY
 UNDER

R-38002 R-3143
 Application No. 38003 Permit No. 28329
 IN NAME OF

Gene Lewis - Richard Peschka

Surveyed Aug 25 1966, by W.J. Ruppert

WASHINGTON COUNTY PERMANENT WATER TRANSFER MAP "FROM" LANDS - SMITH



Twp Rng Sec Q-Q DLC Acres Taxlot
1S 4W 12 NE NW 41 11.0 500

RECEIVED
NOV 20 2020

OWRD

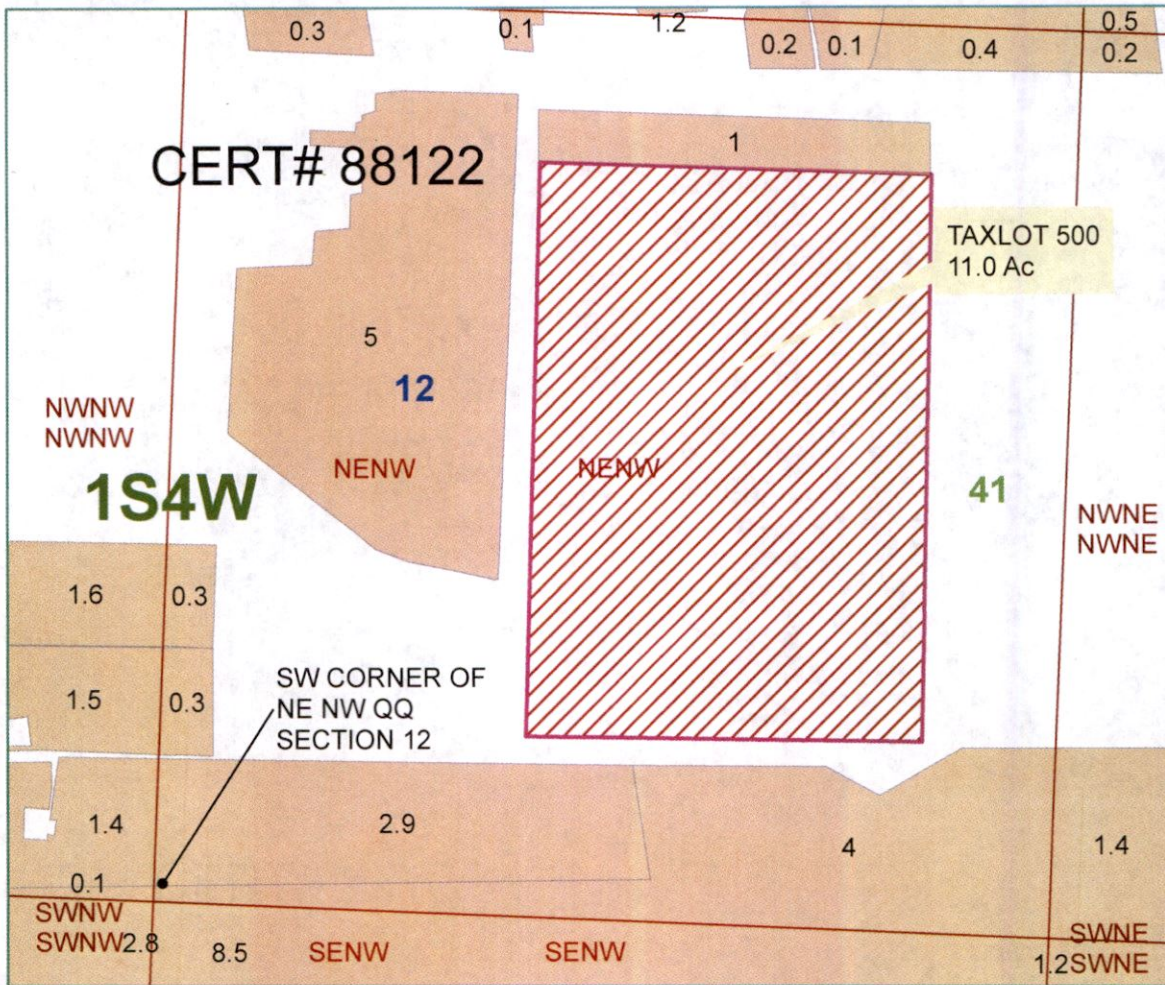

Legend

FROM LANDS

Twp Rng Sec Q-Q DLC Acres Taxlot
1S 4W 12 NE NW 41 11.0 500

TVID Certificate # 88122

PERMANENT WATER TRANSFER APPLICATION MAP 11.0 ACRES "FROM" LANDS



Date: 8/21/20

T-13562

WASHINGTON COUNTY PERMANENT WATER TRANSFER MAP "TO" LANDS - ROOFNER



Twp Rng Sec Q-Q Taxlot Acres
 1N 4W 24 SWNW 300 11.0

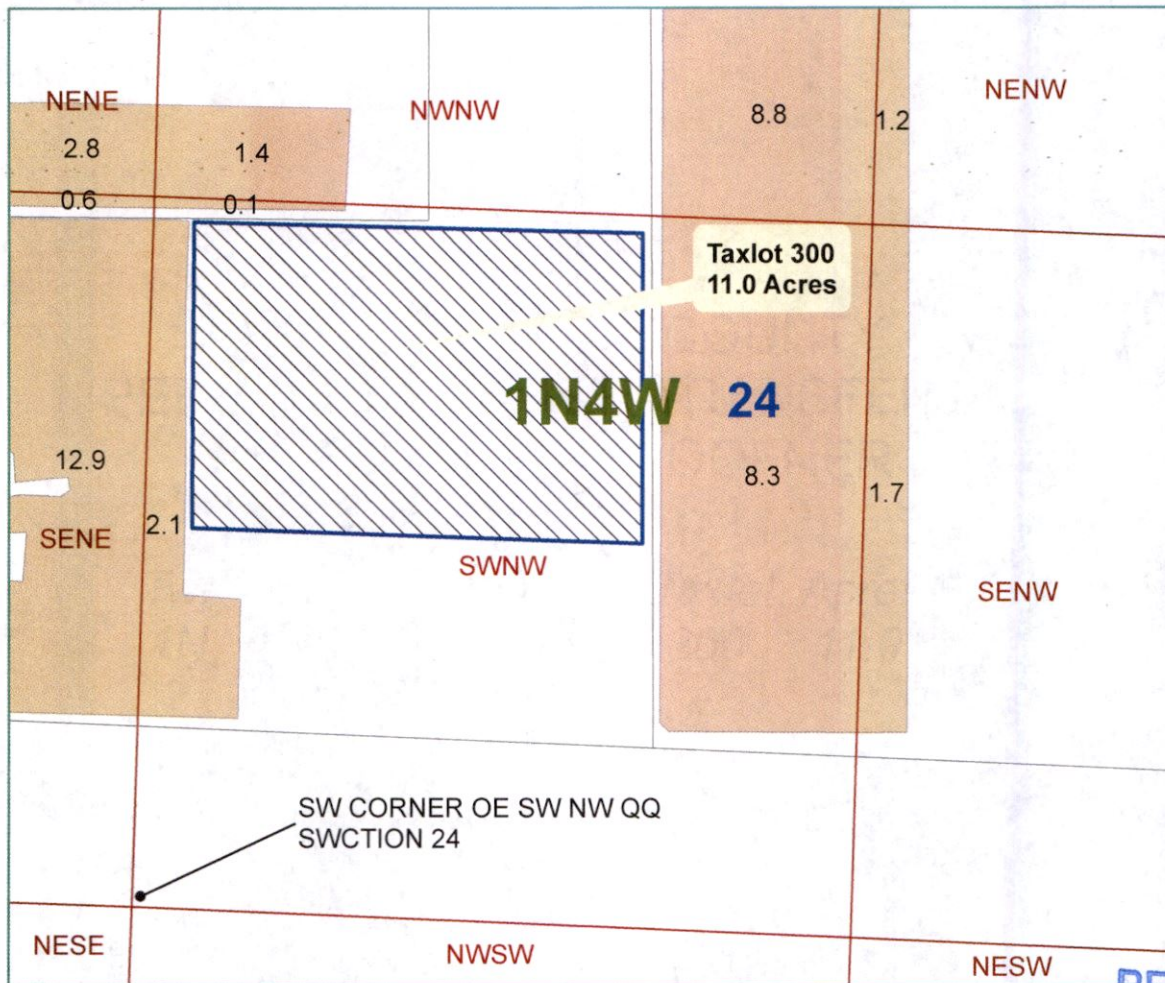

RECEIVED

NOV 20 2020

OWRD

Legend

TO LANDS

Twp Rng Sec Q-Q Taxlot Acres
 1N 4W 24 SWNW 300 11.0

TVID Certificate # 88122



PERMANENT WATER TRANSFER APPLICATION MAP 11.0 ACRES "TO" LANDS

Date: 9/1/20

T-13562

WASHINGTON COUNTY PERMANENT WATER TRANSFER MAP "FROM" - UNGER



TVID Certificate # 88122

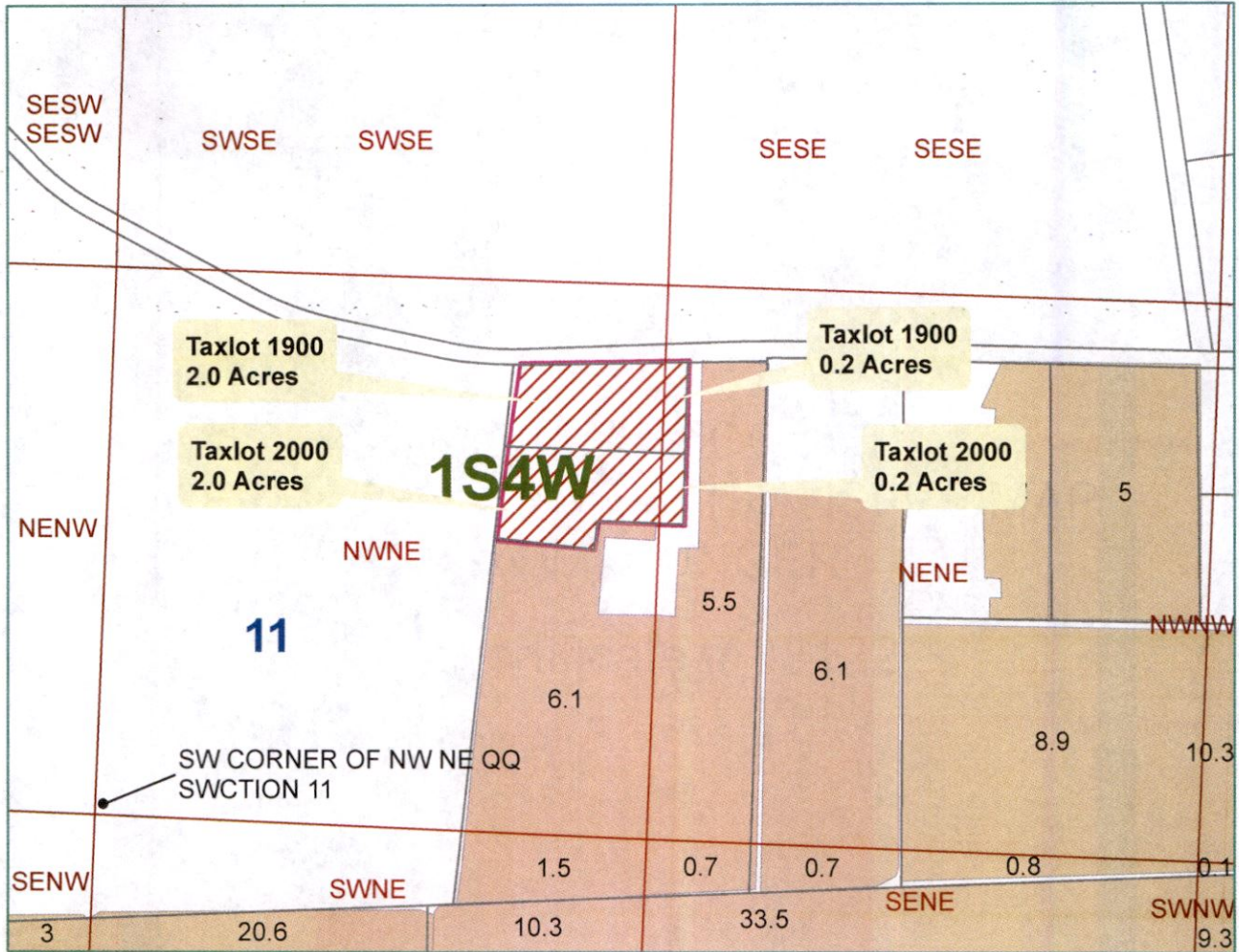

| Twp | Rng | Sec | Q-Q | Taxlot | Acres |
|-----|-----|-----|-------|--------|-------|
| 1S | 4W | 11 | NW NE | 1900 | 1.8 |
| 1S | 4W | 11 | NW NE | 2000 | 1.8 |
| 1S | 4W | 11 | NE NE | 1900 | .2 |
| 1S | 4W | 11 | NE NE | 2000 | .2 |

RECEIVED

NOV 20 2020

OWRD

Legend

FROM LANDS

TVID Certificate # 88122

PERMANENT WATER TRANSFER APPLICATION MAP 4.0 ACRES "FROM" LANDS



Date: 10/15/20

T-13567

WASHINGTON COUNTY PERMANENT WATER TRANSFER MAP "TO" - GONZALES



TVID Certificate # 88122

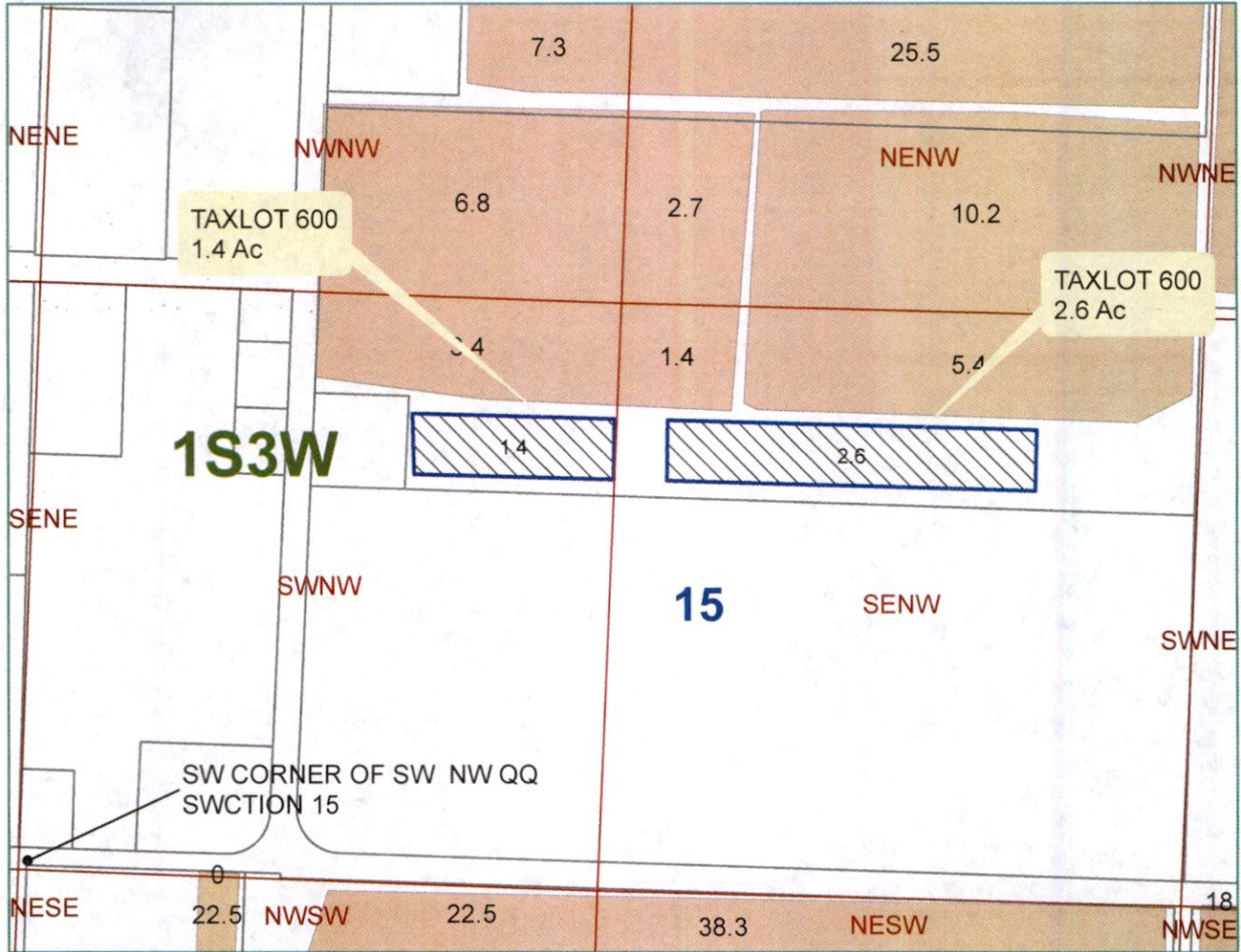

| Twp | Rng | Sec | Q-Q | Taxlot | Acres |
|-----|-----|-----|-------|--------|-------|
| 1S | 3W | 15 | SW NW | 600 | 1.4 |
| 1S | 3W | 15 | SE NW | 600 | 2.6 |

RECEIVED
NOV 20 2020
OWRD

Legend



TVID Certificate # 88122

PERMANENT WATER TRANSFER APPLICATION MAP 4.0 ACRES 'TO' LANDS

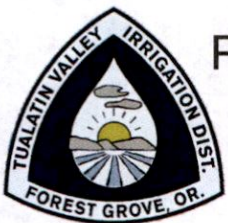

Date: 10/22/20

T-13562

WASHINGTON COUNTY PERMANENT WATER TRANSFER MAP "FROM" - VDS FARMS



TVID Certificate # 88122

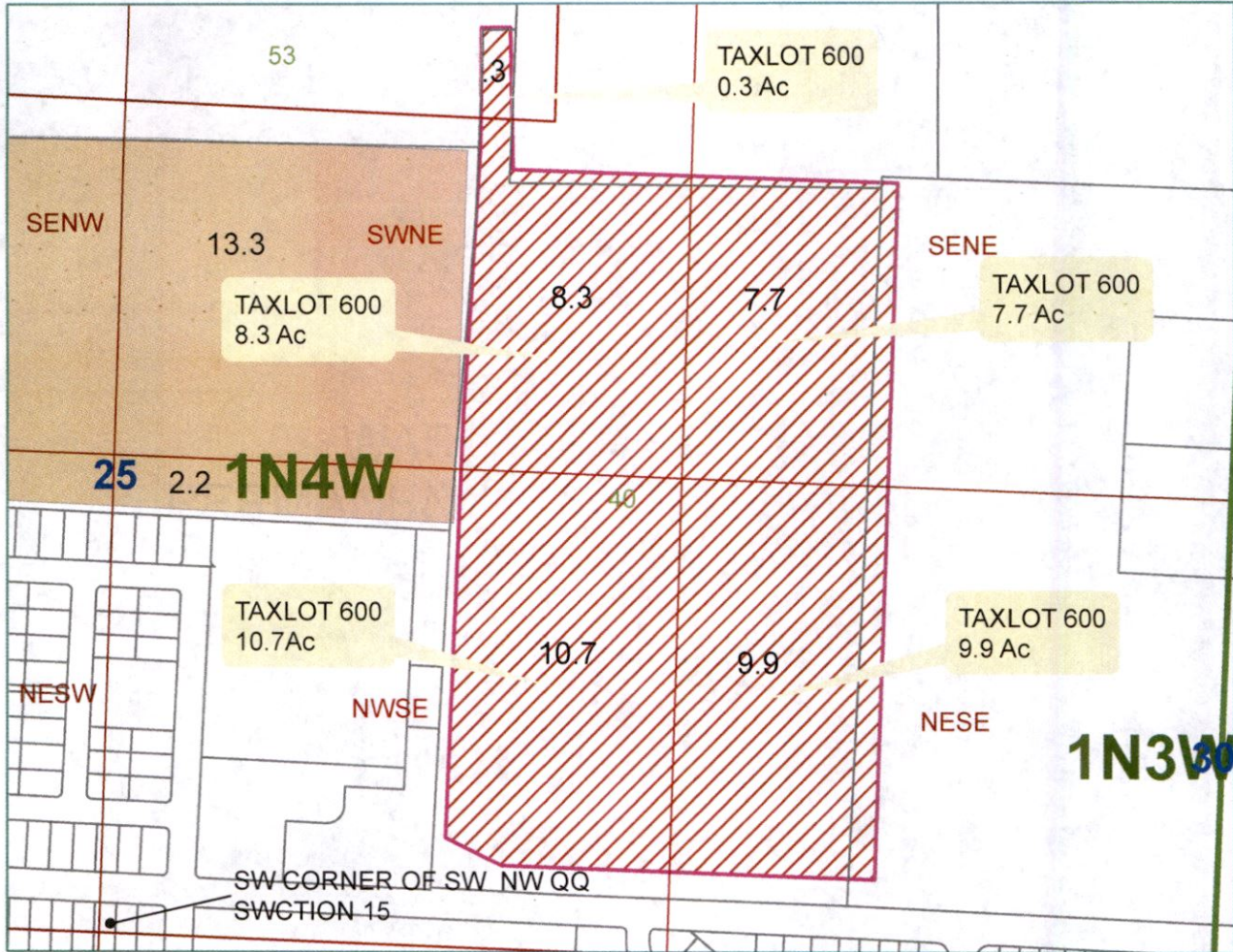

| Twp | Rng | Sec | Q-Q | Taxlot | DLC | Acres |
|-----|-----|-----|-------|--------|-----|-------|
| 1N | 4W | 25 | SW NE | 600 | 53 | 0.3 |
| 1N | 4W | 25 | SW NE | 600 | 40 | 8.3 |
| 1N | 4W | 25 | SE NE | 600 | 40 | 7.7 |
| 1N | 4W | 25 | NW SE | 600 | 40 | 10.7 |
| 1N | 4W | 25 | NE SE | 600 | 40 | 9.9 |

RECEIVED
NOV 20 2020
OWRD

Legend
 FROM LANDS

TVID Certificate # 88122

PERMANENT WATER TRANSFER APPLICATION MAP 36.9 ACRES 'FROM' LANDS



Date: 10/30/20

T-13562

WASHINGTON COUNTY PERMANENT WATER TRANSFER MAP "TO" - 7LP LLC



TVID Certificate # 88122

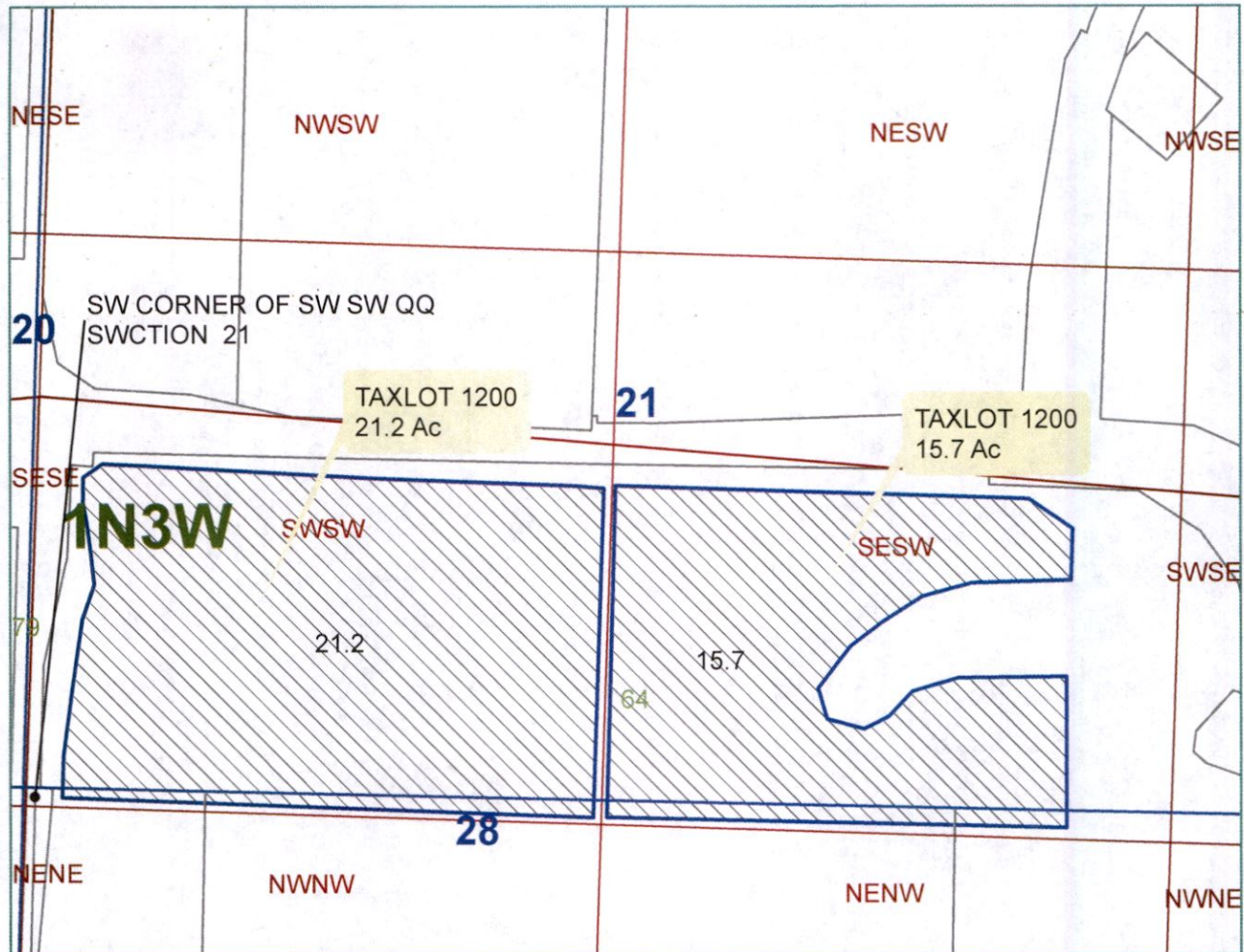

| Twp | Rng | Sec | Q-Q | Taxlot | DLC | Acres |
|-----|-----|-----|-------|--------|-----|-------|
| 1N | 3W | 21 | SW SW | 1200 | 64 | 21.2 |
| 1N | 3W | 21 | SE SW | 1200 | 64 | 15.7 |

RECEIVED
NOV 20 2020
OWRD

Legend
 TO LANDS

TVID Certificate # 88122

PERMANENT WATER TRANSFER APPLICATION MAP
36.9 ACRES "TO" LANDS



Date: 11/3/20

T-13562

T.1N.R.4W.W.M.

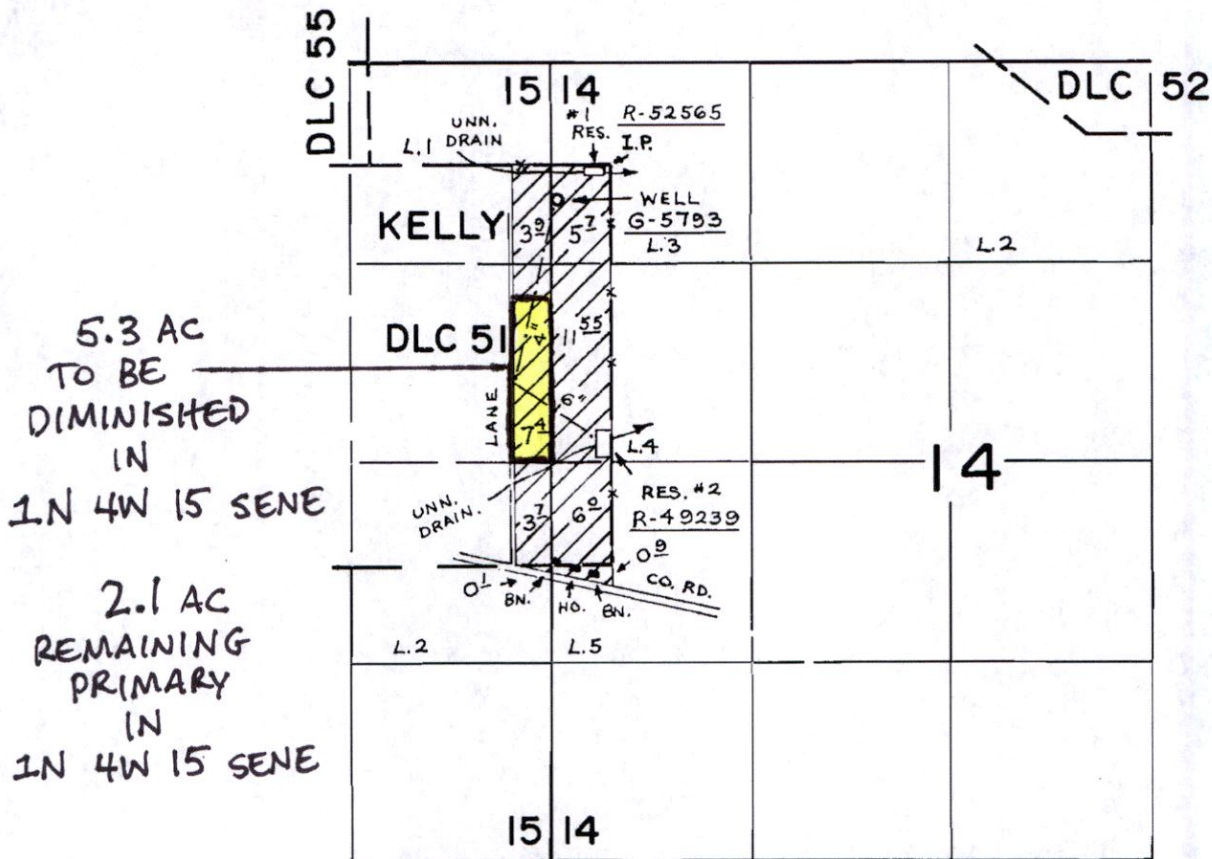

RES. #1 - 50'S. & 40'W., WELL - 230'S. & 350'W., RES. #2 - 1810'S. & 10'W., ALL FROM N.E. COR. PATRICK KELLY DLC. 51

| | | |
|-----------------------------------------|--------|--------------|
| R-49239 | R-5991 | PRIMARY |
| 49240 | 36903 | " |
| FINAL PROOF SURVEY | | |
| UNDER | | |
| G-5793 | G-5558 | SUPPLEMENTAL |
| R-52565 | R-6355 | " |
| Application No. 52566. Permit No. 39605 | | " |
| IN NAME OF | | |
| ADELBERT EVERS | | |

Surveyed May 20 1976, by R.G. Muckan

T-13562
DHM

WASHINGTON COUNTY PERMANENT WATER TRANSFER MAP "FROM" LANDS - PAHLISCH



T-1S R-2W SEC - 08,17 TL- 3500

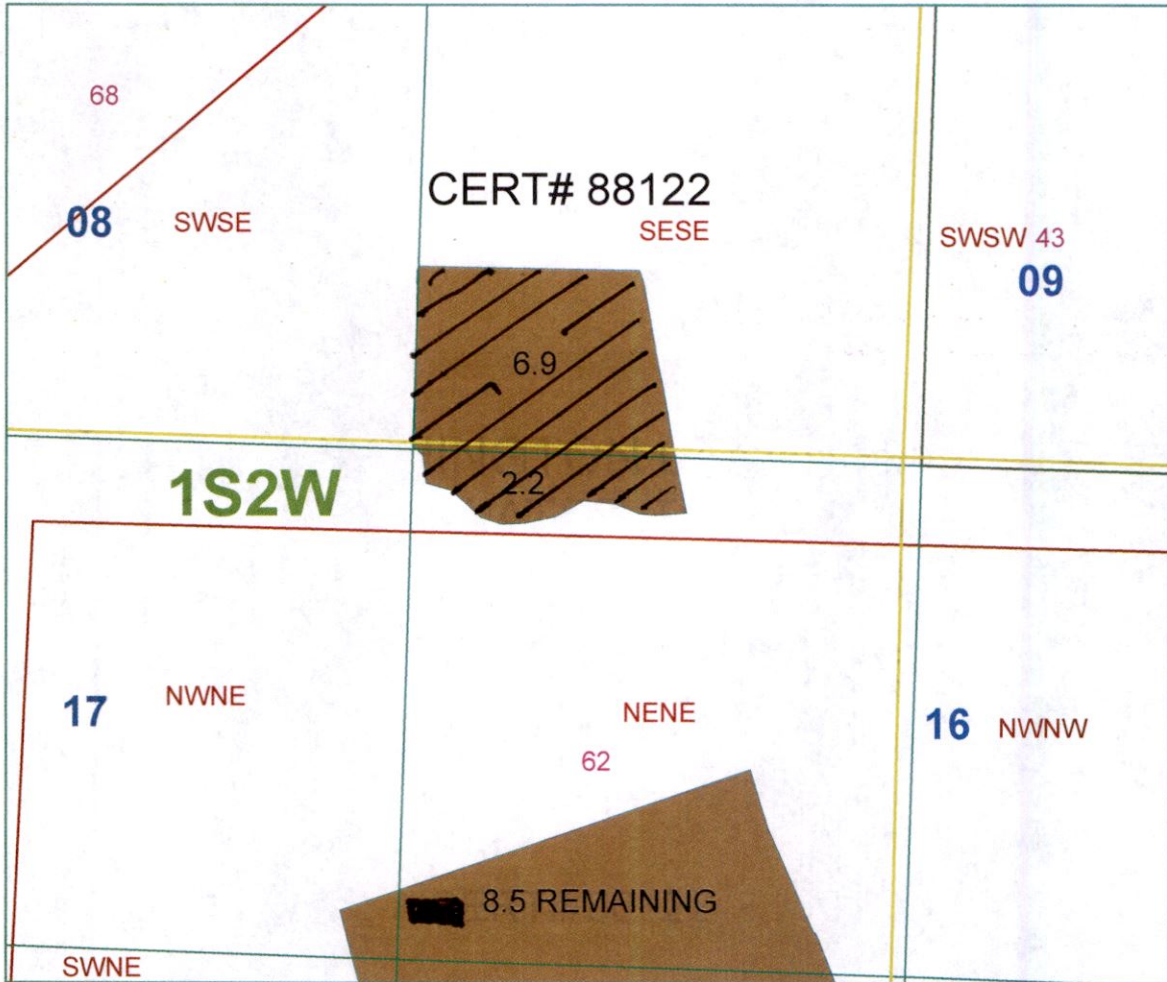

| Twp | Rng | Sec | Q-Q | DLC | Acres | Taxlot |
|-----|-----|-----|-------|-----|-------|--------|
| 1S | 2W | 08 | SE SE | 43 | 6.9 | 3500 |
| 1S | 2W | 17 | NE NE | 43 | 2.2 | 3500 |

RECEIVED
NOV 20 2020
OWRD

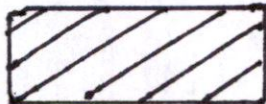

• "FROM LANDS"

PERMANENT WATER TRANSFER APPLICATION MAP CERT# 88122 TRANSFERRING 9.1 ACRES 'FROM' LANDS



Date: 4/2/2020

T-1261.2

WASHINGTON COUNTY PERMANENT WATER TRANSFER MAP "TO" LANDS - HOFFMAN



T-2S R-2W SEC - 04, TL- 700

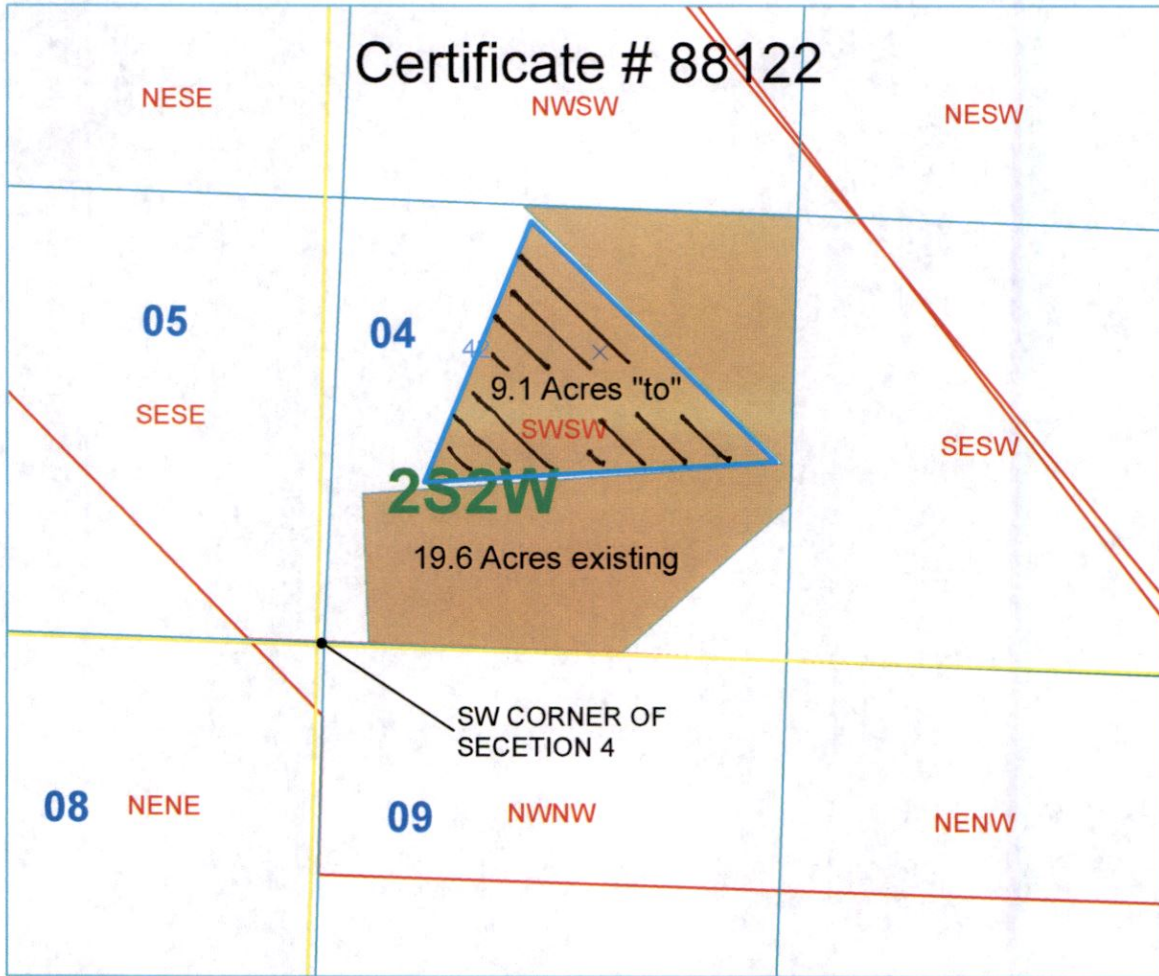

| Twp | Rng | Sec | Q-Q | DLC | Acres | Taxlot |
|-----|-----|-----|-------|-----|-------|--------|
| 2S | 2W | 04 | SW SW | 42 | 9.1 | 700 |

RECEIVED

NOV 20 2020

OWRD



• "TO" LANDS

Certificate # 88122

PERMANENT WATER TRANSFER APPLICATION MAP
9.1 ACRES "TO" LANDS



Date: 4/13/2020

T135162

**WASHINGTON COUNTY
PERMANENT WATER TRANSFER MAP
"FROM" LANDS - GRIFFITH**



RECEIVED

NOV 20 2020

OWRD

| Twp | Rng | Sec | Q-Q | Acres | Taxlot |
|-----|-----|-----|-------|-------|--------|
| 1N | 4W | 14 | NW SW | 1.7 | 2500 |
| 1N | 4W | 14 | NW SW | .8 | 2600 |
| 1N | 4W | 14 | SW SW | 1.1 | 2600 |
| 1N | 4W | 14 | SW SW | 1.7 | 2700 |

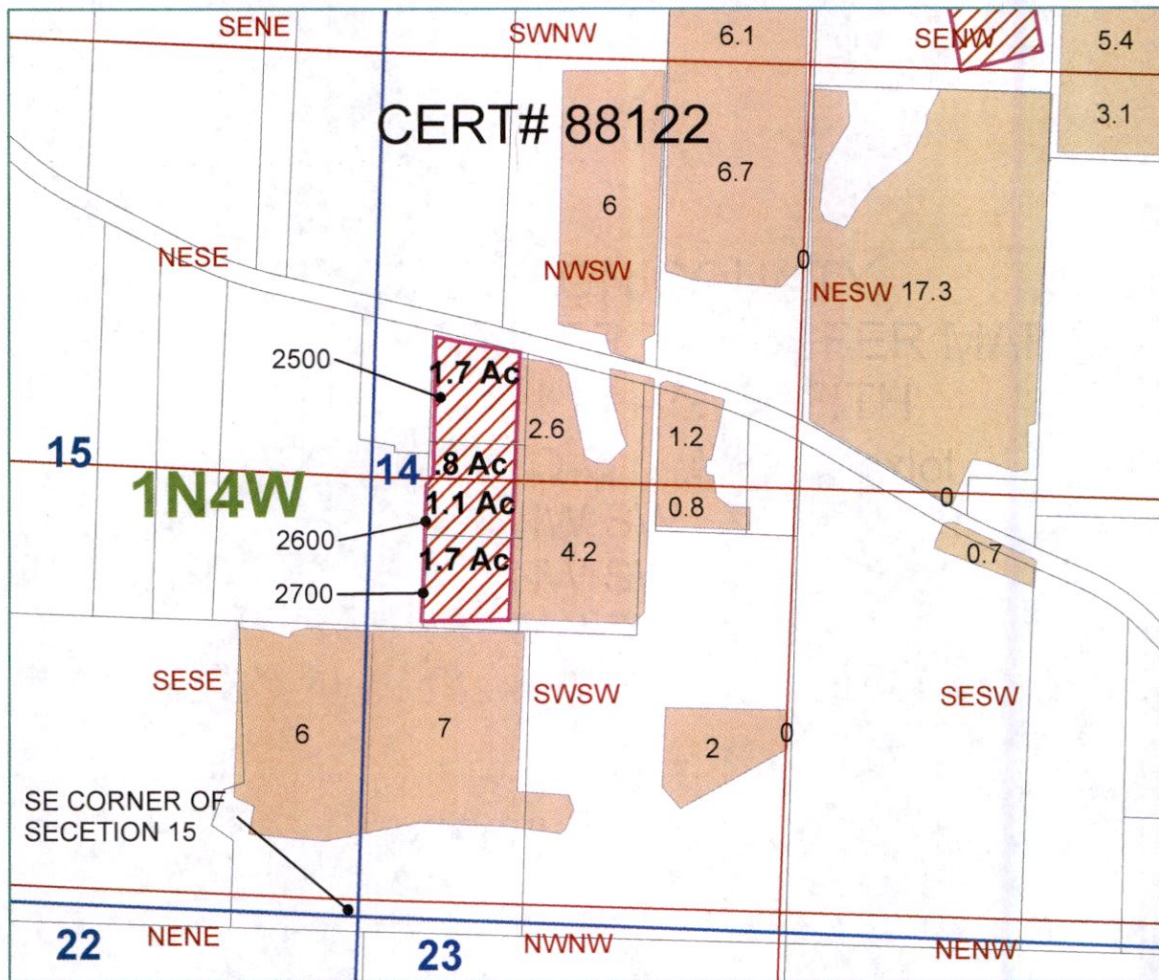

Legend

FROM LANDS

| Twp | Rng | Sec | Q-Q | Acres | Taxlot |
|-----|-----|-----|-------|-------|------------|
| 1N | 4W | 14 | NW SW | 2.5 | 2500, 2600 |
| 1N | 4W | 14 | SW SW | 2.8 | 2600, 2700 |



**TVID Certificate # 88122
PERMANENT WATER TRANSFER APPLICATION MAP
5.3 ACRES "FROM" LANDS**

Date: 6/30/20

T-12562

WASHINGTON COUNTY PERMANENT WATER TRANSFER MAP "TO" LANDS - FOWLER / GUCK

N

RECEIVED
 NOV 20 2020
 OWRD

Twp Rng Sec Q-Q Acres Taxlot
 1N 4W 15 SE NE 5.3 200

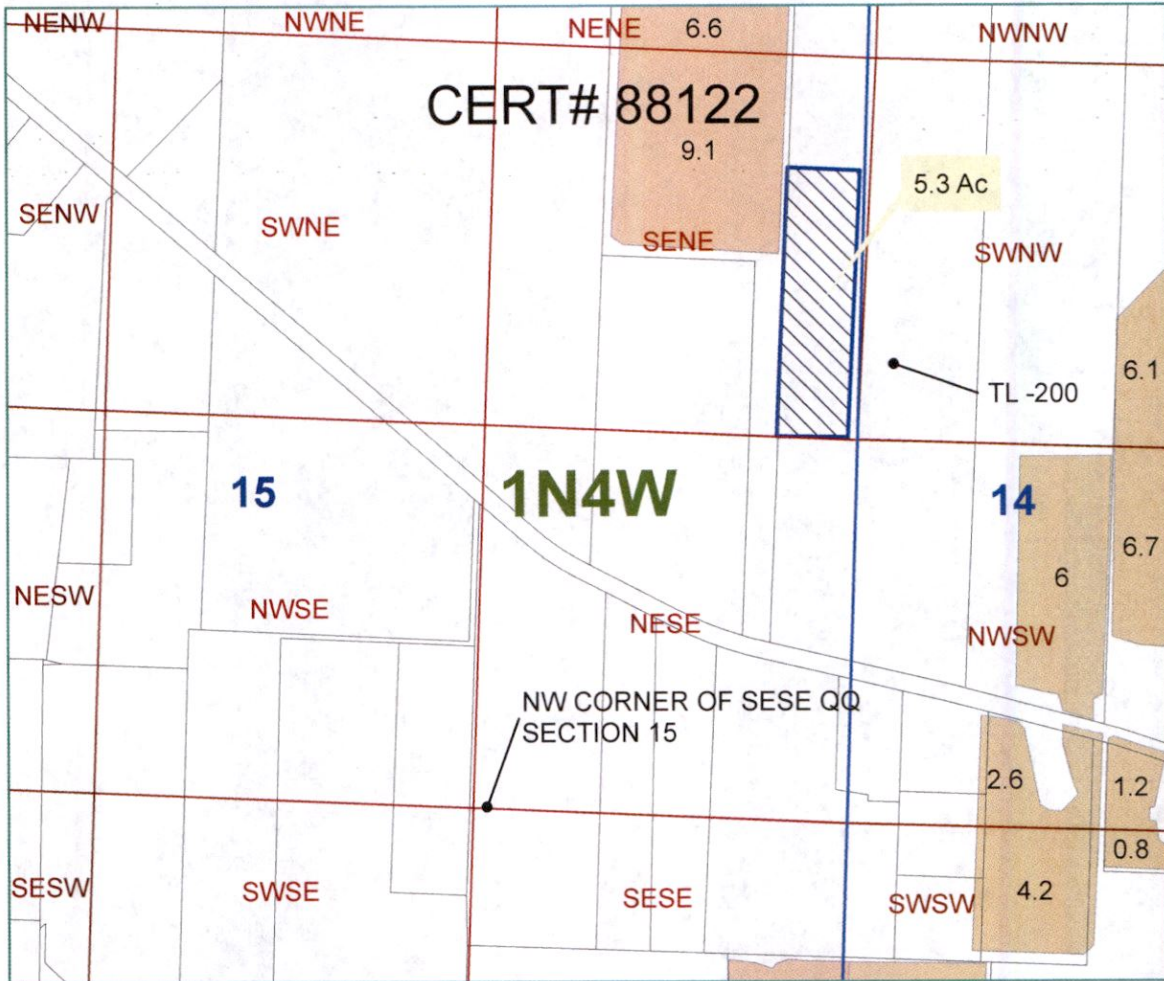

Legend

 TO LANDS

Twp Rng Sec Q-Q Acres Taxlot
 1N 4W 15 SE NE 5.3 200

TVID Certificate # 88122

PERMANENT WATER TRANSFER APPLICATION MAP
 5.3 ACRES "TO" LANDS



Date: 7/22/20

T-13562