

Application for a Permit Amendment Place of Use and Points of Appropriation Permit G-17689 (Application G-17448)

RECEIVED

DEC 10 2020

Umatilla County

Township 4 North, Range 29 East (W.M.)

OWRD

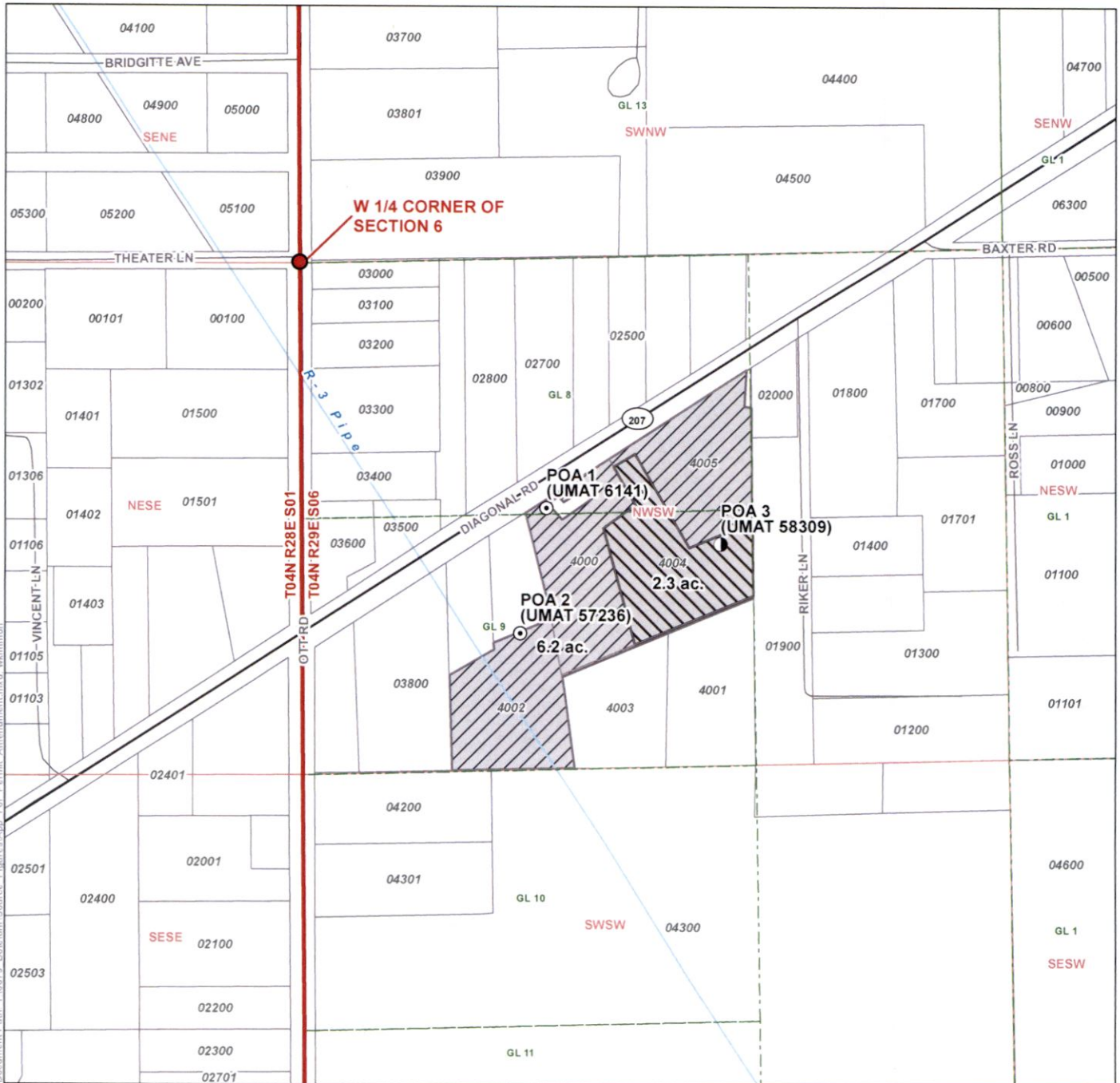

LEGEND

- ⊙ Authorized POA
- Proposed POA
- Place of Use (POU)
 - ▨ Portion of Permit Not Affected by This Permit Amendment (6.2 ac)
 - ▩ Portion of Permit to be Served by the Proposed POA (2.3 ac)
 - Government Lot (GL)
 - Donation Land Claim (DLC)
 - Tax Lot
- Major Road
- Railroad
- Watercourse
- Waterbody

DISCLAIMER

This map was prepared for the purpose of identifying the location of a water right only and it is not intended to provide legal dimensions or location of property ownership lines.

MAP NOTES

Date: November 23, 2020
Data Sources: BLM, Umatilla Co.

13579

POA LOCATION DESCRIPTION

POA 1 (UMAT 6141)
Located 650 feet South and 640 feet East from the W 1/4 corner of Section 6, Township 4 North, Range 29 East (W.M.)

POA 2 (UMAT 57236)
Located at Latitude 45.85388548, Longitude -119.24622380

POA 3 (UMAT 58309)
Located 760 feet South and 1,095 feet East from the W 1/4 corner of Section 6, Township 4 North, Range 29 East (W.M.)

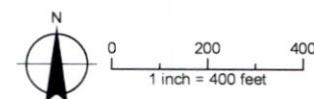

Document Path: Y:\0879 - Erol\mfr\Source_Figures\App_Fig_Permit_Amendment.mxd, wkmmmm