

(COLLEGE PLACE)

Tax Lot 5803 - Cali Vineyards

OREGON
TOPOGRAPHIC SERIES

(BUROKER)

118° 23' 03.4917" W
045° 58' 38.9355" N

(WALLA WALLA)

118° 19' 22.8414" W
+ 045° 58' 38.9355" N

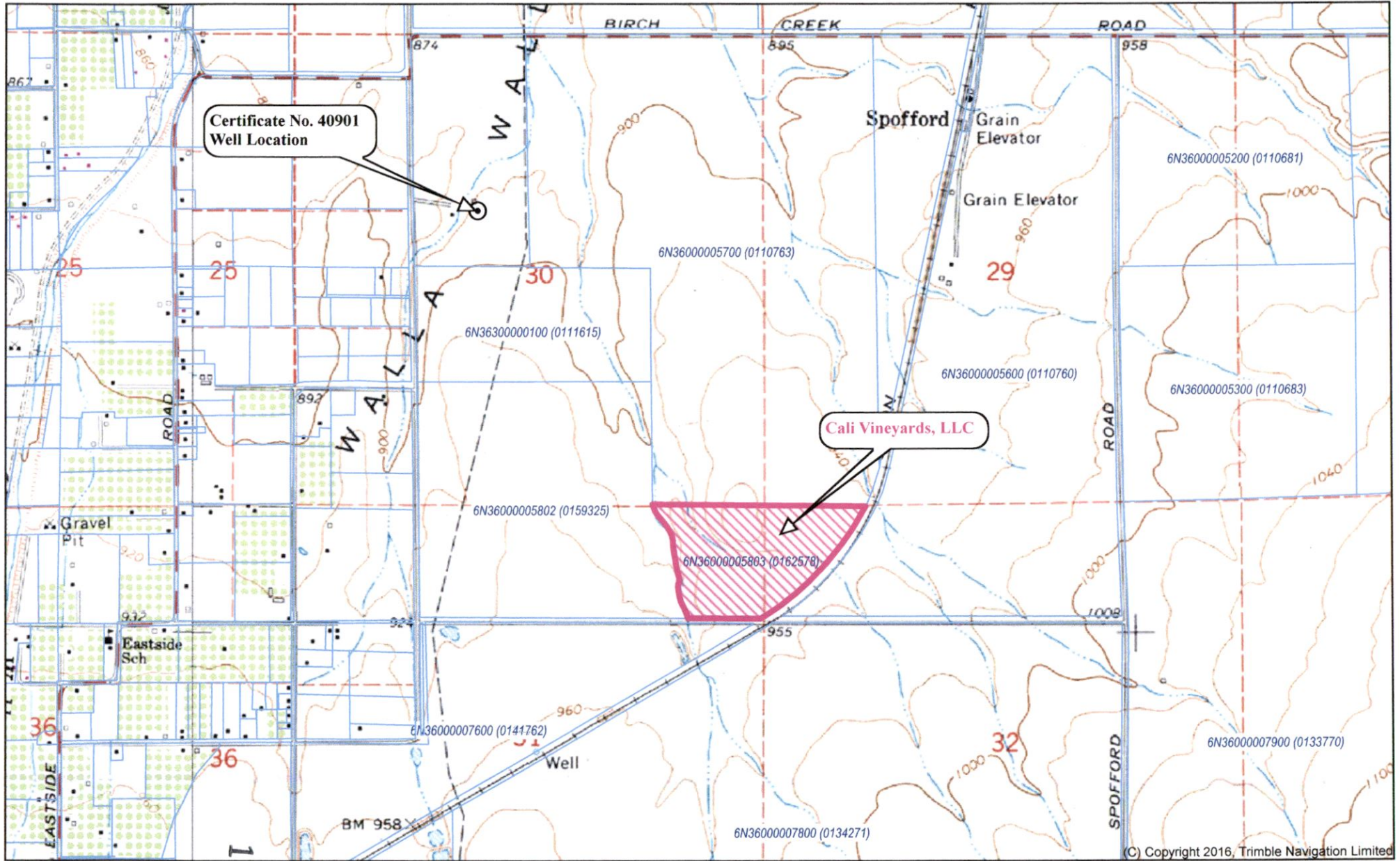

045° 57' 03.6426" N +
118° 23' 03.4917" W

Printed: Fri Nov 06, 2020

+ 045° 57' 03.6426" N
118° 19' 22.8414" W

(C) Copyright 2016, Trimble Navigation Limited

13580

Declination

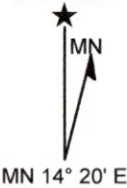

(WESTON MT)
SCALE 1:18000

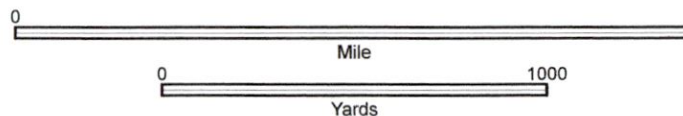

CONTOUR INTERVAL 20 FT
[BASE MAP VERTICAL DATUM]

RECEIVED
DEC 14 2020
OWRD

BOWLUS HILL, OR
JAN 1, 1976

(BLALOCK MT)

WRS
Water Right
Solutions

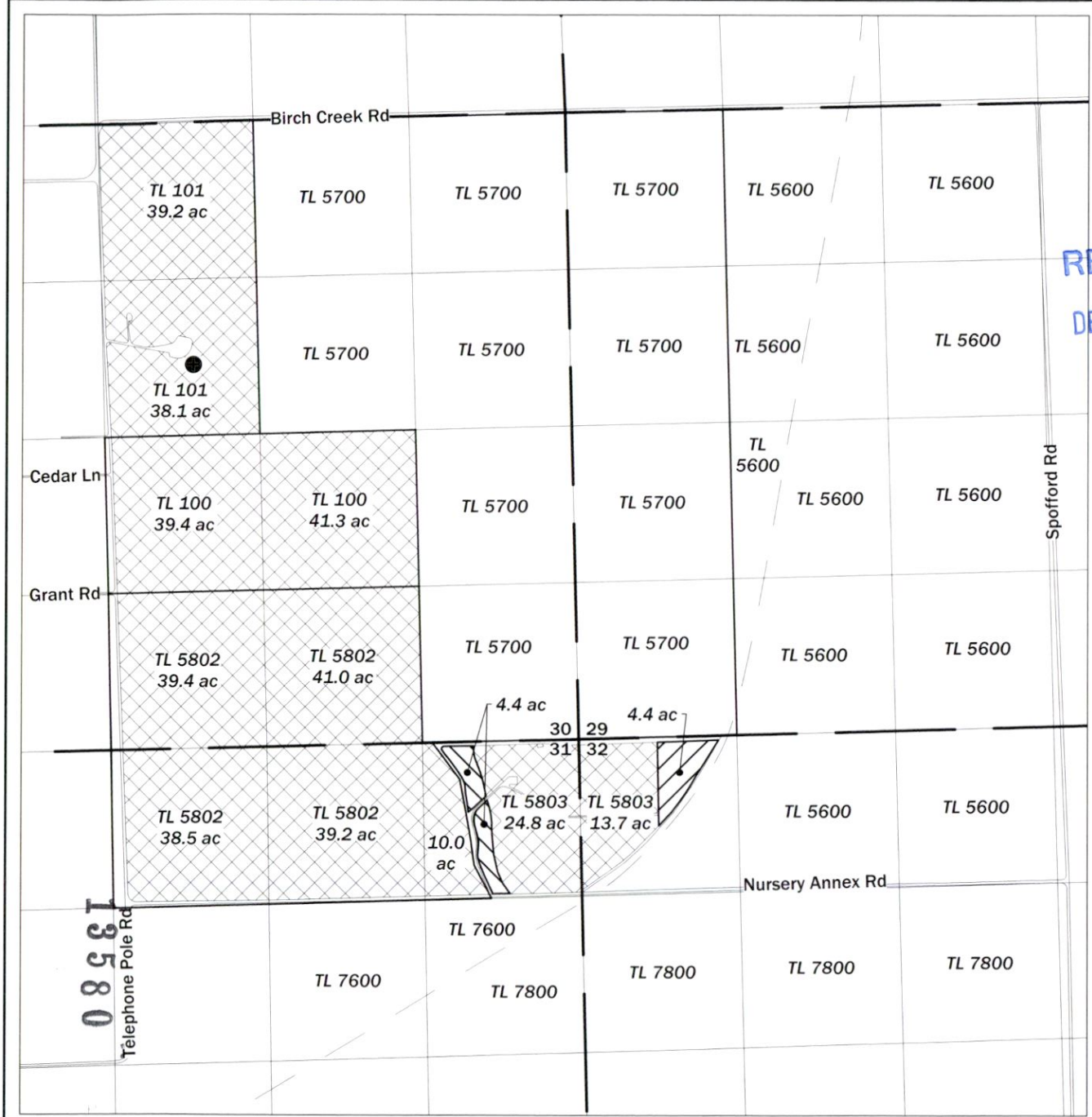

**Transfer Application Map
for Certificate 40901
Permit # G-3800**

T6N, R36E, W.M.
Section 30, 31, 32
Umatilla County, Oregon

Legend

- Point of Appropriation (Well)
- To Lands - 4.4 ac
- From Lands - 4.4 ac
- Lands Remaining

RECEIVED
DEC 14 2020

OWRD

Well Location

Located SE1/4 NW1/4 Section 30, T6N, R36E, W.M.,
600 feet North and 550 feet west from Center of
Section 30.

Certified Water Rights Examiner Stamp

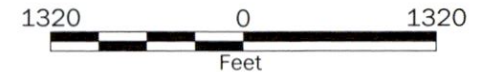
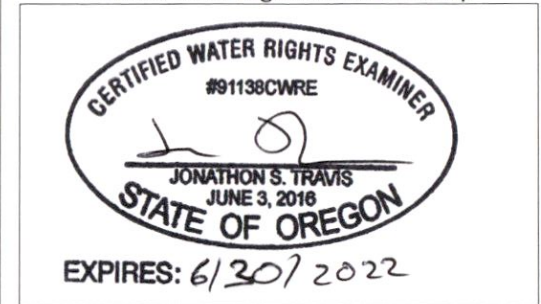

Disclaimer

This map was prepared for the purpose of identifying the location of a water right only and it is not intended to provide legal dimensions or location of property ownership lines.

Map Notes

Date: 11/05/20
Data Sources: ESRI
Prepared By: GeoEngineers



This map was prepared for Assessment & Taxation purposes only and has not been prepared for legal, engineering or surveying purposes.

T6N R36E WM
UMATILLA COUNTY
SCALE 1"=2000'

2/25/08

6N 36

AERIAL PHOTO NO. NZ 6P 12-16 & 05-08

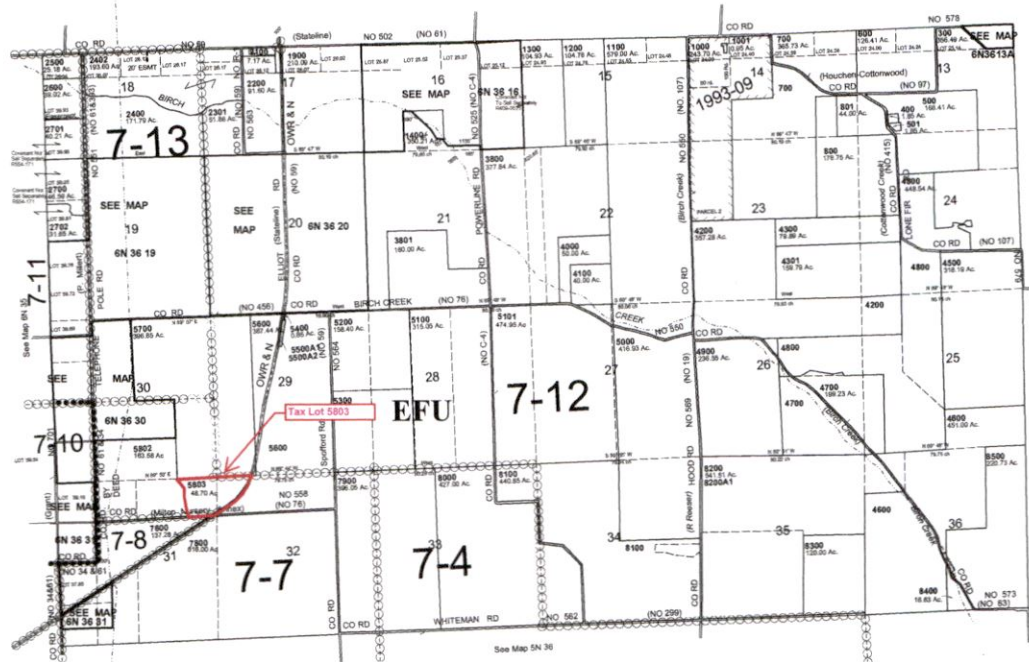

CANCELLED
 900
 905
 910
 915
 920
 925
 930
 935
 940
 945
 950
 955
 960
 965
 970
 975
 980
 985
 990
 995
 1000
 1005
 1010
 1015
 1020
 1025
 1030
 1035
 1040
 1045
 1050
 1055
 1060
 1065
 1070
 1075
 1080
 1085
 1090
 1095
 1100

6N 36

RECEIVED
DEC 14 2020
OWRD

13580

G-3800
410901

T.6N.R.36E.W.M.

RECEIVED

DEC 14 2020

OWRD

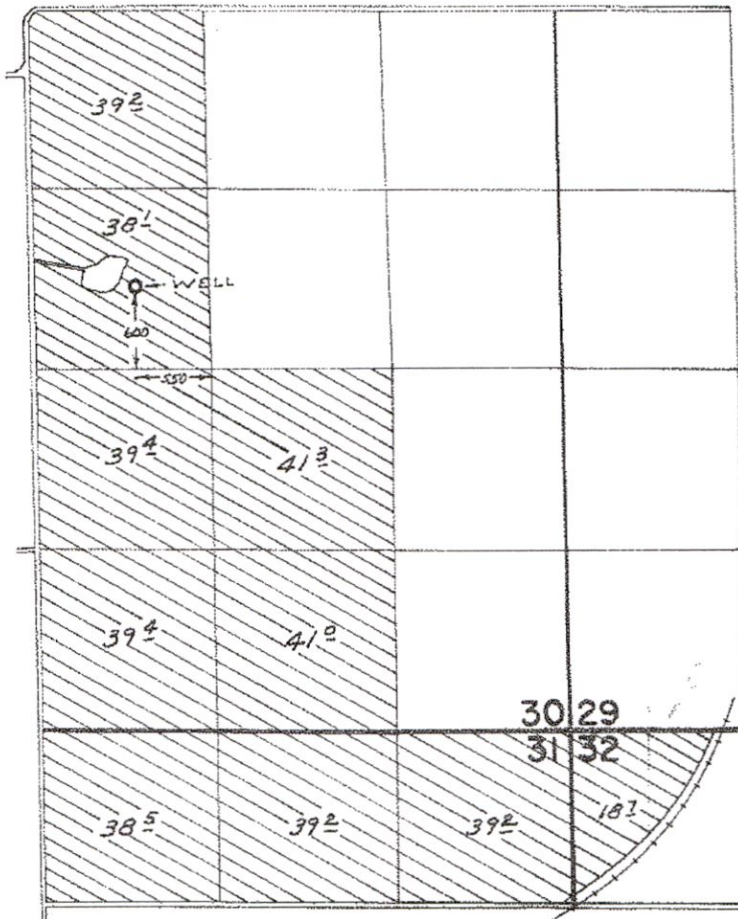

FINAL PROOF SURVEY UNDER

Application No. G-4052 Permit No. G-3800
IN NAME OF

JAMES R. BAILEY for MAURINE
WILLIAMS, MARY LEE FARLEY & GLADYS BAILEY

Surveyed APR. 16, 1973, by R. MUCKEN

NZ-5MM-32 E66, NZ-SF-65

13580