

JACKSON COUNTY SEC.31 T36S R1E

SCALE - 1" = 400'



NE 1/4 OF THE SE 1/4

OWRD #: T-11673

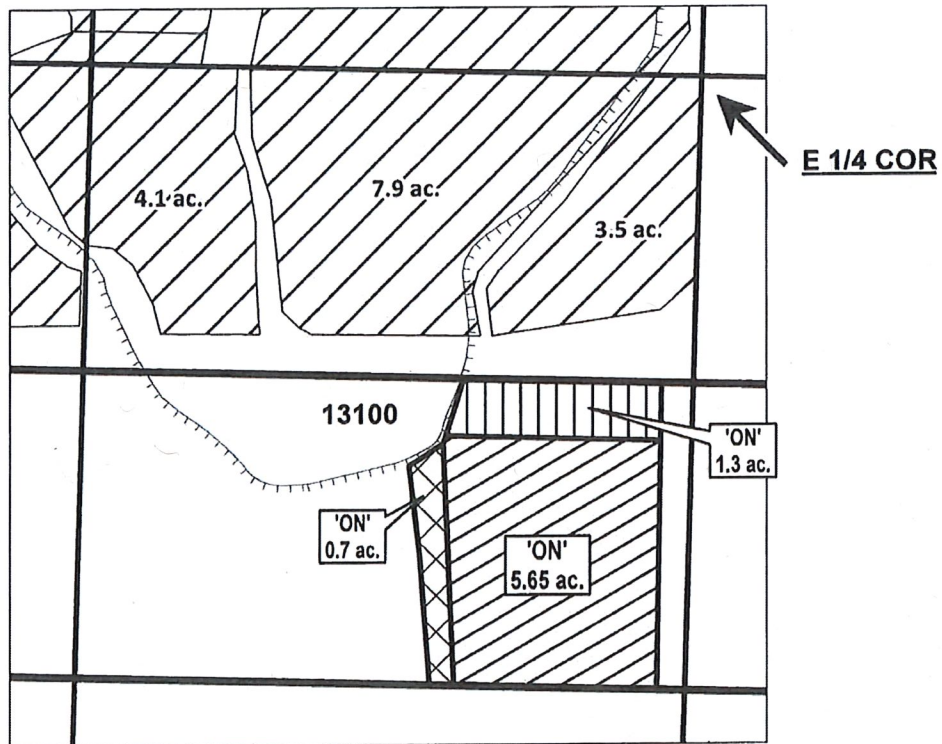

	EXISTING WATER RIGHTS
	ON - (P 83381, S 83383, Permit S-4951)
	ON (INC S 80578)
	ON (INC S 83728)



Received by OWRD

CLAIM OF BENEFICIAL USE

(As of Feb 24, 2020)

NAME: J & M RENTALS LLC

TAXLOT #: 13100

7.65 ac

Salem, OR

Date: 4/20/2020

TRASER CERT #:

P 83381	7.65 ac
S 83383	7.65 ac
S 80578	1.3 ac
S 83728	0.7 ac
Permit S-4951	7.65 ac

JACKSON COUNTY SEC.27 T37S R2W

SCALE - 1" = 400'

RECEIVED

NOV 14 2019

OWRD



NW 1/4 OF THE SW 1/4

OWRD #: 11673

W 1/4 COR

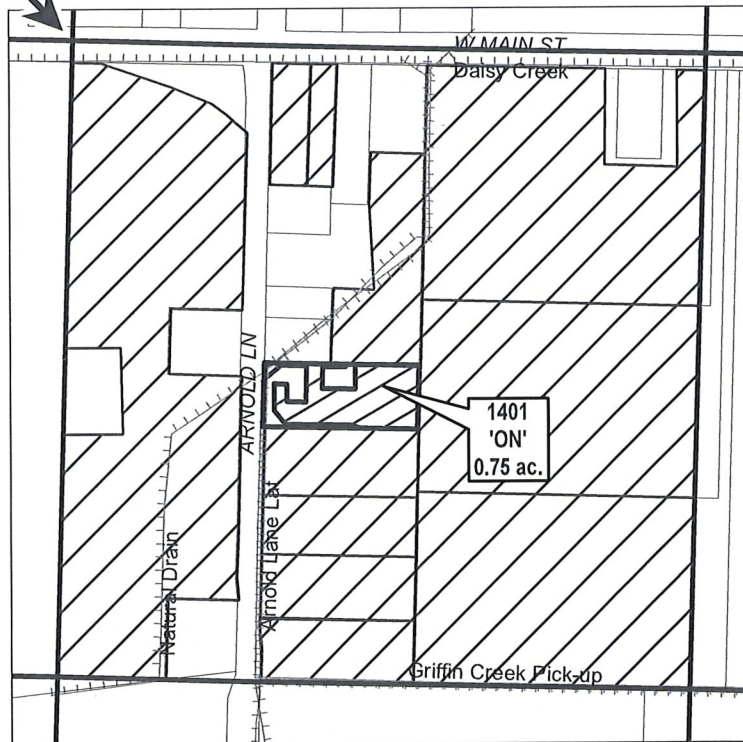

NWSW -
EXISTING RIGHT: 31.27 AC

	EXISTING WATER RIGHTS
	ON LANDS
	CANAL/LATERAL

"ON" MAP

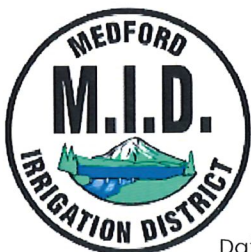

Date: 9/17/2019

CLAIM OF BENEFICIAL USE

NAME: RONALD & LINDA JOHNSON

TAXLOT #: 1401

0.75 ACRES

CERTIFICATE #:

P-83381

S-83383

S-80578

S-83728

Permit-4951

JACKSON COUNTY SEC.15 T38S R1W

SCALE - 1" = 400'



NE 1/4 OF THE NW 1/4

OWRD #: 11673

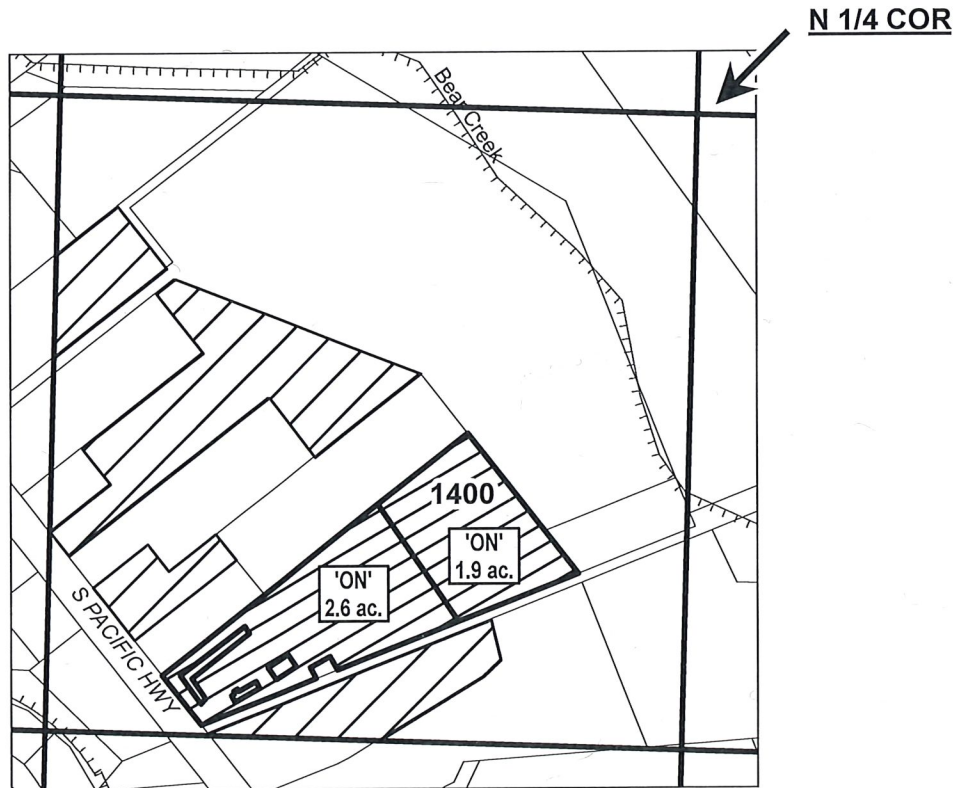

NENW -
EXISTING RIGHT: 5.3 AC

	ON LANDS		EXISTING W/R Certs:
	TAX LOT		P 88381
	CANAL/LATERAL		S 83383
			S 80578
			Permit S-4951

"ON" MAP

Received by OWRD

CLAIM OF BENEFICIAL USE

FEB 24 2020

NAME: KAY/ROGUE INAVATION LLC

Salem, OR

TAX LOT #: 1400

4.5 ACRES

TRANSFER CERT #:

P 83381 - 4.5 ac

S 83383 - 4.5 ac

S 80578 - 4.5 ac

S 83728 - 1.9 ac

Permit S- 4951 - 4.5 ac



Date: 2/23/2020