

revisions submitted
10/7/2020

WILLOW CREEK DISTRICT IMPROVEMENT CO.
MEADOWBROOK C/O FRANK TIEGS
2020 TEMPORARY TRANSFER APPLICATION MAP
INVOLVING CERTIFICATE 82490, 82491, 30021 82489
AND PERMITS G-54980 & G-15586
T1&T2S, R25E WM
MORROW CO
FROM

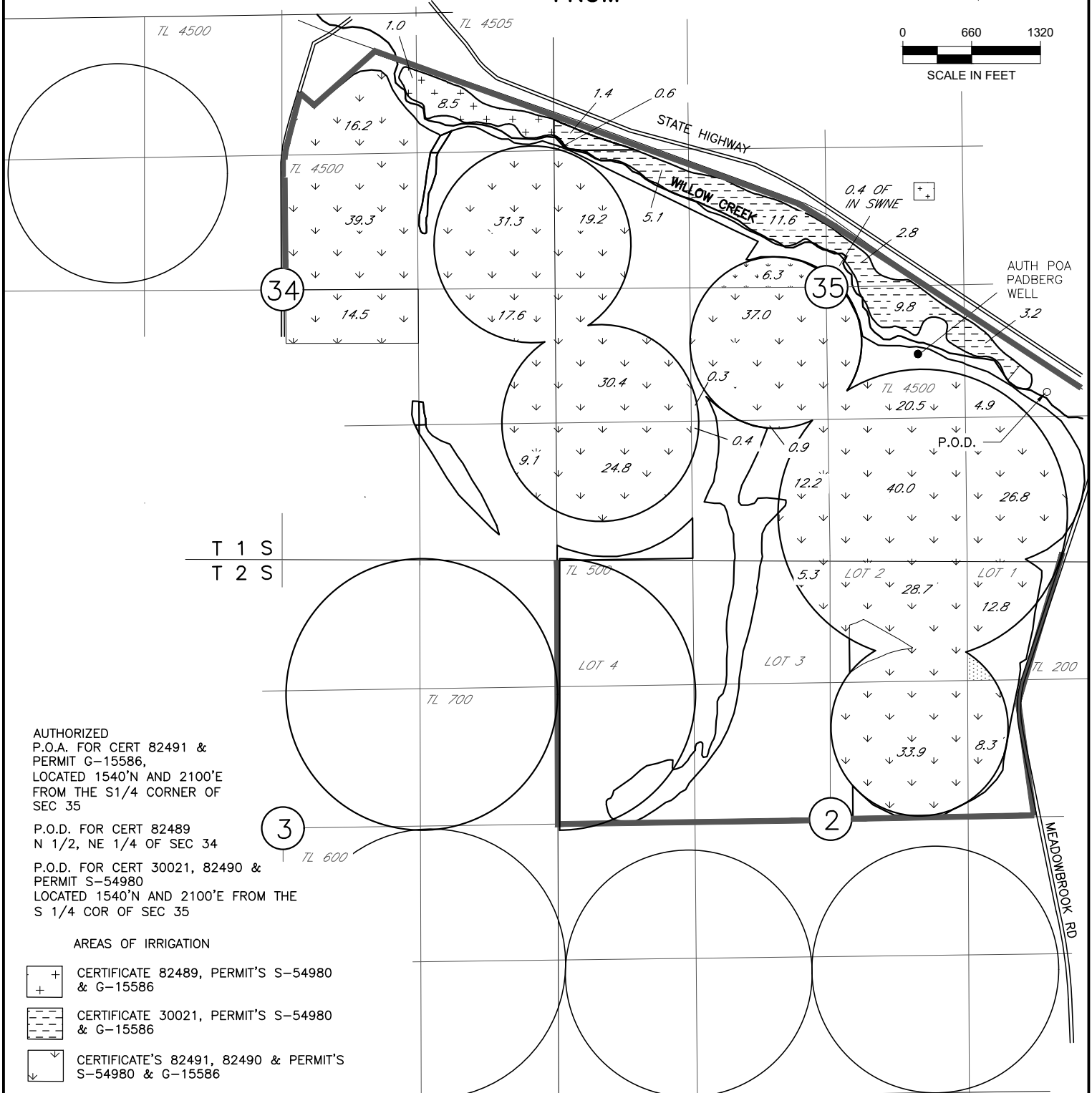

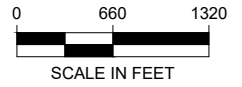

AUTHORIZED
P.O.A. FOR CERT 82491 &
PERMIT G-15586,
LOCATED 1540'N AND 2100'E
FROM THE S1/4 CORNER OF
SEC 35

P.O.D. FOR CERT 82489
N 1/2, NE 1/4 OF SEC 34

P.O.D. FOR CERT 30021, 82490 &
PERMIT S-54980
LOCATED 1540'N AND 2100'E FROM THE
S 1/4 COR OF SEC 35

AREAS OF IRRIGATION

-  CERTIFICATE 82489, PERMIT'S S-54980 & G-15586
-  CERTIFICATE 30021, PERMIT'S S-54980 & G-15586
-  CERTIFICATE'S 82491, 82490 & PERMIT'S S-54980 & G-15586

NOTE:
THE PURPOSE OF THIS MAP IS TO IDENTIFY THE APPROXIMATE LOCATION OF THE WATER RIGHT. IT IS NOT INTENDED TO PROVIDE INFORMATION RELATIVE TO THE LOCATION OF PROPERTY OWNERSHIP BOUNDARY LINES.

Amended 01-19-2021

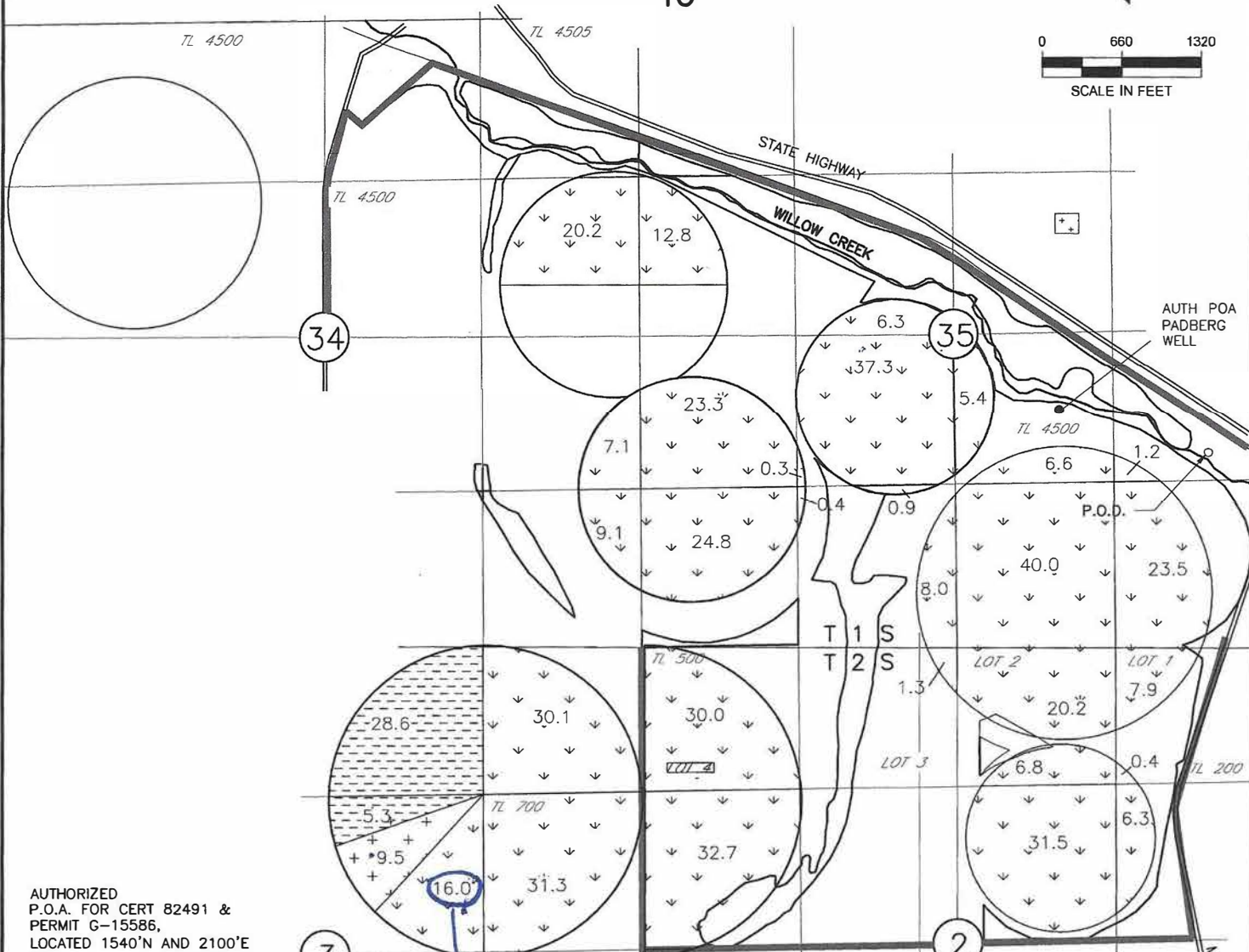
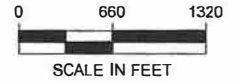

Revisions submitted
10/7/2020

WILLOW CREEK DISTRICT IMPROVEMENT CO.
MEADOWBROOK C/O FRANK TIEGS
2020 TEMPORARY TRANSFER APPLICATION MAP
INVOLVING CERTIFICATE 82490, 82491, 30021 82489
AND PERMITS G-54980 & G-15586
T1&T2S, R25E WM
MORROW CO
TO



AUTHORIZED
P.O.A. FOR CERT 82491 &
PERMIT G-15586,
LOCATED 1540'N AND 2100'E
FROM THE S1/4 CORNER OF
SEC 35

P.O.D. FOR PERMIT S-54980
LOCATED 1540'N AND 2100'E FROM THE
S 1/4 COR OF SEC 35

- AREAS OF IRRIGATION
-  CERTIFICATE 82489, PERMIT'S S-54980 & G-15586
 -  CERTIFICATE 30021, PERMIT'S S-54980 & G-15586
 -  CERTIFICATE'S 82491, 82490 & PERMIT'S S-54980 & G-15586

*only 153
has suppl.
cert 82490*

PROPOSED ADDITIONAL P.O.D. FOR CERTS
82489, 82490 AND 30021
LOCATED 1120'S AND 1820'E FROM THE NW
CORNER SEC 27 T2S R26E. WM
TD#1 HEPPNER TO LEXINGTON PIPE LINE

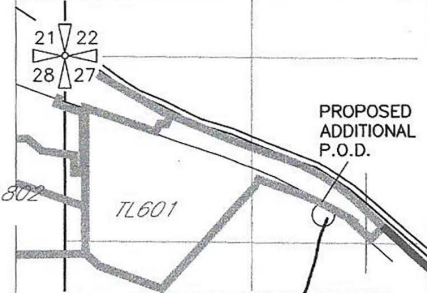

NOTE:
THE PURPOSE OF THIS MAP IS TO IDENTIFY THE APPROXIMATE LOCATION
OF THE WATER RIGHT. IT IS NOT INTENDED TO PROVIDE INFORMATION
RELATIVE TO THE LOCATION OF PROPERTY OWNERSHIP BOUNDARY LINES.