

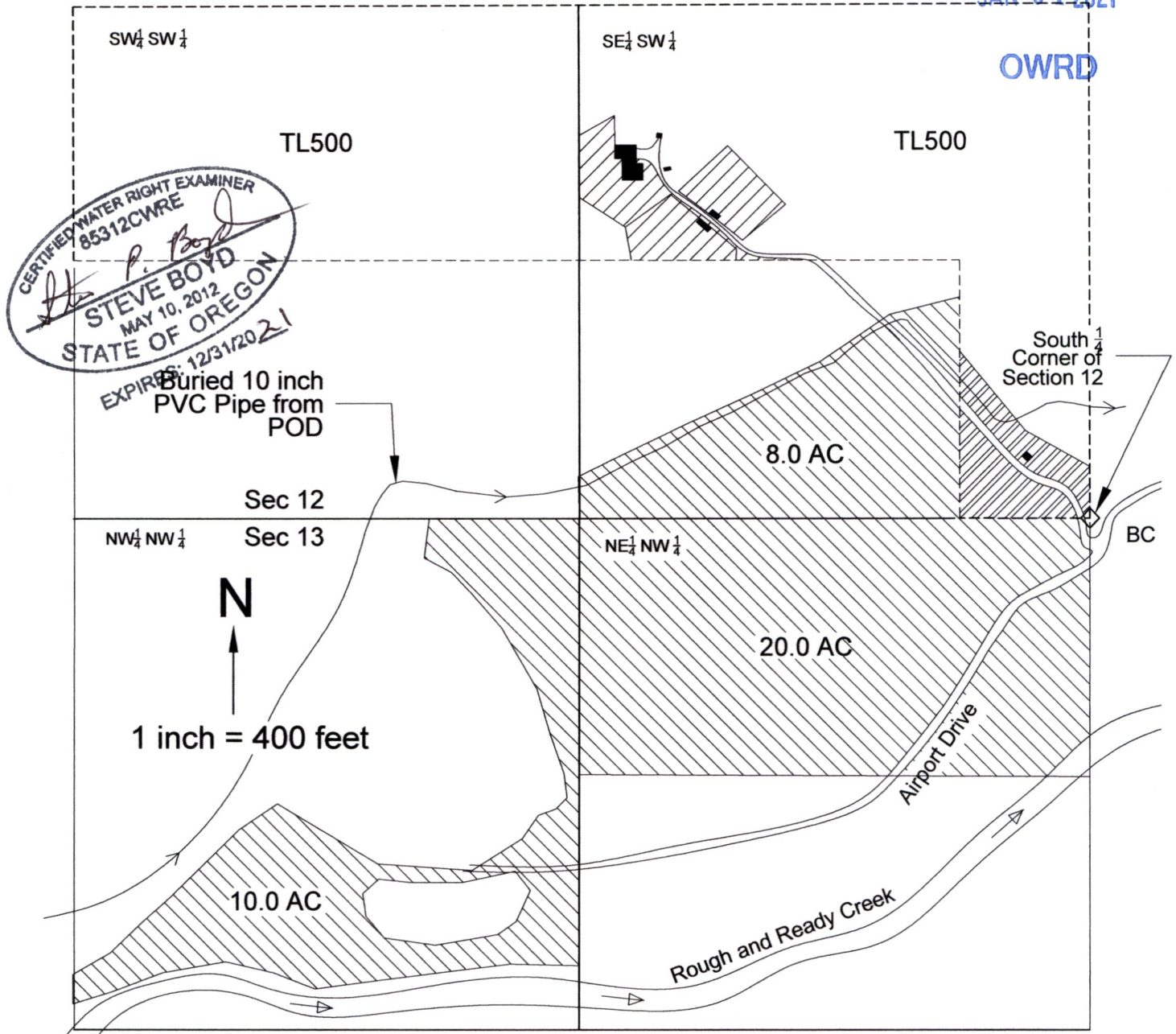



Transfer Application Map under Certificate 14632
 T 40 S, R 9 W, W M, Josephine County
 Portions of Sections 12 and 13
 December 28, 2020

RECEIVED

JAN 04 2021

OWRD



-  2.0 acres of existing irrigation POU subject to this Transfer Application. Portion of POU authorized under Cert. 14632 (App. S-17618, Permit S-13307) with a Priority of October 3, 1938.
-  2.0 acres of proposed irrigation POU subject to this Transfer Application.
-  38.0 acres of remaining water right, not subject to Transfer. Portion of POU authorized under Cert. 14632.

 Buildings

This map was drawn by Steven P. Boyd (CWRE# 85312) for Michael Gosenski & Cynthia S. Hobbins (owners of Tax Lot 500) in support of a Permanent Water Right Transfer Application.

NOTE: This map is not intended to provide legal dimensions or locations of property ownership lines.

Transfer Application Map under Certificate 14632
 T 40 S, R 9 W, W M, Josephine County
 Portions of Section 14
 December 28, 2020

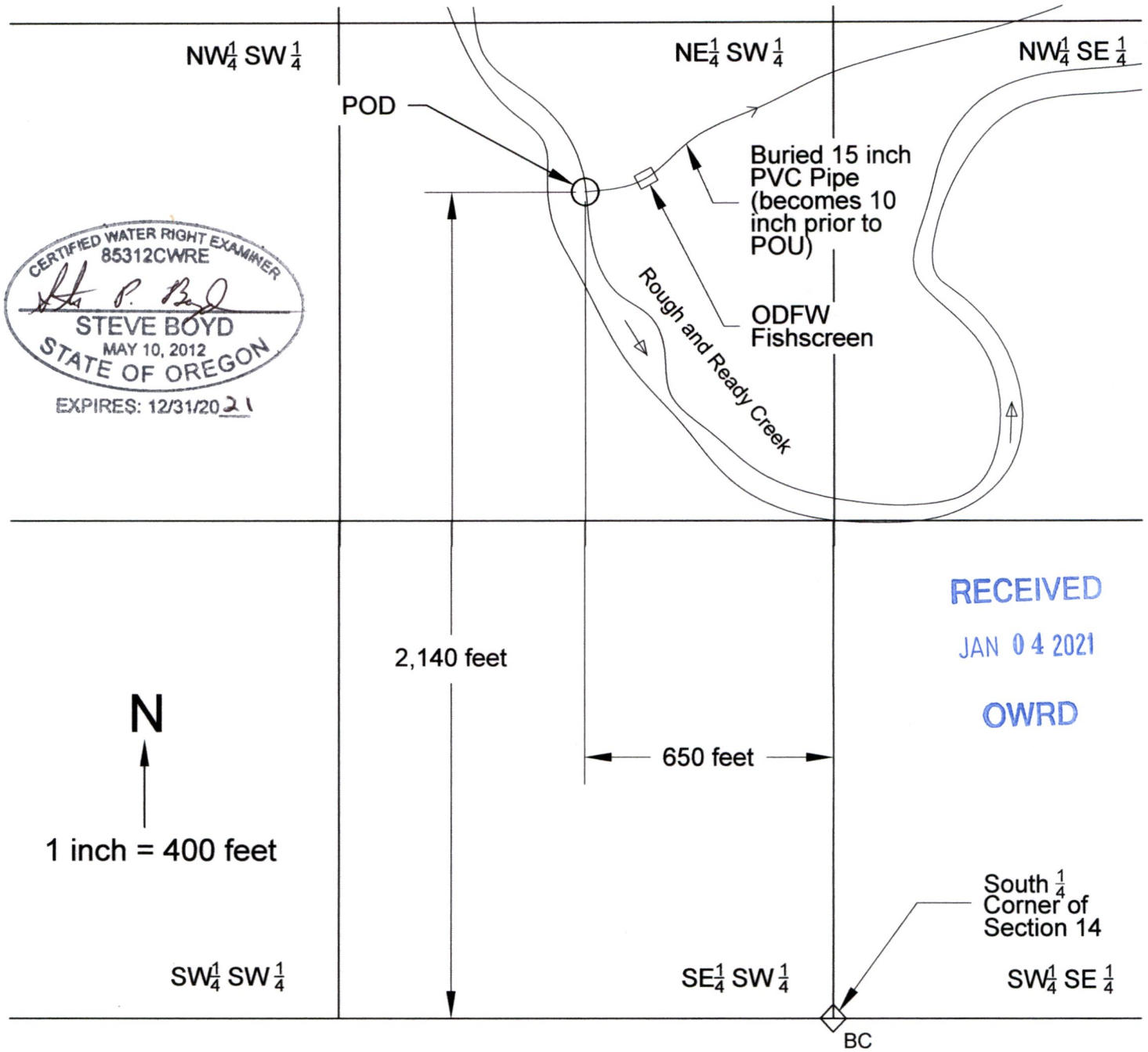

POD Existing Point of Diversion - Located 650 feet W and 2,140 feet N of the S¹/₄ corner of Section 14.
 NOTE: POD coordinates are redescribed using GPS and are different from permit map.

This map was drawn by Steven P. Boyd (CWRE# 85312) for Michael Gosenski & Cynthia S. Hobbins (owners of Tax Lot 500) in support of a Permanent Water Right Transfer Application.

NOTE: This map is not intended to provide legal dimensions or locations of property ownership lines.

ZOOM EARTH

HISTORICAL SATELLITE IMAGES

October 2019

May 2018

Search...

Ads by Google

Send feedback

Why this ad? ▾

AdChoices

live aerial view

drone video

13590

42° 5' 48.96" N
123° 42' 34.1" W

Rough and Ready Creek

Airport Dr

Airport Dr

Airport Dr

Airport Dr

OWRD

JAN 04 2021

© Zoom Earth, Microsoft



RECEIVED

JAN 31 2021

OWND

9-28-20 12:24:17

13590

RECEIVED

JAN 04 2021

OWRD

9-28-20 12:25:41

RECEIVED

JAN 04 2021

OWRD

06581

9-28-20 12:27:30



RECEIVED
JAN 04 2021
OWRD

02-20-20 3:39:18

19590

RECEIVED

JAN 04 2021

OWRD

2-20-20 3:39:56

RECEIVED

RECEIVED
JAN 04 2021

OWRD

03:30:10 3:40:03





RECEIVED
JAN 04 2021
OWRD

1-20-20 3:44:50

15580



RECEIVED
JAN 04 2021
WRD

2-20-20 3:45:02



12500

2-22-20 11:50:55



13590

RECEIVED

JAN 04 2021

OWRD

2-28-20 3:26:06

RECEIVED

JAN 04 2021

OWRD

12-02-20 10:44:21

12-02-20



12-02-20 10:44:35

13590



RECEIVED
JAN 04 2021
OWRD

12-02-20 10:45:18

19500

RECEIVED
JAN 04 2021
OWRD

12-02-20 10:53:17



02-20 10:52:00



RECEIVED

JAN 04 2004

02-20 10:52:00