

T 40 S, R 9 W, W M, Josephine County

Portions of Sections 24 & 25

December 11, 2020

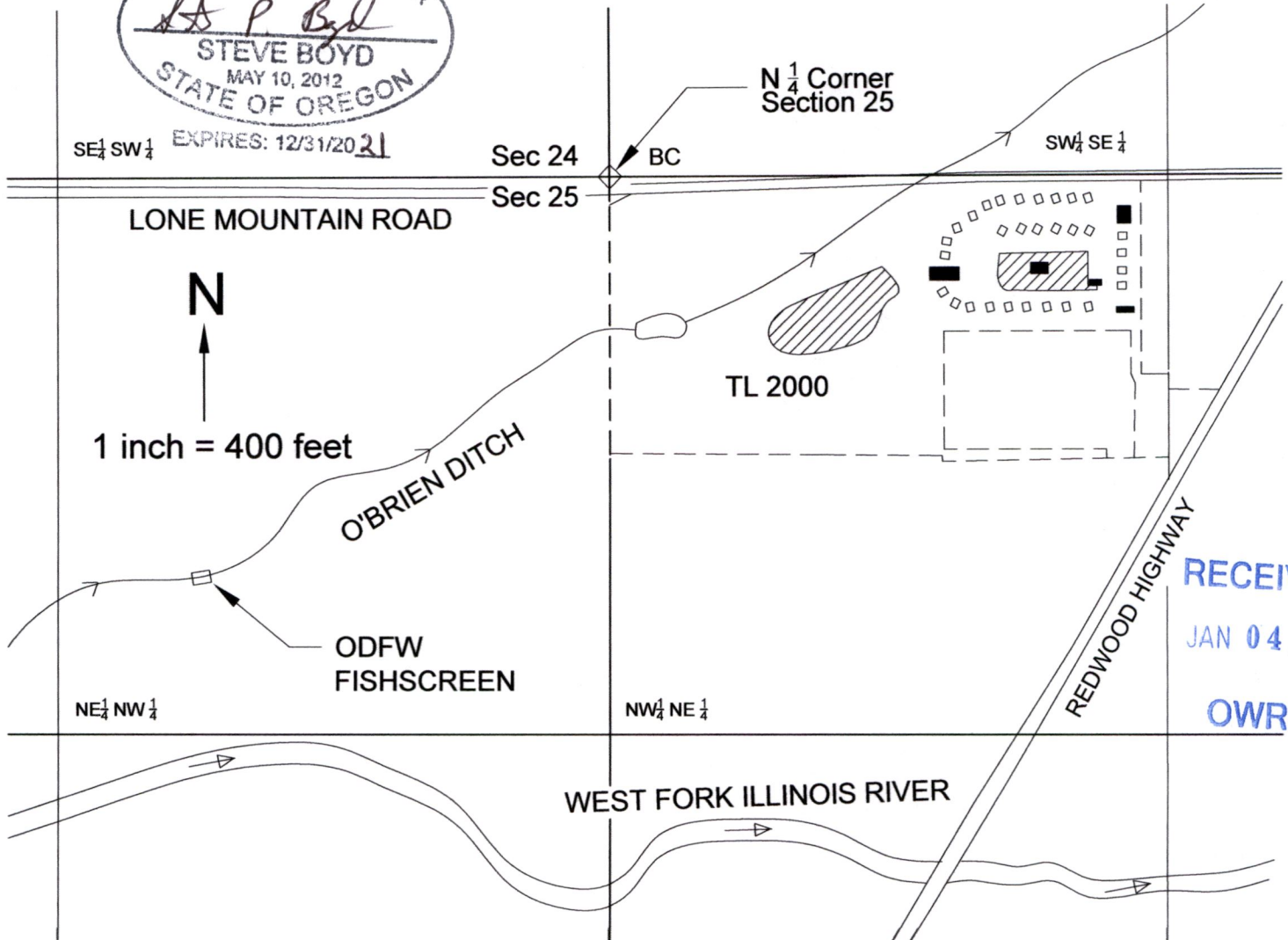

RECEIVED
JAN 04 2021
OWRD



1.0 acre of proposed irrigation POU subject to this Transfer Application. Portion of POU authorized under Cert. **4903** (App. **S-6998**, Permit **S-4471**) with Priority of **February 17, 1920**.



5.6 gpm of proposed group domestic use POU subject to this Transfer Application. Portion of POU authorized under Cert. **4903**.





Buildings

This map was drawn by Steven P. Boyd (CWRE# 85312) for Woodbury Joint Trust (owner of Tax Lots 300 & 2000) in support of a Permanent Water Right Transfer Application.

NOTE: This map is not intended to provide legal dimensions or locations of property ownership lines.

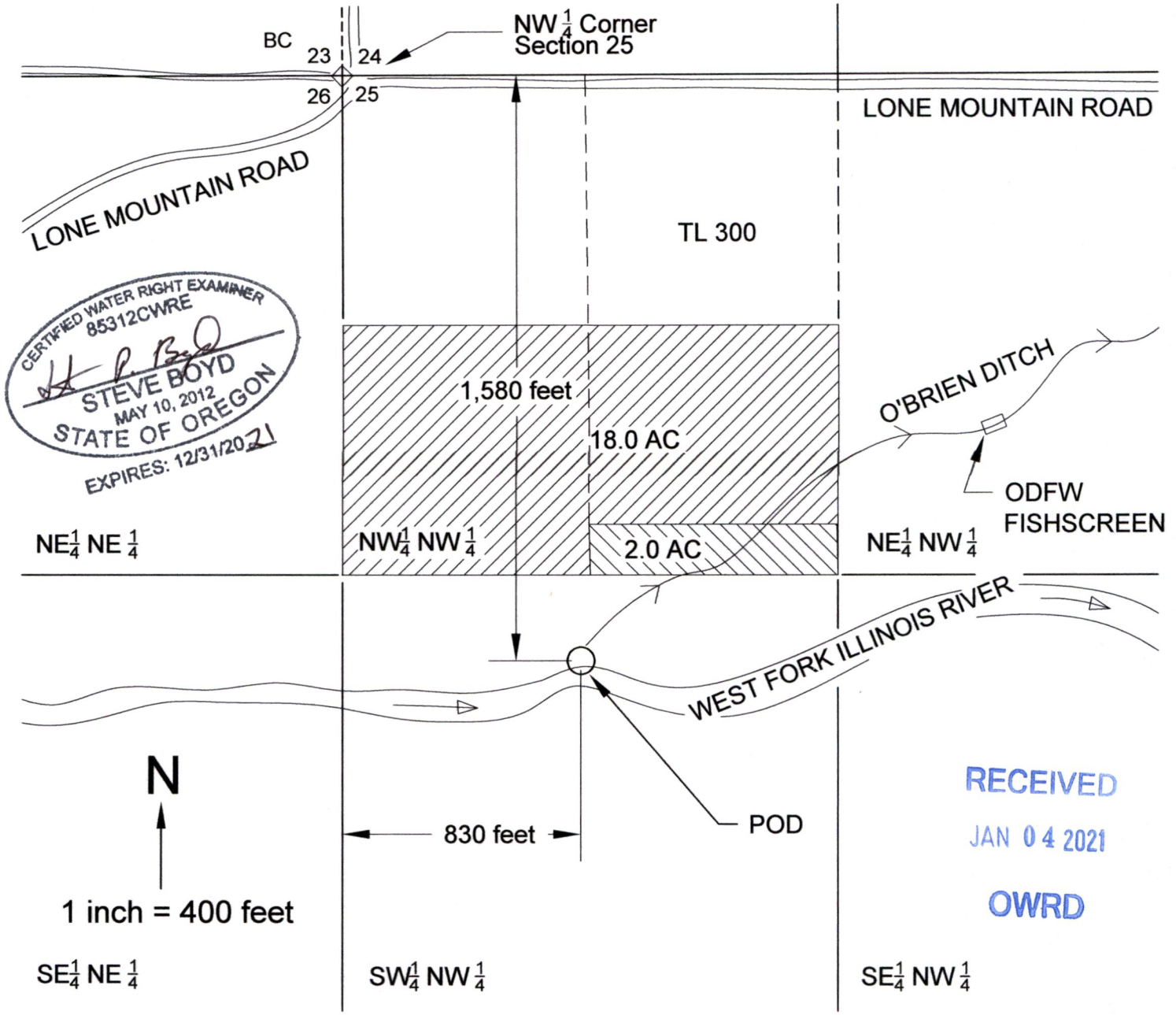
Transfer Application Map under Certificate 4903
 T 40 S, R 9 W, W M, Josephine County
 Portions of Sections 23, 24, 25 & 26
 December 11, 2020



-  2.0 acres of existing irrigation POU subject to this Transfer Application. Portion of POU authorized under Cert. 4903 (App. S-6998, Permit S-4471) with Priority of February 17, 1920.
-  18.0 acres of remaining water right, not subject to Transfer. Portion of POU authorized under Cert. 4903.

POD Existing Point of Diversion - Located 830 feet E & 1,580 feet S of NW¹/₄ corner of Section 25.

This map was drawn by Steven P. Boyd (CWRE# 85312) for Woodbury Joint Trust (owner of Tax Lots 300 & 2000) in support of a Permanent Water Right Transfer Application.

NOTE: This map is not intended to provide legal dimensions or locations of property ownership lines.

Lone Mountain RV Park Tax Lot 2000

2016

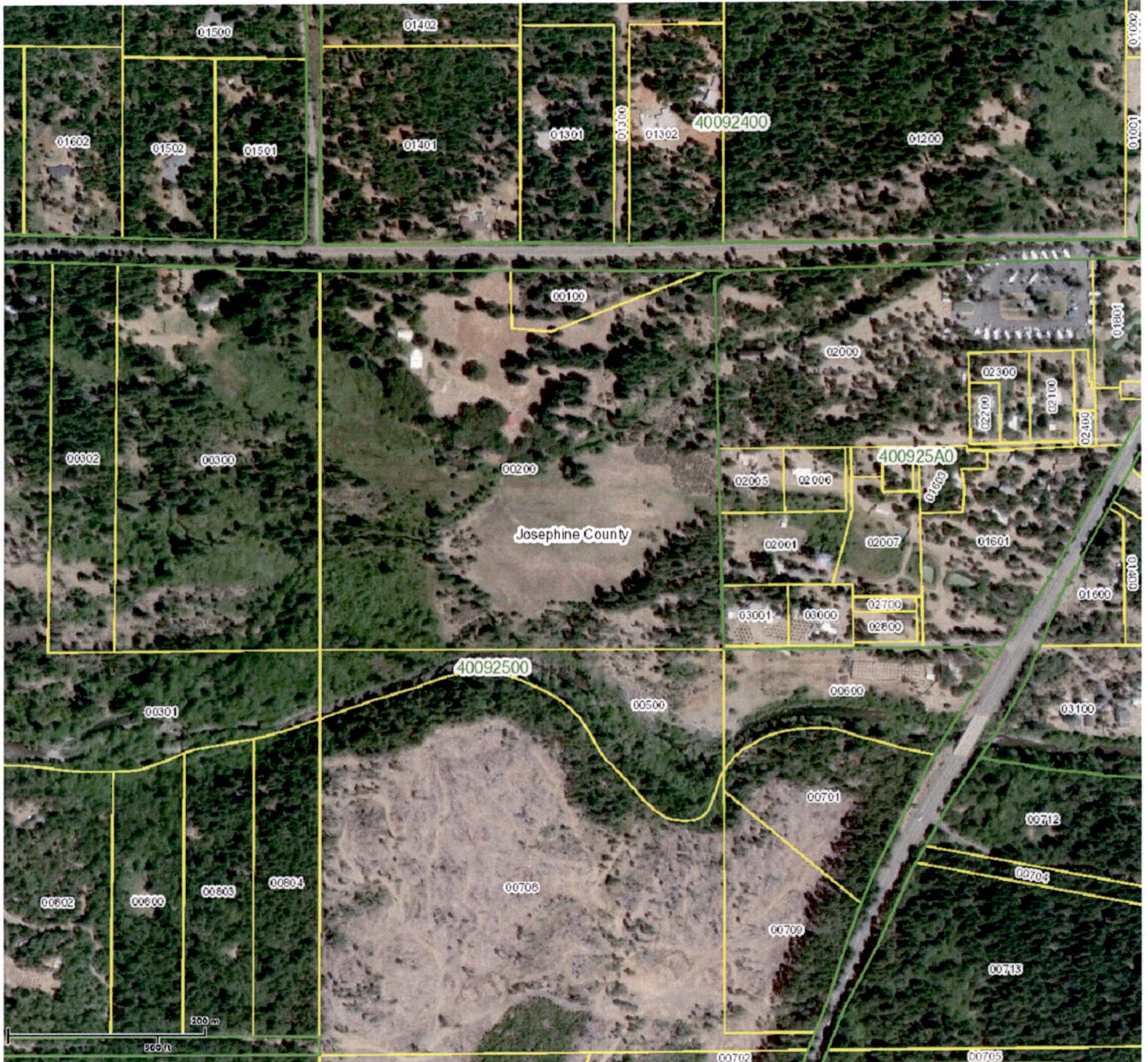

Copyright 2011 ORMAP. All rights reserved. Tue Oct 9 2018 04:20:19 PM.

Received by OWRD

JAN 7 2021

Salem, OR

13592



Received by OWRD

JAN 7 2021

Salem, OR

13592



Received by OWRD

JAN 7 2021

Salem, OR

13592



Received by OWRD

JAN 7 2021

Salem, OR

13592