

**AFFIDAVIT FOR THE DIMINISHMENT OF A
WATER RIGHT CERTIFICATE**

State of Oregon)
) ss
County of Umatilla)

I, Norma Quick, residing at 78614 Quick Road, Hermiston, OR 97838, being first duly sworn depose and say:

1. I am the legal owner of the property described as tax lot numbers 3700 & 200, within the SW1/4 NE1/4 and NW1/4 SE1/4, Section 17, Township 4 North, Range 28 East, of the Willamette Meridian, in Umatilla County, Oregon, as shown on the attached map and described in the attached deed and legal description and made part of this affidavit;
2. A portion of water right certificate 55323, issued to Norma Quick, for use of water from the Umatilla River for irrigation is appurtenant to my property;
3. The portion of water right certificate 55323, that will be covered by Primary District rights being transferred in under T-8992, is shown on the attached map and described as follows: The right to the use of water from the Umatilla River, for primary irrigation purposes under Certificate 55323, are located within:

(Tax Lot 3700) SW1/4 NE1/4 14.8 acres
(Tax Lot 200) NW1/4 SE1/4 1.2 acres
 Section 17

Township 4 North, Range 28 East, of the Willamette Meridian; and

4. I request that said portion of the right described above be diminished to supplemental irrigation.

Norma L. Quick
Signature of legal owner

1 Feb 02
Date

Subscribed and Sworn to Before Me this 1st day of February, 2002



Stacey Wells
Notary Public for Oregon

My Commission Expires 02/20/05

PLEASE ATTACH MAP AND DEED WITH LEGAL DESCRIPTION

WESTLAND IRRIGATION DISTRICT ORS 540.580 TRANSFER MAP OF RICHARD WALKER TO NORMA QUICK T 4N., R 28E., W.M.

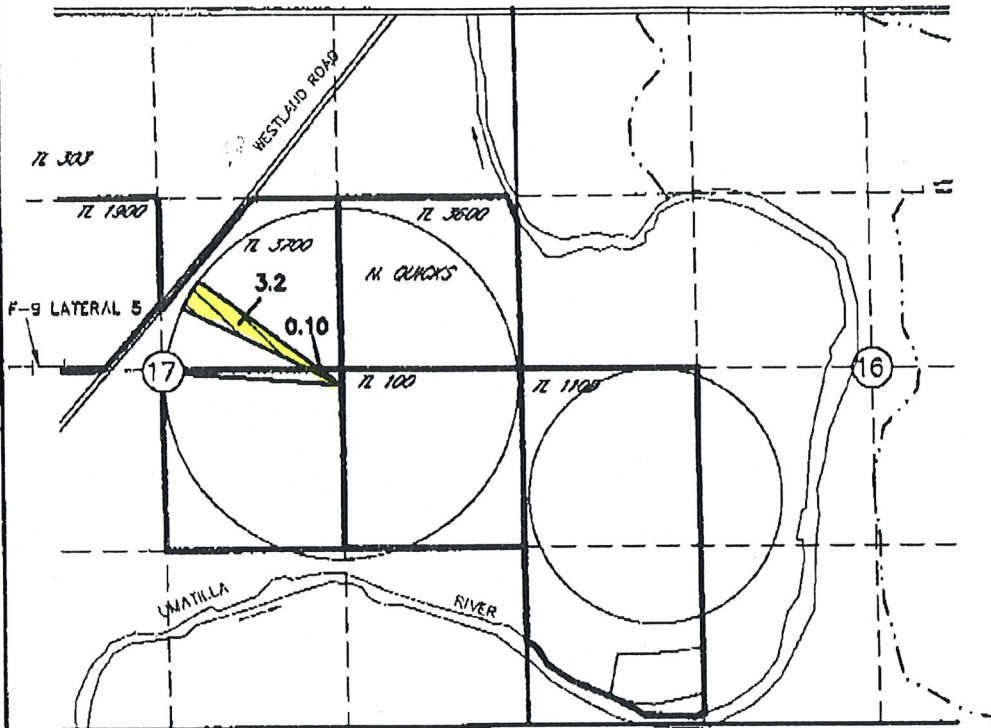

T.3N., R.29E., W.M.

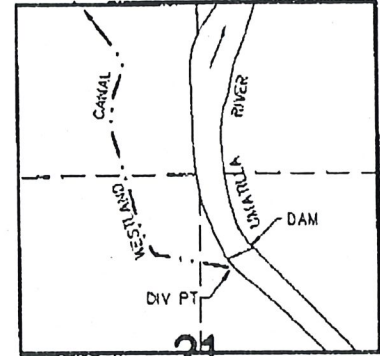

DIV PT LCT N.76°45'58"E, 2913.19' FROM W.1/4 COR. SEC 21 1907 WESTLAND IRRIGATION DISTRICT AND PERMIT 7400 McKay

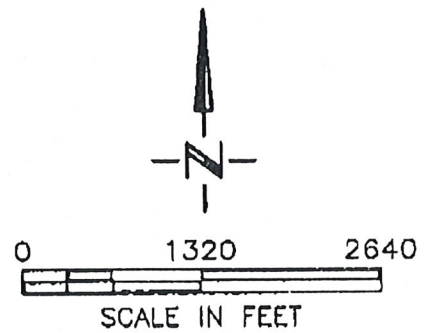
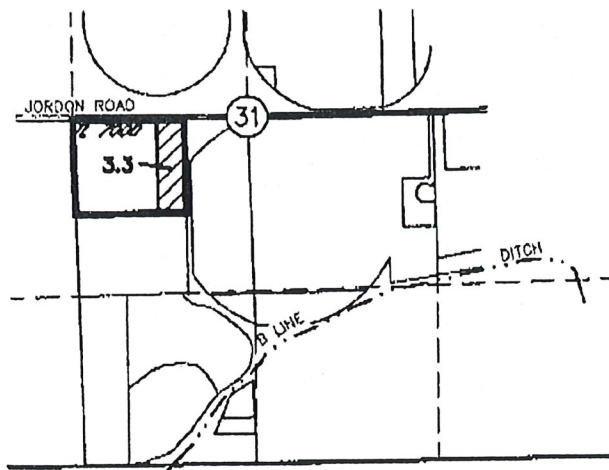

FROM
7/31/1907
CERT 76717

TO
PERMIT 44614 IN THIS
AREA WILL BECOME
SUPPLEMENTAL TO
CERT 76717

NOTE: THE PURPOSE OF THIS MAP IS TO IDENTIFY THE APPROXIMATE LOCATION OF THE WATER RIGHT. IT IS NOT INTENDED TO PROVIDE INFORMATION RELATIVE TO THE LOCATION OF PROPERTY OWNERSHIP BOUNDARY LINES.

8/24/01
3522.110
3522001A.DWG

WESTLAND IRRIGATION DISTRICT ORS 540.580 TRANSFER MAP OF LAQUITA (MARTIN) COOK TO NORMA QUICK T 4N., R 28E., W.M.

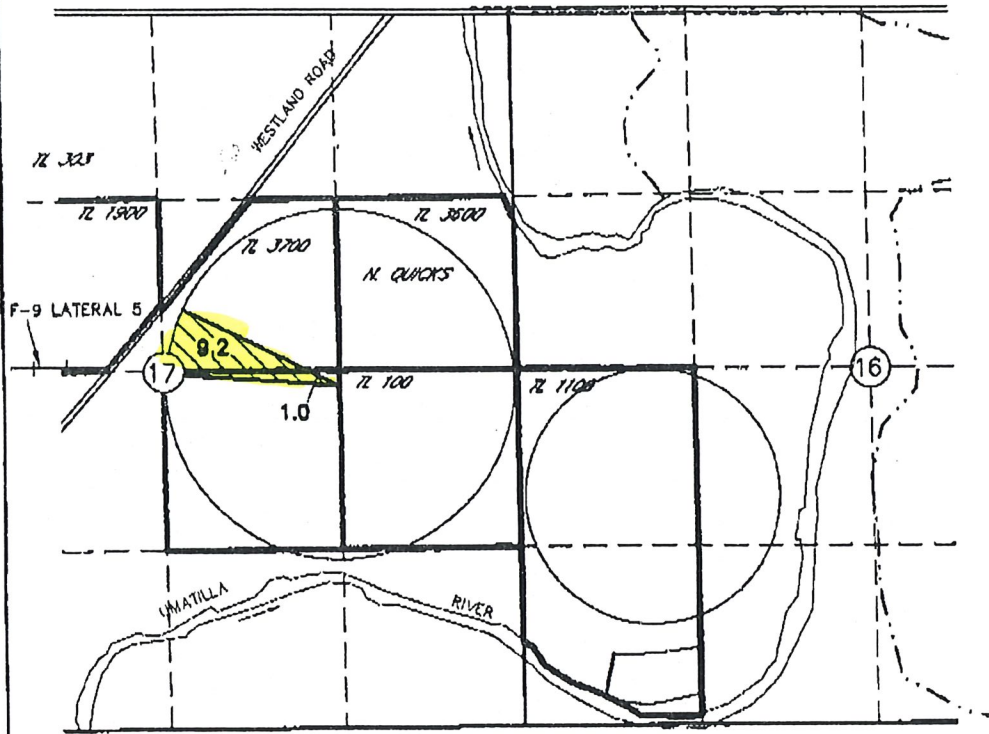

T.3N., R.29E., W.M.

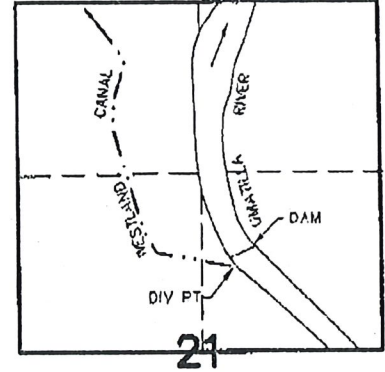

DIV PT LCT N.76°45'56"E. 2813.19' FROM W.1/4 COR. SEC 21 1907 WESTLAND IRRIGATION DISTRICT AND PERMIT 7400 McKay

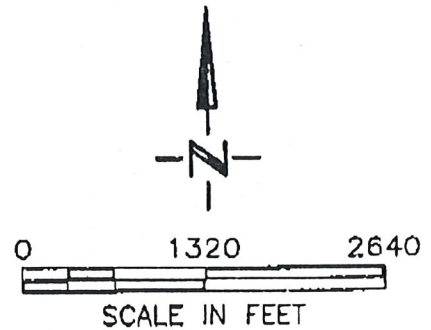
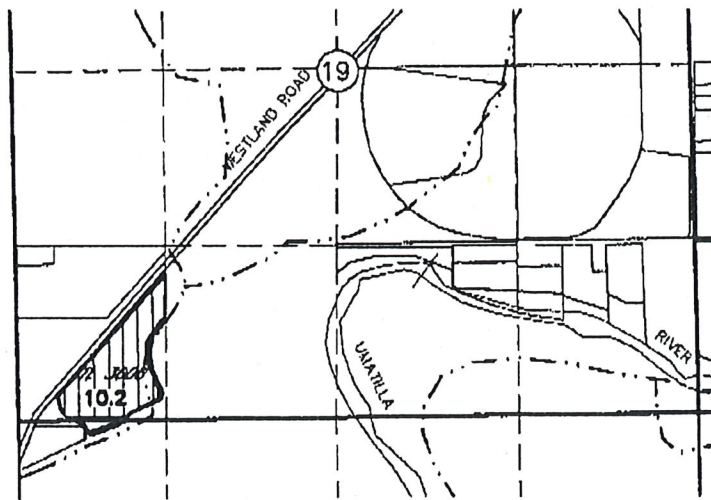

FROM
 PERMIT 27583

TO
 PERMIT 44614 IN THIS AREA WILL BECOME SUPPLEMENTAL TO PERMIT 27583

NOTE: THE PURPOSE OF THIS MAP IS TO IDENTIFY THE APPROXIMATE LOCATION OF THE WATER RIGHT. IT IS NOT INTENDED TO PROVIDE INFORMATION RELATIVE TO THE LOCATION OF PROPERTY OWNERSHIP BOUNDARY LINES.

8/24/01
 3522.110
 3522001.DWG

T4N R28E WM S17

TO 

2.4 - lot 3700
.1 - lot 200

(permit 44614 in this area
will become supplemental
to certificate 76717)

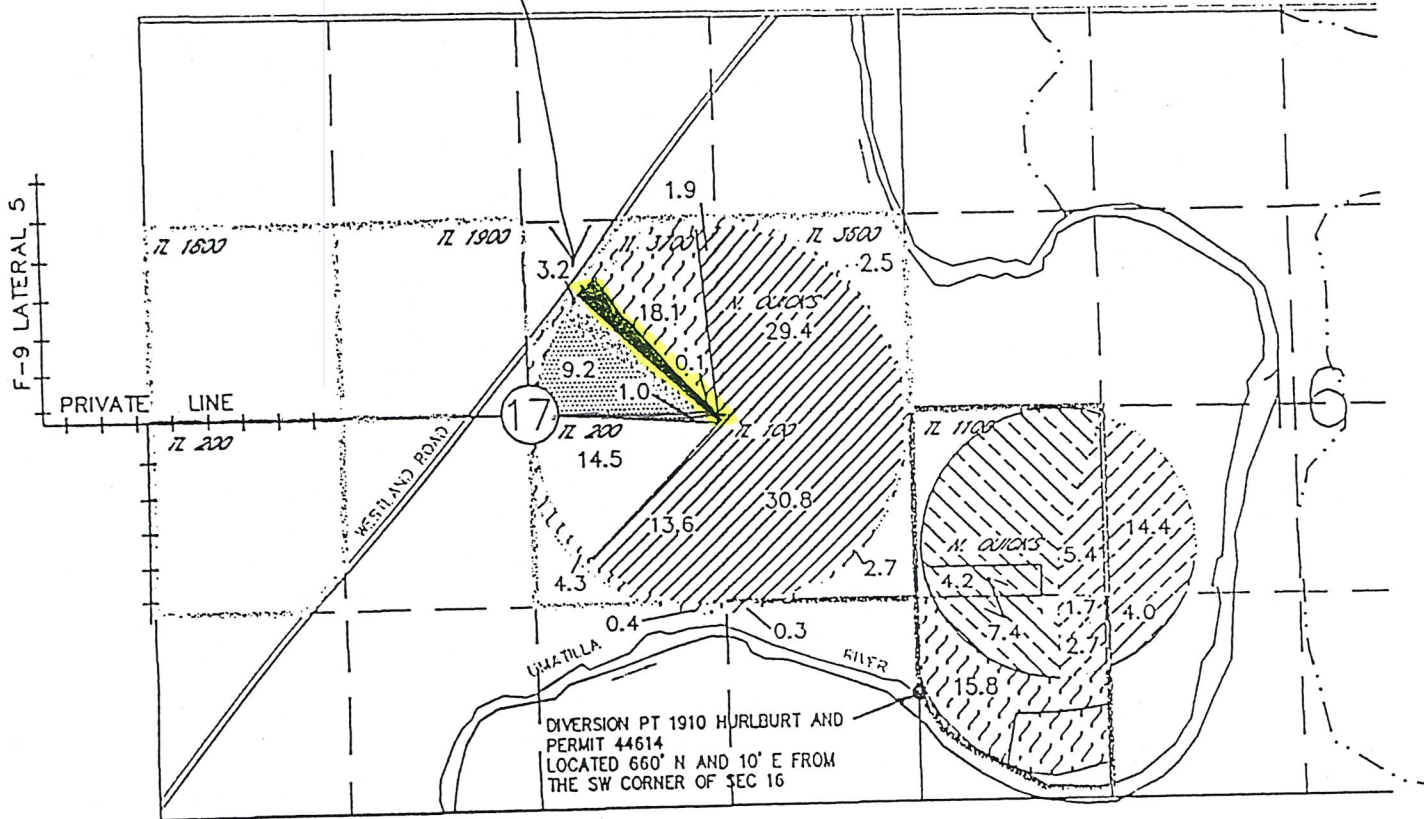

DIVERSION PT 1910 HURLBURT AND
PERMIT 44614
LOCATED 660' N AND 10' E FROM
THE SW CORNER OF SEC 16

REFERENCE INFORMATION
(NOT INVOLVED IN THIS TRANSFER)



PERMIT 27583
WESTLAND 1961
AND 1979 QUICK



1910 HURLBURT



WESTLAND 1961
AND 1979 QUICK
FROM LAQUITA (MARTIN) COOK



WESTLAND 1907
AND 1979 QUICK
FROM H GASS



WESTLAND 1907
AND 1910 HURLBURT
FROM N QUICK



1979 QUICK



WESTLAND 1907
AND 1979 QUICK
FROM RICH WALKER

NOTE:
THE PURPOSE OF THIS MAP IS TO IDENTIFY THE APPROXIMATE LOCATION
OF THE WATER RIGHT. IT IS NOT INTENDED TO PROVIDE INFORMATION
RELATIVE TO THE LOCATION OF PROPERTY OWNERSHIP BOUNDARY LINES.

 Consultants, Inc.

Architects & Engineers
Kennewick, WA 99336

8/24/01
3522.110
3522WR.DWG