

Temporary Water Right Transfer Certificate 93960 Barron & Kristen Knoll

T 39 S, R 10 E,
Section 15, 16,
20, 21 & 22
Map 1 of 2

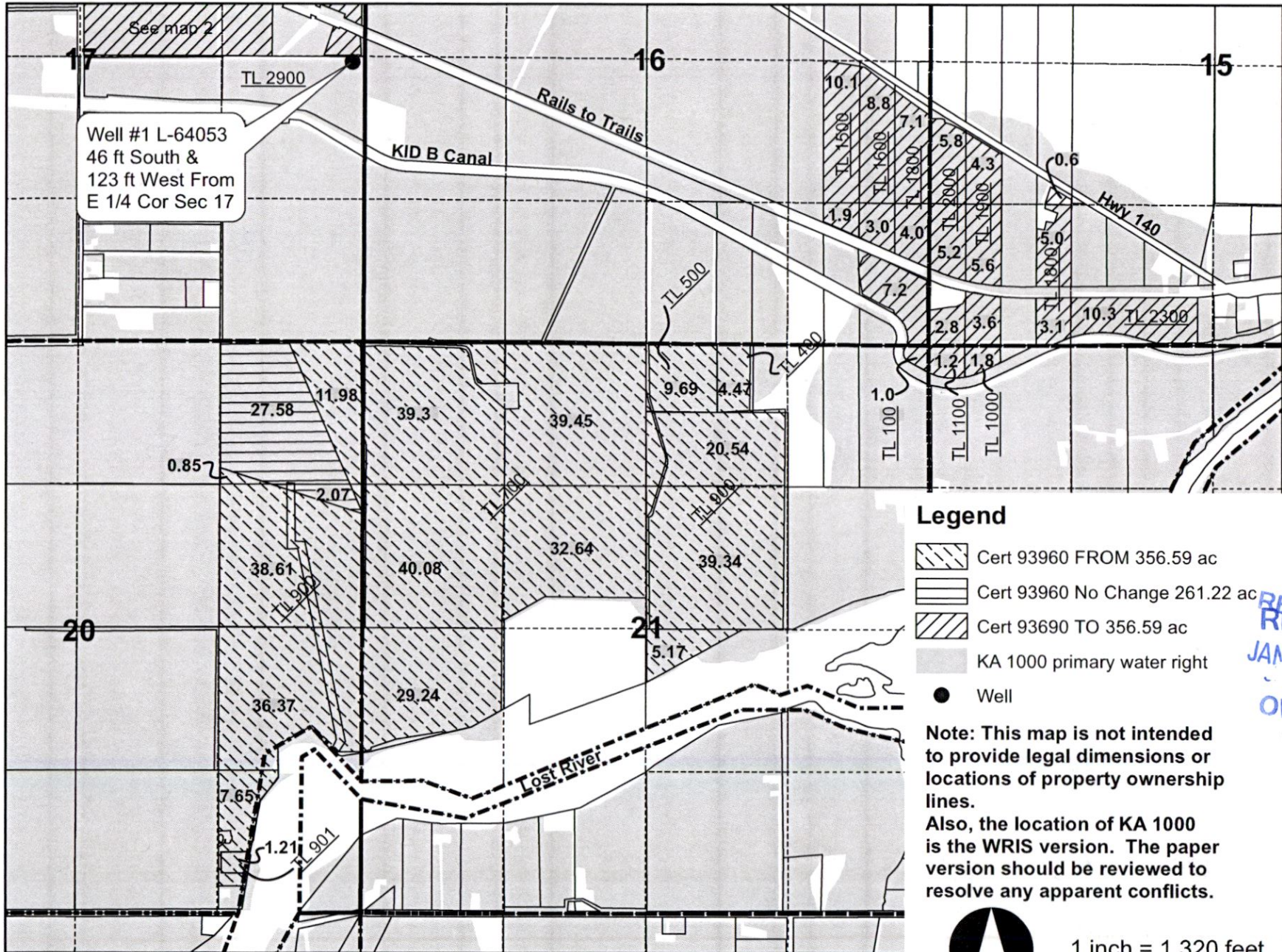

Legend

- Cert 93960 FROM 356.59 ac
- Cert 93960 No Change 261.22 ac
- Cert 93690 TO 356.59 ac
- KA 1000 primary water right
- Well

Note: This map is not intended to provide legal dimensions or locations of property ownership lines.

Also, the location of KA 1000 is the WRIS version. The paper version should be reviewed to resolve any apparent conflicts.



1 inch = 1,320 feet

RECEIVED
RECEIVED
JAN 25 2021
OWRD
OWRD

13602

Temporary Water Right Transfer Certificate 93960 Barron & Kristen Knoll

T 39 S, R 10 E,
Section 7, 8, 9,
16, 17 & 18
Map 2 of 2

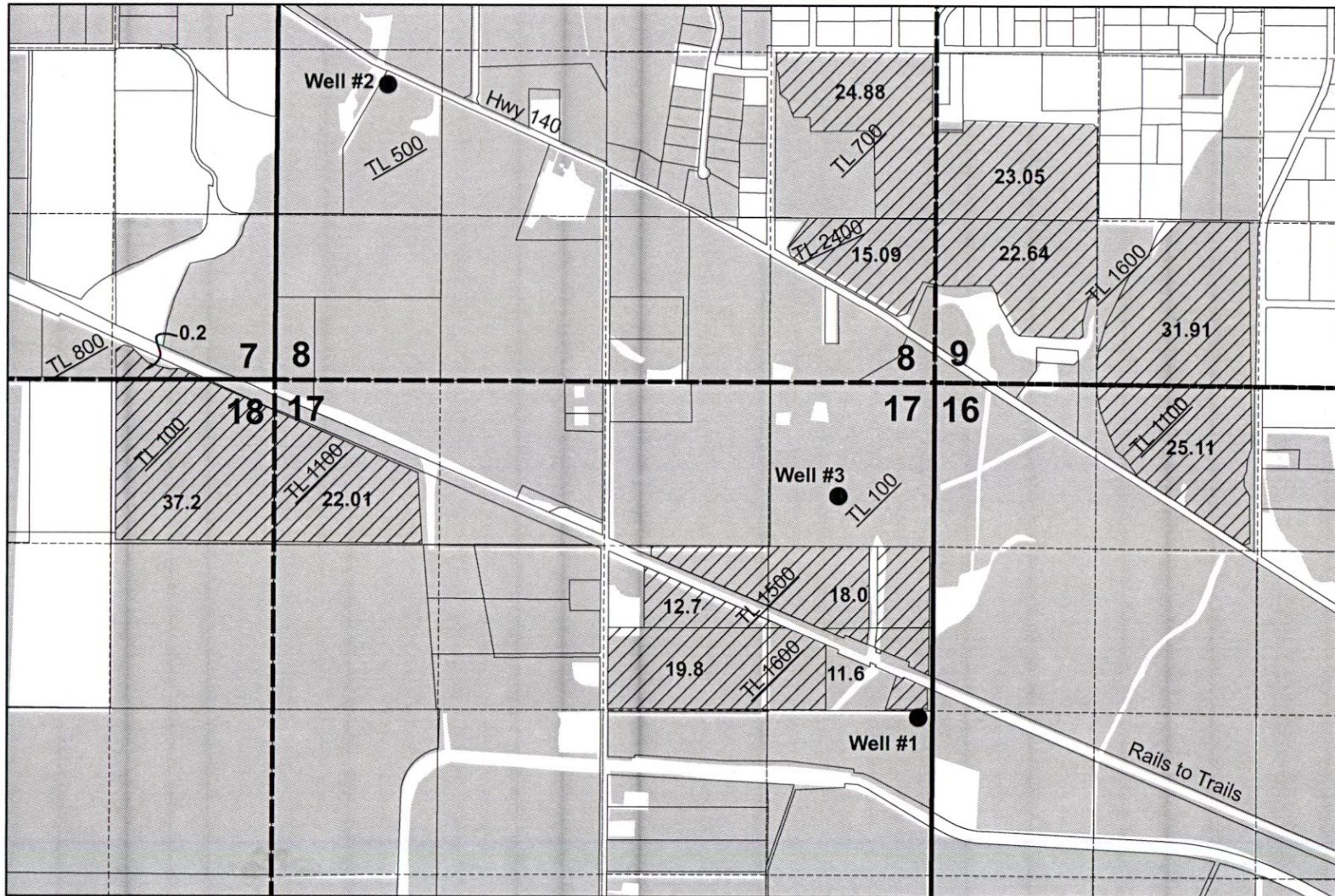

13602

RECEIVED
JAN 25 2021
OWRD



1 inch = 1,320 feet

Legend

- Cert 93690 TO 356.59 ac
- KA 1000 primary water right
- Well

Note: This map is not intended to provide legal dimensions or locations of property ownership lines.
Also, the location of KA 1000 is the WRIS version. The paper version should be reviewed to resolve any apparent conflicts.

Well #1 (L64053) located 46 ft South & 123 ft West from the E 1/4 Cor. Sec 17, T 39 S, R 10 E, WM

Well #2 (Klam 53755) S 70° 50' 49" E 930.65 ft from W 1/4 Cor. Sec 8, T 39 S, R10 E, WM

Well #3 (KLAM 52703) located 910 ft South & 760 ft West from the NE Cor. Sec 17, T 39 S, R 10 E, WM