

Property: T7S R40E WM

RECEIVED  
 JAN 27 2021  
 OWRD

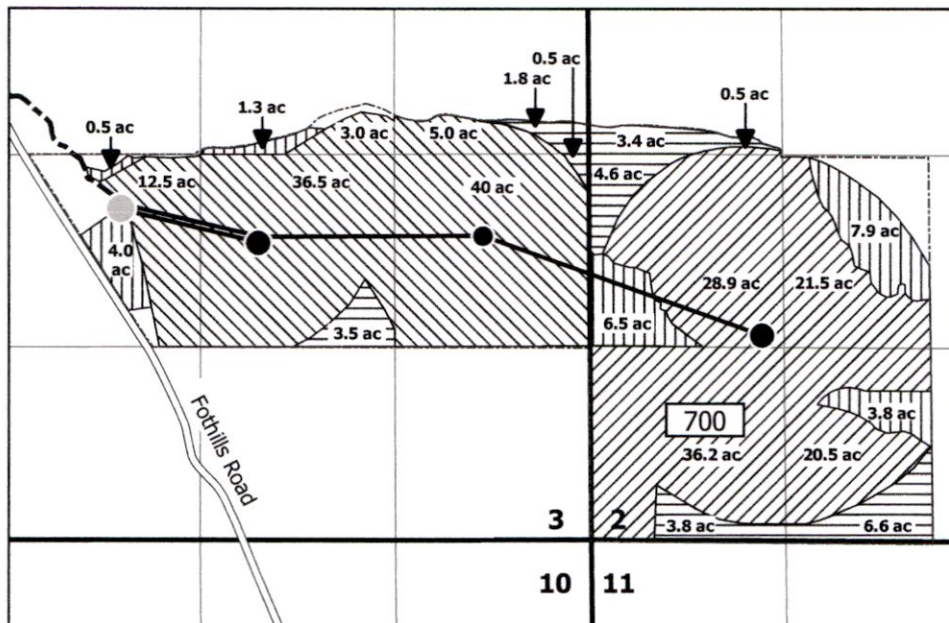

POD: T6S R38E WM

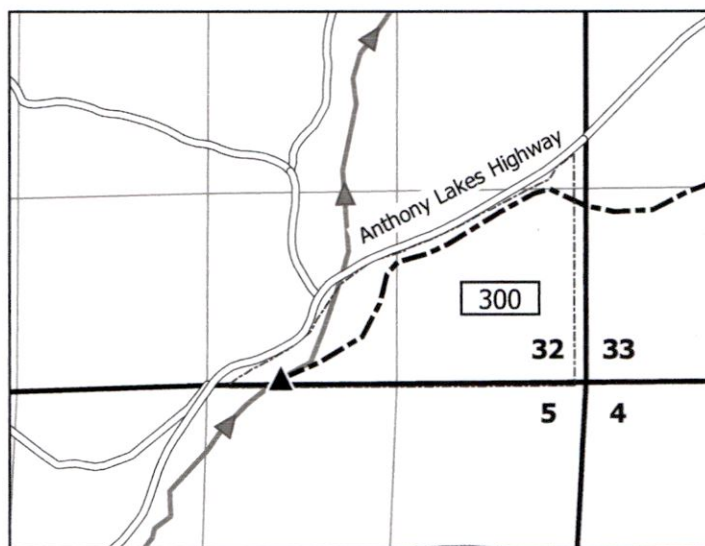

**LEGEND**

- "From" Lands
- "To" Lands
- Certificate 83781
- Certificate 83782
- Baker County Taxlot Boundary 100
- Center Pivot Pad
- Bulge in the System
- Mainline
- Hitchison Hillside Ditch
- Point of Diversion

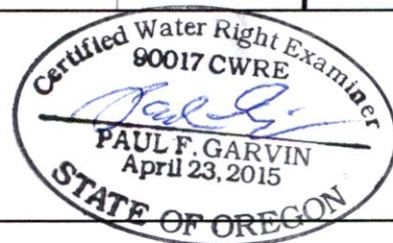

Garvin  
 Hydrogeo  
 LLC

**Permanent Water Right Transfer  
 Application Map - Certificates  
 83781 and 83782**

Prepared on behalf of Jason Bingham

1 inch = 1,320 feet



Notes:

POD located 2670' S & 2380' W from the E 1/4 corner of Sec 32

This map is not intended to provide legal dimensions or locations of property ownership lines.

10604