

**Echo Irrigation District Temporary Transfer (Farmland Reserve, Inc.) - Umatilla County, Oregon**

**Legend**

- Point of Diversion
- Water Transport
- Irrigated Fields
- County Parcels
- Township & Range
- Sections
- 1/4-1/4 Sections

Water Right	Acres	From Lands	To Lands	Proposed Points of Diversion
74762	62.13			Hale #1; #2; #4; #7
80849	194.33			Lorenzen
80850	244.52			Lorenzen
85124	116.37			Lorenzen
87042	103.02			Hale #1; #2; #4; #7
87666	12.52			Lorenzen; Reese
87667	71.17			Lorenzen
92001	129.54			Hale #1; #2; #4; #6; #7
94107	9.51			Seibel
87111	766.75			Columbia River Diversion

Well Name	Township	Range	Section	QQ	Description
Hale #1	3 N	30 E	7	NW NW	4340' N & 1830' W from S1/4 cor, Sec 7
Hale #2	3 N	30 E	6	NW SW	2010' N & 1330' E from SW cor, Sec 6
Hale #3	3 N	30 E	7	SW SW	1420' S & 40' E from W1/4 cor, Sec 7
Hale #4	3 N	29 E	2	SE NE	180' N & 260' W from E1/4 cor, Sec 2
Hale #5	3 N	29 E	11	SE SE	60' N & 590' W from SE cor, Sec 11
Hale #6	3 N	29 E	11	SW NE	132' N & 2190' W from E1/4 cor, Sec 11
Hale #7	3 N	29 E	12	NW NW	1010' S & 40' E from NW cor, Sec 12
Hale #8	3 N	29 E	14	SW NW	1350' S & 50' W from NE cor, NWNW, Sec 14
Coppinger #1	3 N	29 E	24	SW NE	20' N & 1570' W from E1/4 cor, Sec 24
Coppinger #2	3 N	29 E	24	SE NE	960' N & 30' W from E1/4 cor, Sec 24
Coppinger #3	3 N	29 E	23	NE NE	3960' N & 1320' W from SE cor, Sec 23
Lorenzen Well	4 N	30 E	35	SW SE	1860' S & 2920' E from W1/4 cor, Sec 35
Reese Well	3 N	30 E	9	NW SW	2068' N & 911' E from SW cor, Sec 9
Seibel Well	3 N	29 E	9	SE SW	380' N & 3120' W from SE cor, Sec 9

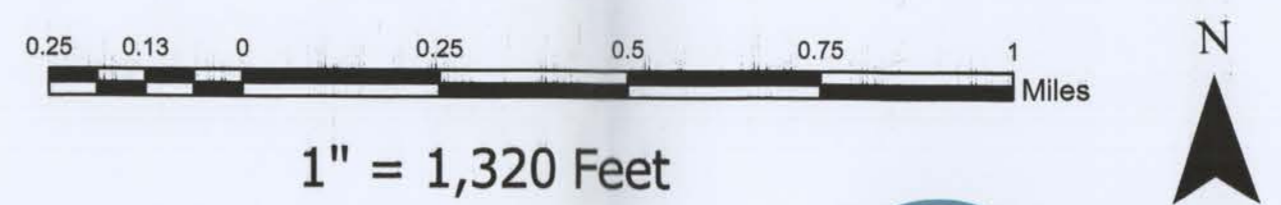

Date: 1/29/2021

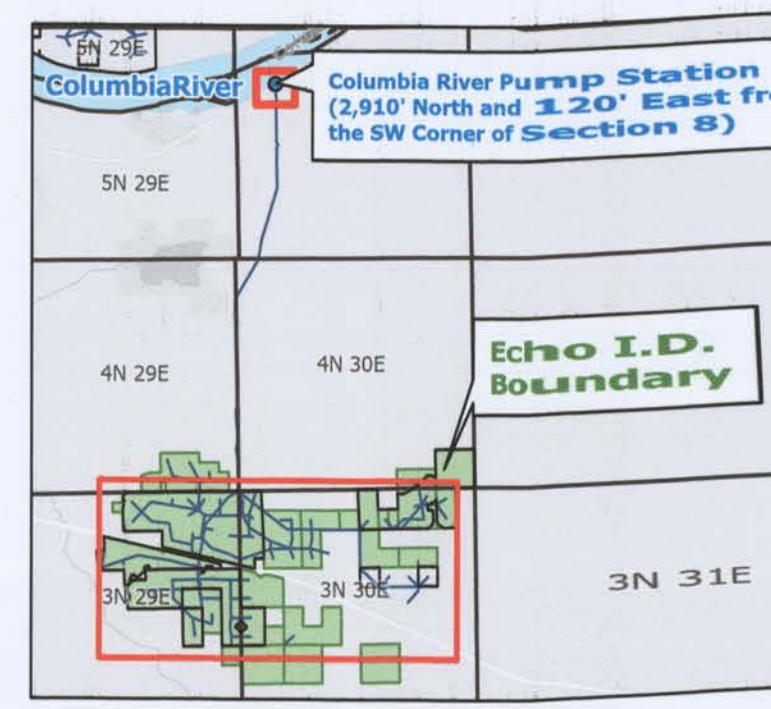



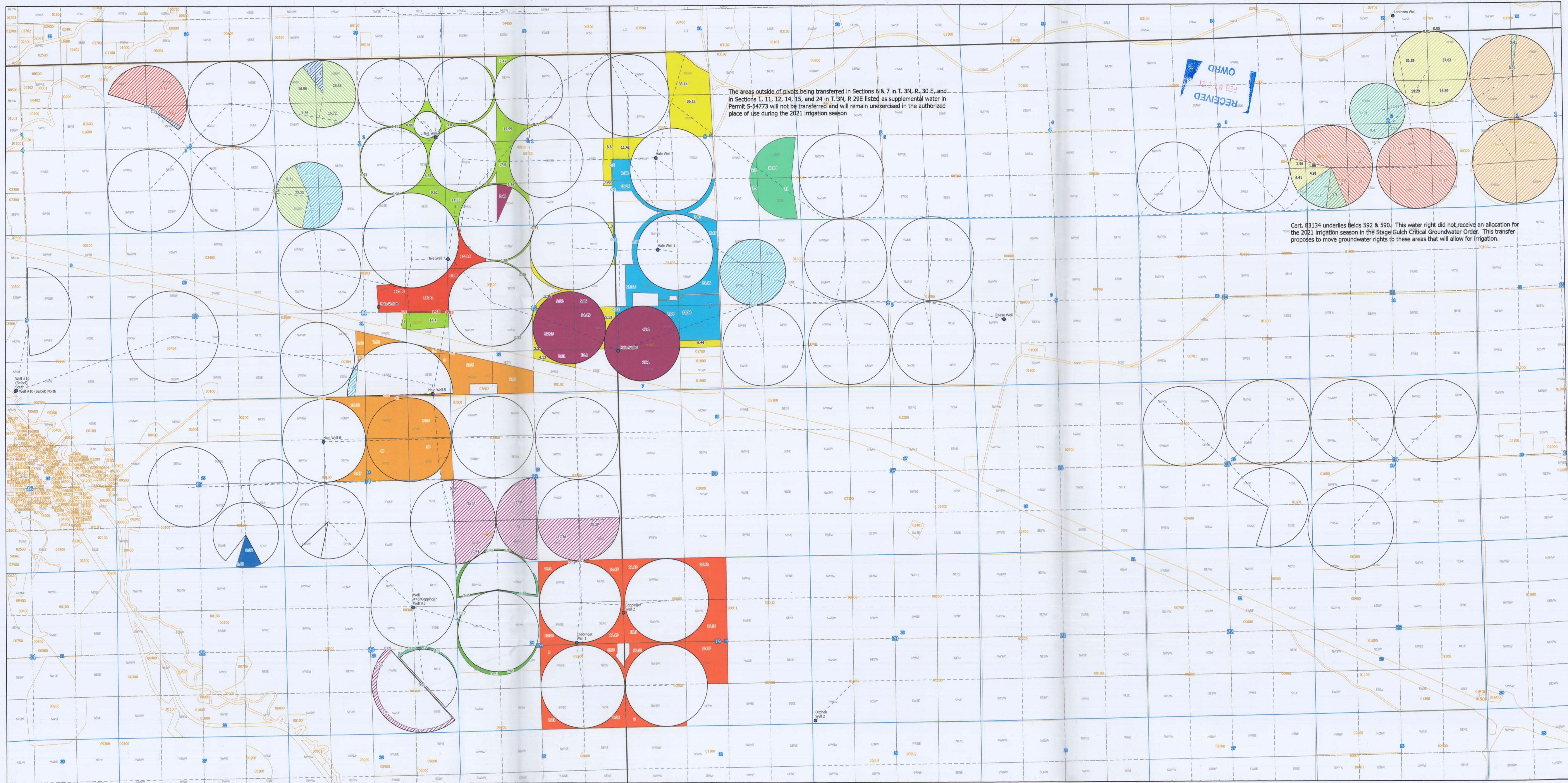

**Echo Irrigation District Temporary Transfer (Farmland Reserve, Inc.) - Umatilla County, Oregon**

**Legend**

- Point of Diversion
- - - Water Transport
- ▭ Irrigated Fields
- ▭ County Parcels
- ▭ Township & Range
- ▭ Sections
- ▭ 1/4-1/4 Sections

Water Right	Acres	From Lands	To Lands	Proposed Points of Diversion
74762	62.13	[Red]	[Red]	Hale #1; #2; #4; #7
80849	194.33	[Orange]	[Orange]	Lorenzen
80850	244.52	[Green]	[Green]	Lorenzen
85124	116.37	[Yellow]	[Yellow]	Lorenzen
87042	103.02	[Blue]	[Blue]	Hale #1; #2; #4; #7
87666	12.52	[Purple]	[Purple]	Lorenzen; Reese
87667	71.17	[Light Blue]	[Light Blue]	Lorenzen
92001	129.54	[Dark Blue]	[Dark Blue]	Hale #1; #2; #4; #6; #7
94107	9.51	[Light Green]	[Light Green]	Seibel
87111	766.75	[Dark Green]	[Dark Green]	Columbia River Diversion

Well Name	Township	Range	Section	QQ	Description
Hale #1	3 N	30 E	7	NW NW	4340' N & 1830' W from S1/4 cor, Sec 7
Hale #2	3 N	30 E	6	NW SW	2010' N & 1330' E from SW cor, Sec 6
Hale #3	3 N	30 E	7	SW SW	1420' S & 40' E from W1/4 cor, Sec 7
Hale #4	3 N	29 E	2	SE NE	180' N & 260' W from E1/4 cor, Sec 2
Hale #5	3 N	29 E	11	SE SE	60' N & 590' W from SE cor, Sec 11
Hale #6	3 N	29 E	11	SW NE	132' N & 2190' W from E1/4 cor, Sec 11
Hale #7	3 N	29 E	12	NW NW	1010' S & 40' E from NW cor, Sec 12
Hale #8	3 N	29 E	14	SW NW	1350' S & 50' W from NE cor, NW/NW, Sec 14
Coplinger #1	3 N	29 E	24	SW NE	20' N & 1570' W from E1/4 cor, Sec 24
Coplinger #2	3 N	29 E	24	SE NE	960' N & 30' W from E1/4 cor, Sec 24
Coplinger #3	3 N	29 E	23	NE NE	3960' N & 1320' W from SE cor, Sec 23
Lorenzen Well	4 N	30 E	35	SW SE	1860' S & 2920' E from W1/4 cor, Sec 35
Reese Well	3 N	30 E	9	NW SW	2068' N & 911' E from SW cor, Sec 9
Seibel Well	3 N	29 E	9	SE SW	380' N & 3120' W from SE cor, Sec 9

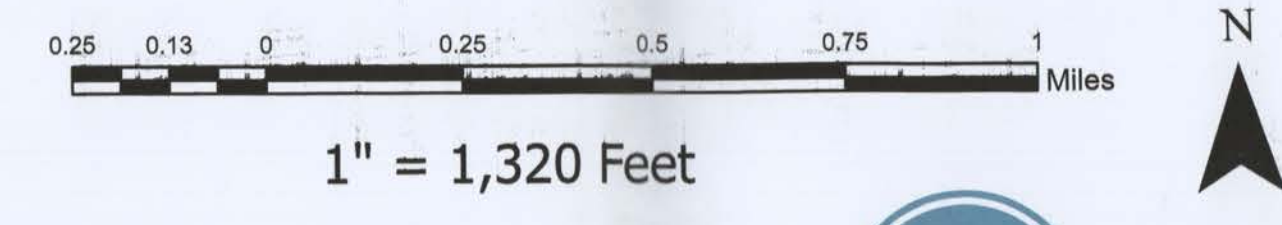

Date: 1/29/2021

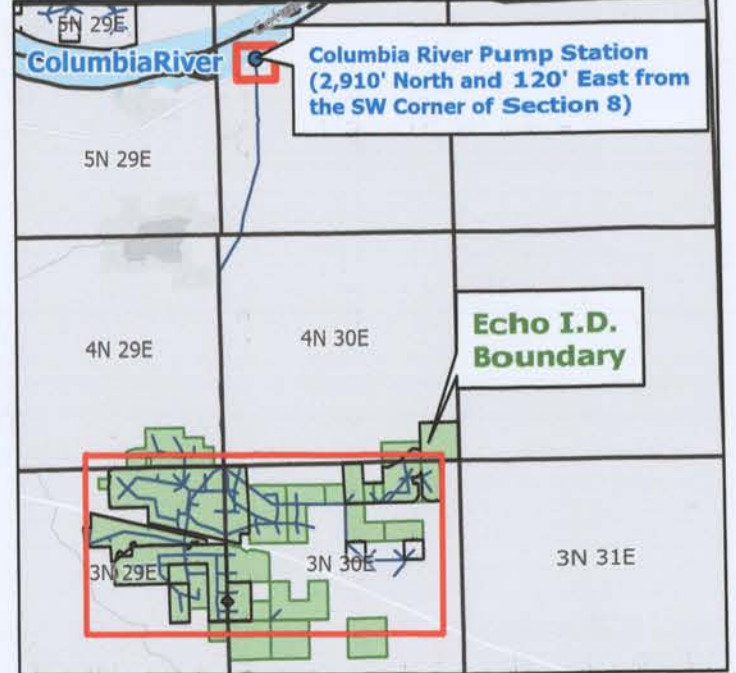



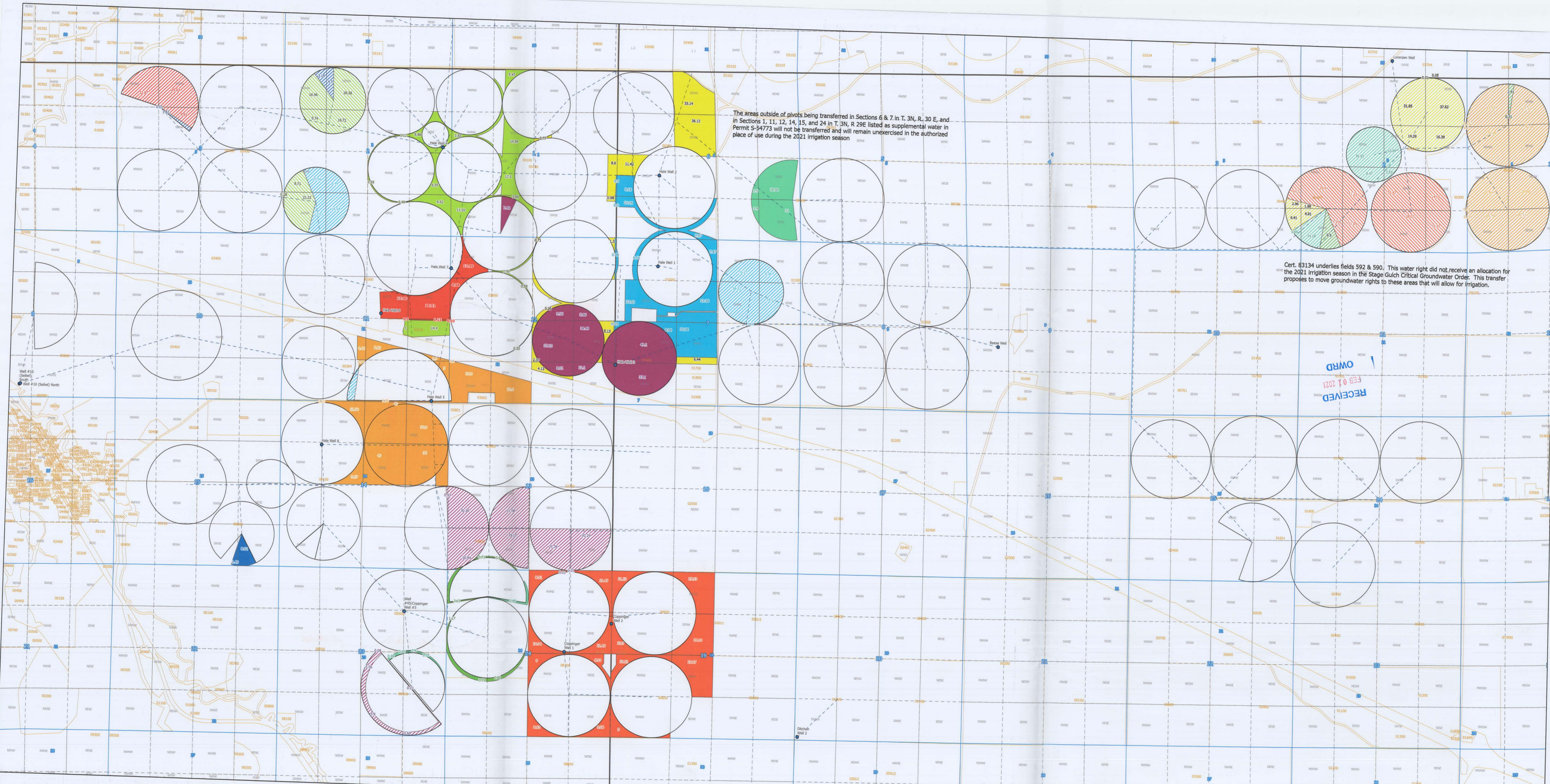

The areas outside of pivots being transferred in Sections 6 & 7 in T. 3N, R. 30 E, and in Sections 1, 11, 12, 14, 15, and 24 in T. 3N, R. 29E listed as supplemental water in Permit S-54773 will not be transferred and will remain unexercised in the authorized place of use during the 2021 irrigation season

Cert. 83134 underlies fields 592 & 590. This water right did not receive an allocation for the 2021 irrigation season in the Stage Gulch Critical Groundwater Order. This transfer proposes to move groundwater rights to these areas that will allow for irrigation.

RECEIVED  
FEB 01 2021  
OWRD

**Echo Irrigation District Temporary Transfer (Farmland Reserve, Inc.) - Umatilla County, Oregon**

- Legend**
- Point of Diversion
  - Water Transport
  - ▭ Irrigated Fields
  - ▭ County Parcels
  - ▭ Township & Range
  - ▭ Sections
  - ▭ 1/4-1/4 Sections

Water Right	Acres	From Lands	To Lands	Proposed Points of Diversion
74762	62.13			Hale #1; #2; #4; #7
80849	194.33			Lorenzen
80850	244.52			Lorenzen
85124	116.37			Lorenzen
87042	103.02			Hale #1; #2; #4; #7
87666	12.52			Lorenzen; Reese
87667	71.17			Lorenzen
92001	129.54			Hale #1; #2; #4; #6; #7
94107	9.51			Seibel
87111	766.75			Columbia River Diversion

Well Name	Township	Range	Section	QQ	Description
Hale #1	3 N	30 E	7	NW NW	4340' N & 1830' W from S1/4 cor, Sec 7
Hale #2	3 N	30 E	6	NW SW	2010' N & 1330' E from SW cor, Sec 6
Hale #3	3 N	30 E	7	SW SW	1420' S & 40' E from W1/4 cor, Sec 7
Hale #4	3 N	29 E	2	SE NE	180' N & 260' W from E1/4 cor, Sec 2
Hale #5	3 N	29 E	11	SE SE	60' N & 590' W from E1/4 cor, Sec 11
Hale #6	3 N	29 E	11	SW NE	132' N & 2190' W from E1/4 cor, Sec 11
Hale #7	3 N	29 E	12	NW NW	1010' S & 40' E from NW cor, Sec 12
Hale #8	3 N	29 E	14	SW NW	1350' S & 50' W from NE cor, NWNW, Sec 14
Coplinger #1	3 N	29 E	24	SW NE	20' N & 1570' W from E1/4 cor, Sec 24
Coplinger #2	3 N	29 E	24	SE NE	960' N & 30' W from E1/4 cor, Sec 24
Coplinger #3	3 N	29 E	23	NE NE	3960' N & 1320' W from SE cor, Sec 23
Lorenzen Well	4 N	30 E	35	SW SE	1860' S & 2920' E from SE cor, Sec 35
Reese Well	3 N	30 E	9	NW SW	2068' N & 911' E from SW cor, Sec 9
Seibel Well	3 N	29 E	9	SE SW	380' N & 3120' W from SE cor, Sec 9

