

STAHL-ROHDE
1 YEAR 2021 TEMPORARY WATER RIGHT TRANSFER
INVOLVING PORTIONS OF CERTS 55015
UMATILLA COUNTY
T. 3N., R. 30E., W.M.

RECEIVED

FEB 04 2021

FROM

OWRD

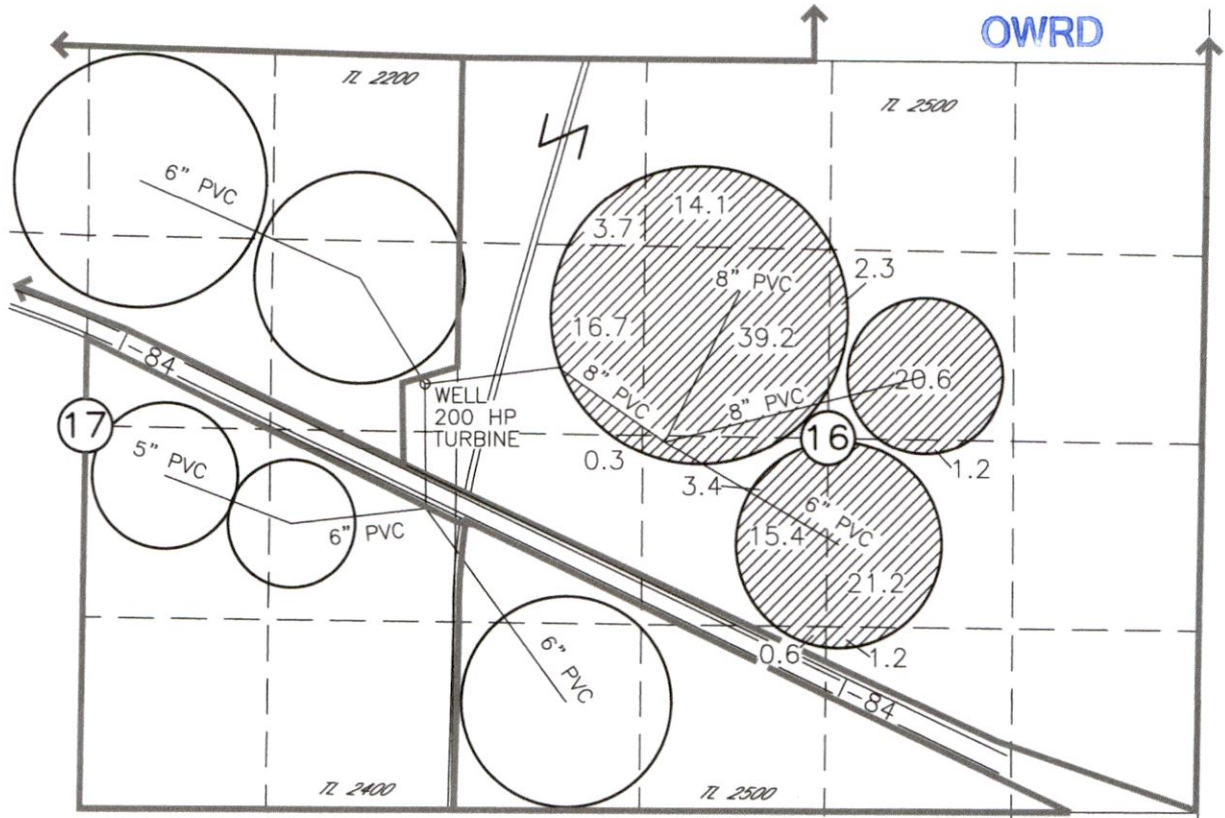

LEGEND



139.9 CERT 55015

13612 -

AUTHORIZED P.O.A.
WELL LOCATED 2300'S & 250'W FROM NE COR SEC 17

NOTE:
 THE PURPOSE OF THIS MAP IS TO IDENTIFY THE APPROXIMATE LOCATION OF THE WATER RIGHT. IT IS NOT INTENDED TO PROVIDE INFORMATION RELATIVE TO THE LOCATION OF PROPERTY OWNERSHIP BOUNDARY LINES.

STAHL-ROHDE
 1 YEAR 2021 TEMPORARY WATER RIGHT TRANSFER
 INVOLVING PORTION OF CERTS 55015
 UMATILLA COUNTY
 T. 3N., R. 30E., W.M.

RECEIVED

FEB 04 2021

TO

OWRD

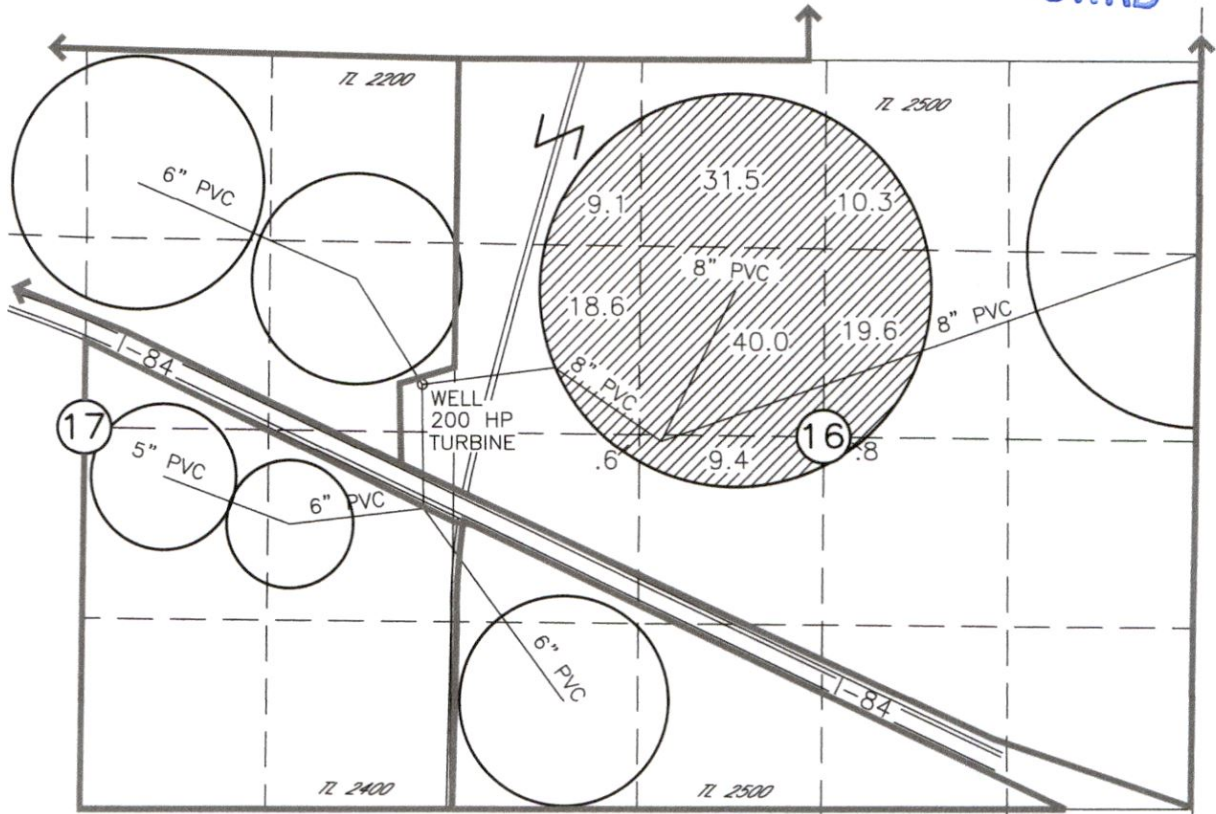

LEGEND



139.9 CERT 55015

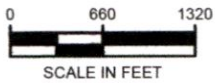

13612 -

AUTHORIZED P.O.A.
 WELL LOCATED 2300'S & 250'W FROM NE COR SEC 17

NOTE:
 THE PURPOSE OF THIS MAP IS TO IDENTIFY THE APPROXIMATE LOCATION OF THE WATER
 RIGHT. IT IS NOT INTENDED TO PROVIDE INFORMATION RELATIVE TO THE LOCATION OF
 PROPERTY OWNERSHIP BOUNDARY LINES.