

RECEIVED

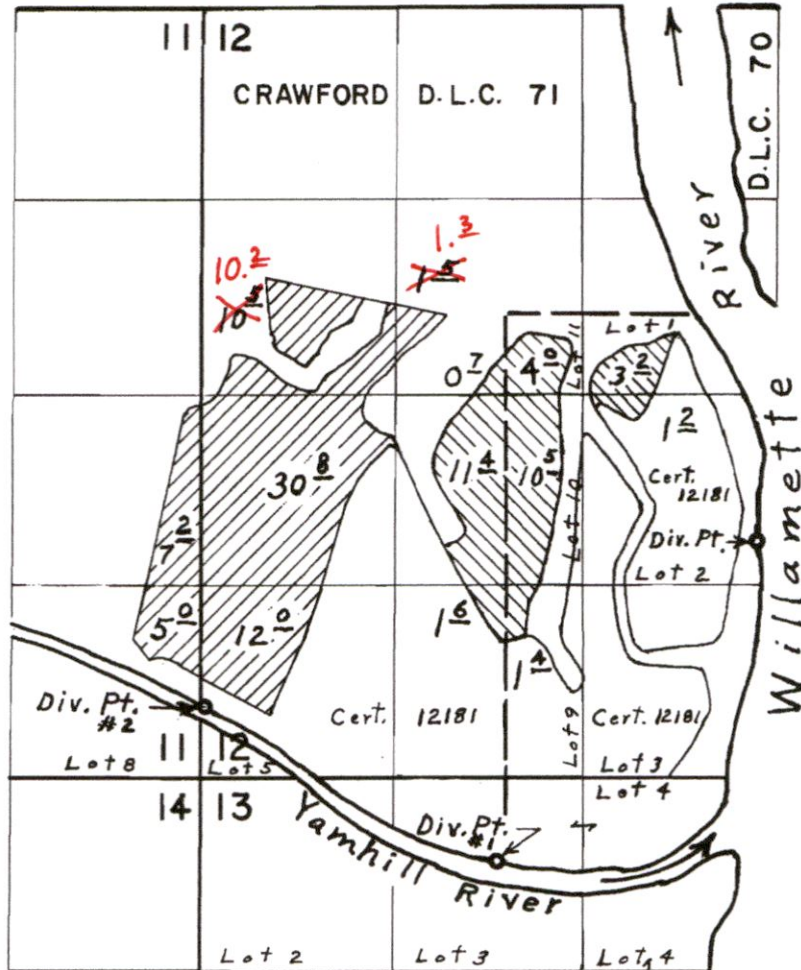

FEB 16 2021

OWRD

# T. 4 S. R. 3 W. W.M.



Div. Pts. located: Willamette River, 1620' N. & 3820' E.;  
 Yamhill #1, 580' S. & 2040' E.; Yamhill #2, 480' N. & 30' E.  
 all from S.W. Cor. Sec. 12

From Willamette River   
 From Yamhill River 

**CORRECTED FINAL PROOF SURVEY**  
 UNDER

Application No. 50084. Permit No. 37636  
 IN NAME OF

JOHN SHELBURNE JR.

13619 -

Surveyed Aug. 8, 1975, by L. E. Gould

13619 -

# A & S Investments LLC Transfer Application - POU Certificates 12181 & 44677

Township 4S, Range 3W, W.M.

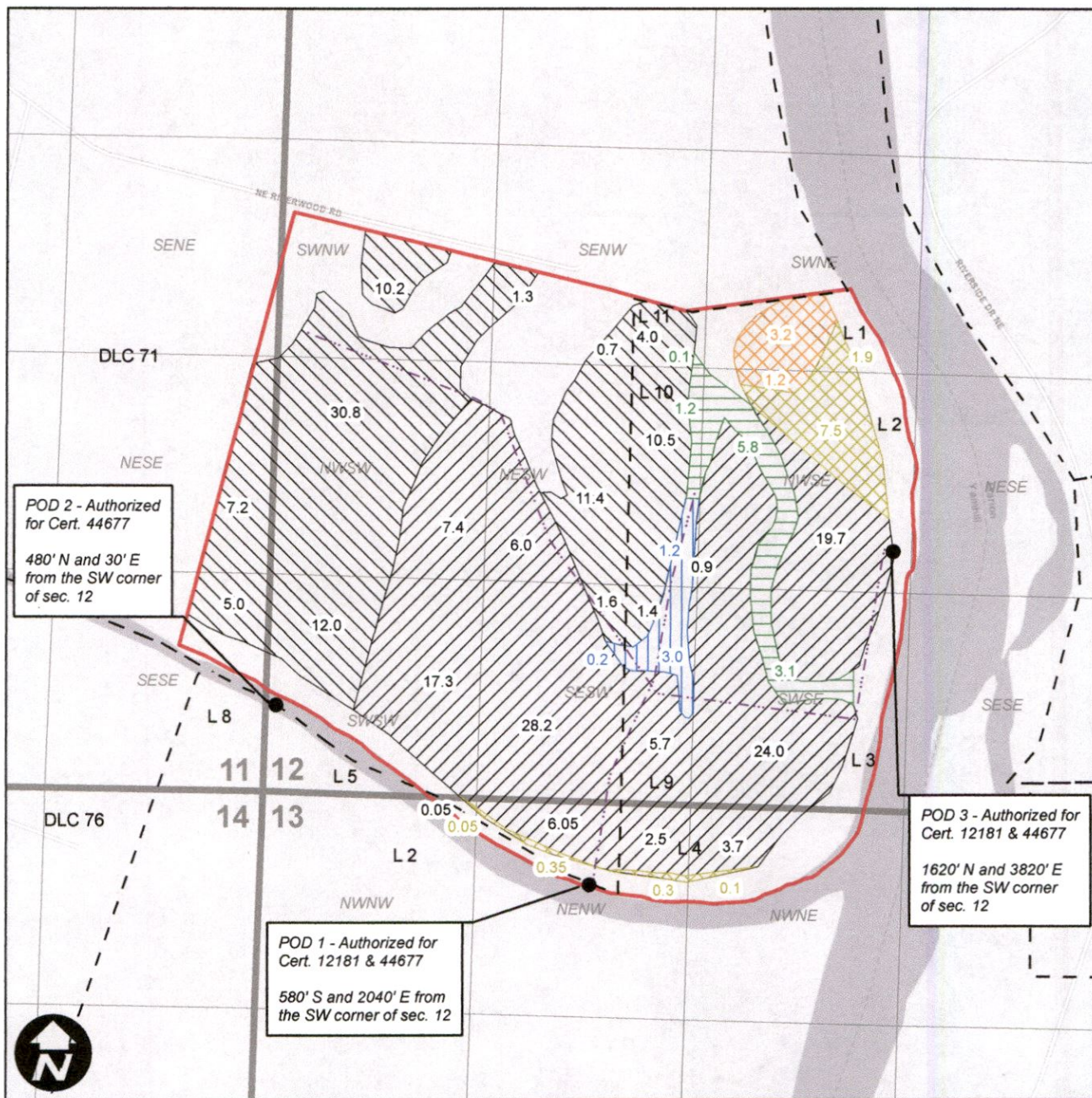

POD 2 - Authorized for Cert. 44677  
480' N and 30' E from the SW corner of sec. 12

POD 1 - Authorized for Cert. 12181 & 44677  
580' S and 2040' E from the SW corner of sec. 12

POD 3 - Authorized for Cert. 12181 & 44677  
1620' N and 3820' E from the SW corner of sec. 12

0 495 990 1,980 Feet or 1" = 15 chains, same scale as permit map.

- Legend**
- Cert. 12181 FROM
  - Cert. 44677 Unchanged
  - Cert. 44677 TO
  - Tax Lot 400
  - Cert. 12181 Unchanged
  - Mainline
  - Cert. 44677 FROM
  - DLC
  - Cert. 44677 TO

CERTIFIED WATER RIGHT EXAMINER  
30680  
*William E. McGill*  
WILLIAM E. MCGILL  
MAY 3, 2011  
STATE OF OREGON

EXPIRES: 12/31/2022

13619 -  
13619 -