

EXISTING PERMIT CONDITIONS

MAP TO ACCOMPANY PERMIT AMENDMENT APPLICATION

FOR JAMES & JANET HAYDN-MYER





SECTION 34, T35S R12E W.M.
SECTIONS 3 & 4, T36S R12E W.M.

KLAMATH COUNTY, OREGON

PERMIT NO.

G-15503

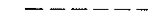
LEGEND

-  SECTION LINE
-  1/4 SECTION LINE
-  1/16 SECTION LINE
-  MAINLINE



SCALE: 1"=1320'

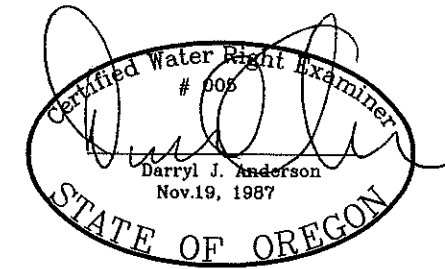

RENEWAL 12/31/21

NOTE:
PREPARATION OF THIS MAP IS FOR IDENTIFYING WATER RIGHTS ONLY. IT HAS NO INTENT TO PROVIDE LOCATIONS OR DIMENSIONS OF PROPERTY BOUNDARIES.

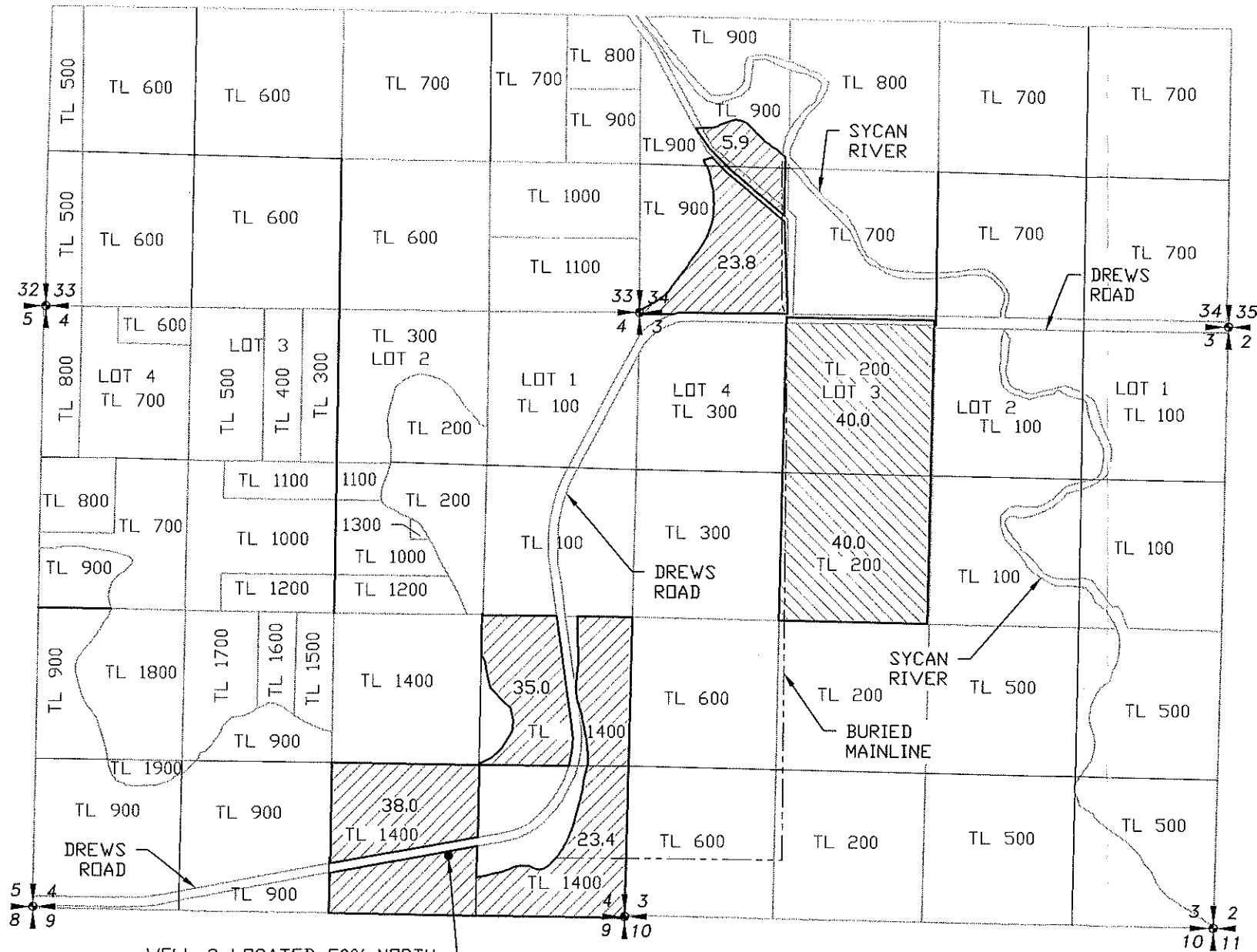

WELL 3 LOCATED 500' NORTH & 1080' EAST OF THE SOUTH 1/4 CORNER OF SECTION 4

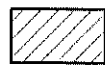
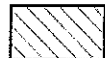
-  PRIMARY IRRIGATION - 126.1 ACRES
-  SUPPLEMENTAL IRRIGATION - 80.0 ACRES

13623

REVISION	BY

ANDERSON ENGINEERING AND SURVEYING, INC.
P.O. BOX 28
LAKEVIEW, OREGON 97630
(541) 947-4407
FAX: 947-2321

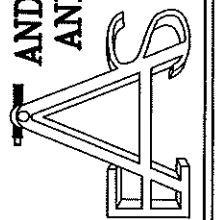

FOR: JAMES & JANET HAYDN-MYER
10807 WARRENVILLE RD
OAKDALE, CA 95361

MAP TO ACCOMPANY PERMIT AMENDMENT APPLICATION
PERMIT G-15503

RECEIVED

FEB 16 2021

OWRD

DATE:	01/27/21
SCALE:	1"=1320'
DWG. BY:	R.C.
JOB:	2020-091
FILE:	2020-091
SHEET:	1 of 2