

T. 3 N., R. 30 & 31 E., W.M.

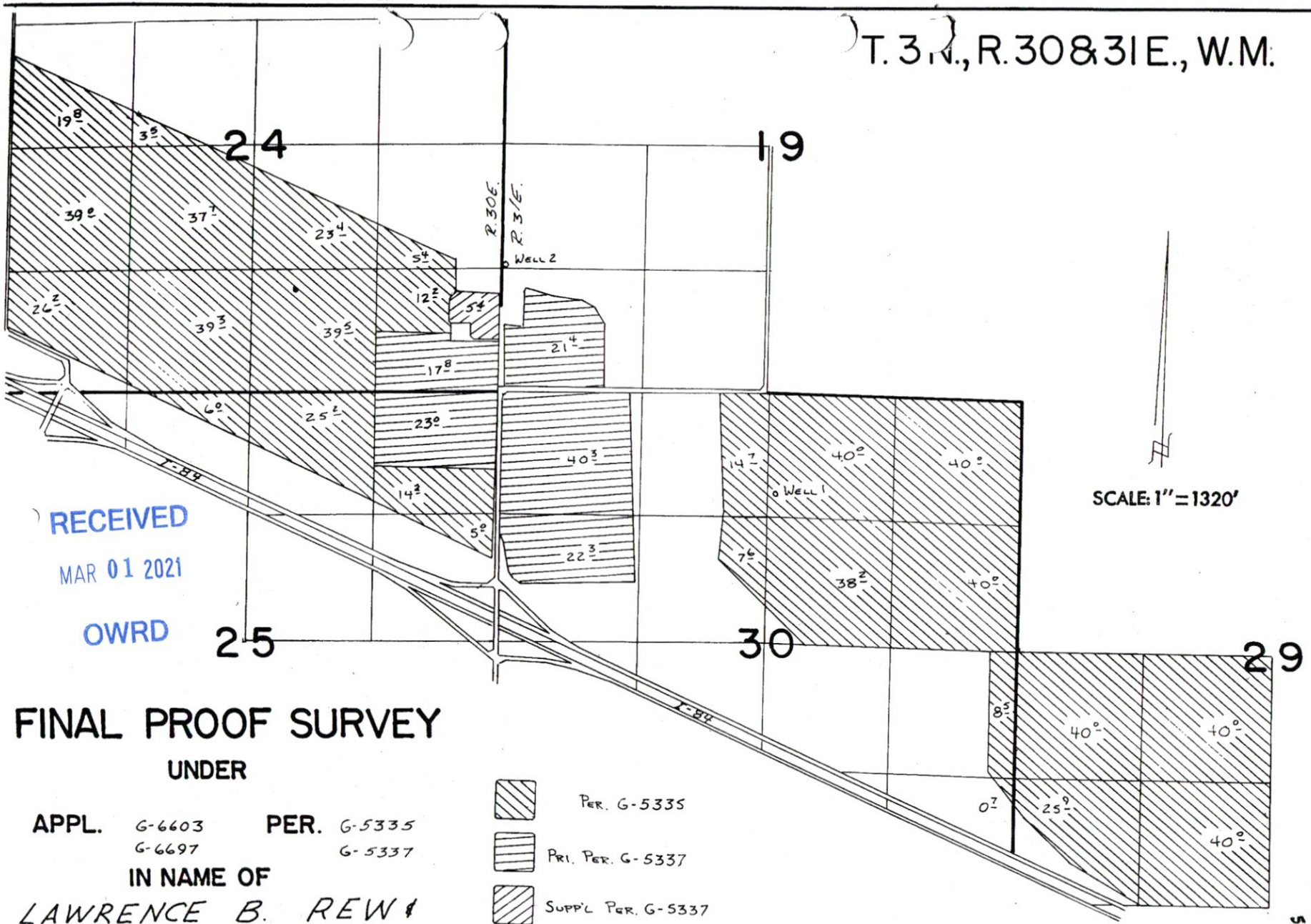

RECEIVED

MAR 01 2021



OWRD

SCALE: 1" = 1320'

FINAL PROOF SURVEY UNDER

APPL. G-6603 PER. G-5335
G-6697 G-5337

IN NAME OF
LAWRENCE B. REW &
REW RANCHES, INC.

-  PER. G-5335
-  PRI. PER. G-5337
-  SUPPL. PER. G-5337

WELL 1 LOCATED 1070' S. & 90' E. FROM N 1/4 COR. SEC 30 T. 3 N., R. 31 E.

SURVEYED NOVEMBER 28, 1977 by R. BARWIN

13632

G-5335
54559

P:\24\24628001\CAD\00\McCarty Transfer Ap Cert 86211 and 86212\2462800100_McCarty Transfer Ap (C86211 and 86212).dwg TAB:1.X17 Landscape Date Exported: 02/24/21 - 12:20 by hmaara

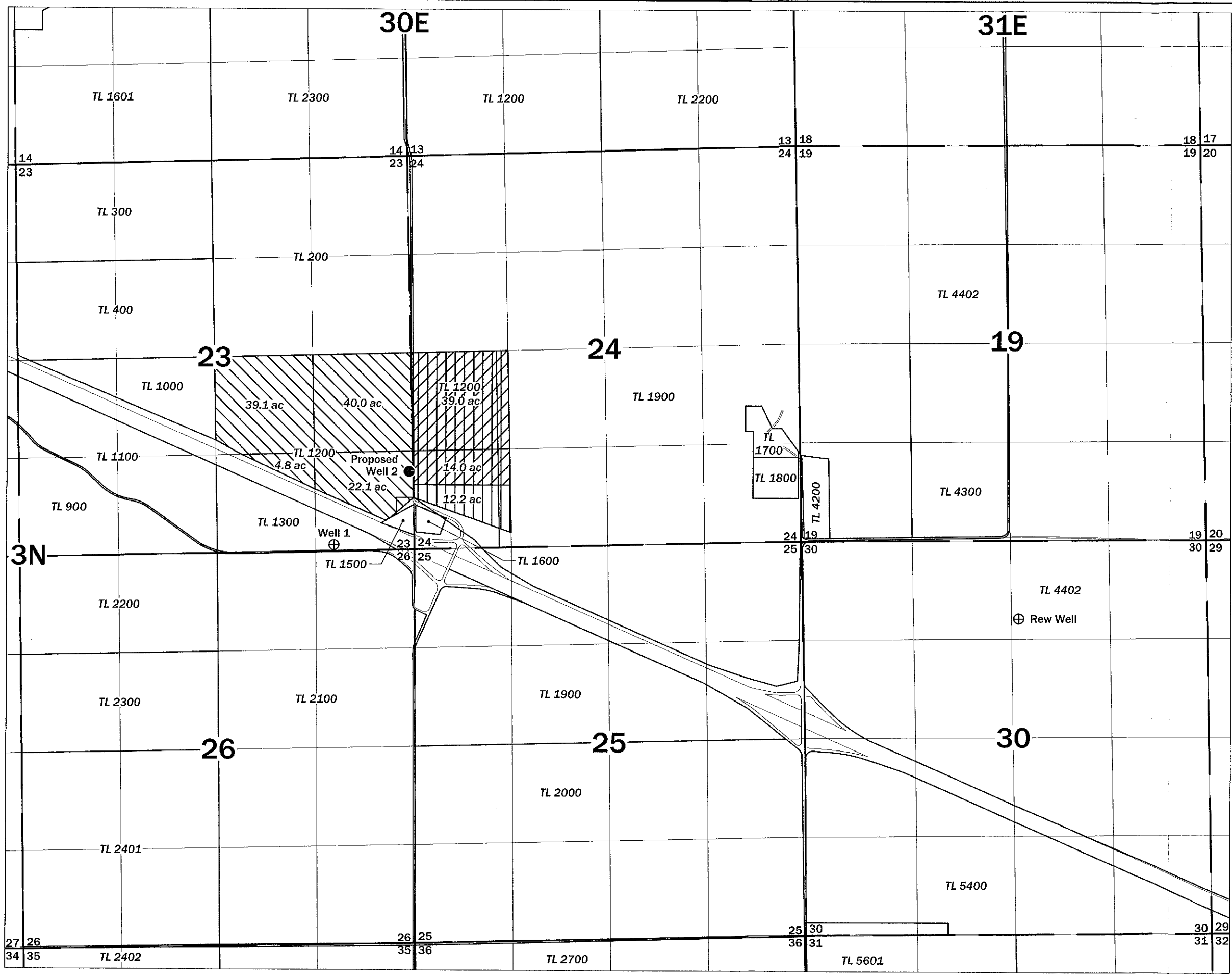

Transfer Application Map
for Certificates 86211 (G-5335) and
86212 (G-6987)
T3N, R30 & 31E, W.M.
Umatilla County, Oregon

Legend

- Proposed Well
- ⊕ Authorized (Well)
- Property Boundary Line
- ▨ C-86212 Primary
- ▧ C-86212 Supplemental
- ▩ C-86211 Primary

Well Location

Proposed Well 2
Located 1084 feet North and 50 feet West from the SE corner, section 23 T3N R30E, W.M.
Rew Well
Located 1070 feet South and 90 feet East from the N 1/4 corner, section 30 T3N R31E, W.M.
Authorized Well 1
Located 80 feet North and 1090 feet West from the SE corner, section 23 T3N R30E, W.M.

Disclaimer

This map was prepared for the purpose of identifying the location of a water right only and it is not intended to provide legal dimensions or location of property ownership lines.

Map Notes

Date: 02/24/21
Data Sources: ESRI
Prepared By: GeoEngineers

RECEIVED

MAR 01 2021

OWRD

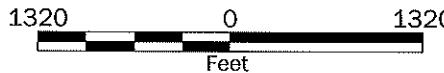

Certified Water Rights Examiner Stamp

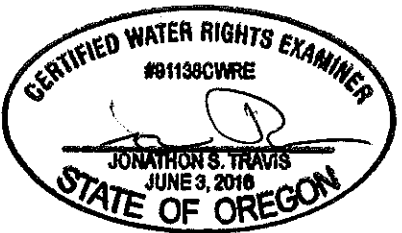

EXPIRES: 6/30/2022

GEOENGINEERS