

EAGLE POINT IRRIGATION DISTRICT

TEMPORARY TRANSFER – CERTIFICATE 89373

CHANGE IN PLACE OF USE

SECTIONS 27 & 28, TOWNSHIP 35 SOUTH, RANGE 1 WEST, W.M.

RECEIVED

MAR 04 2021

OWRD

District Internal Notice
T-2021-001

JACKSON COUNTY, OREGON

Assessor Map T-35S-R1W-27
Assessor Map T-35S-R1W-28

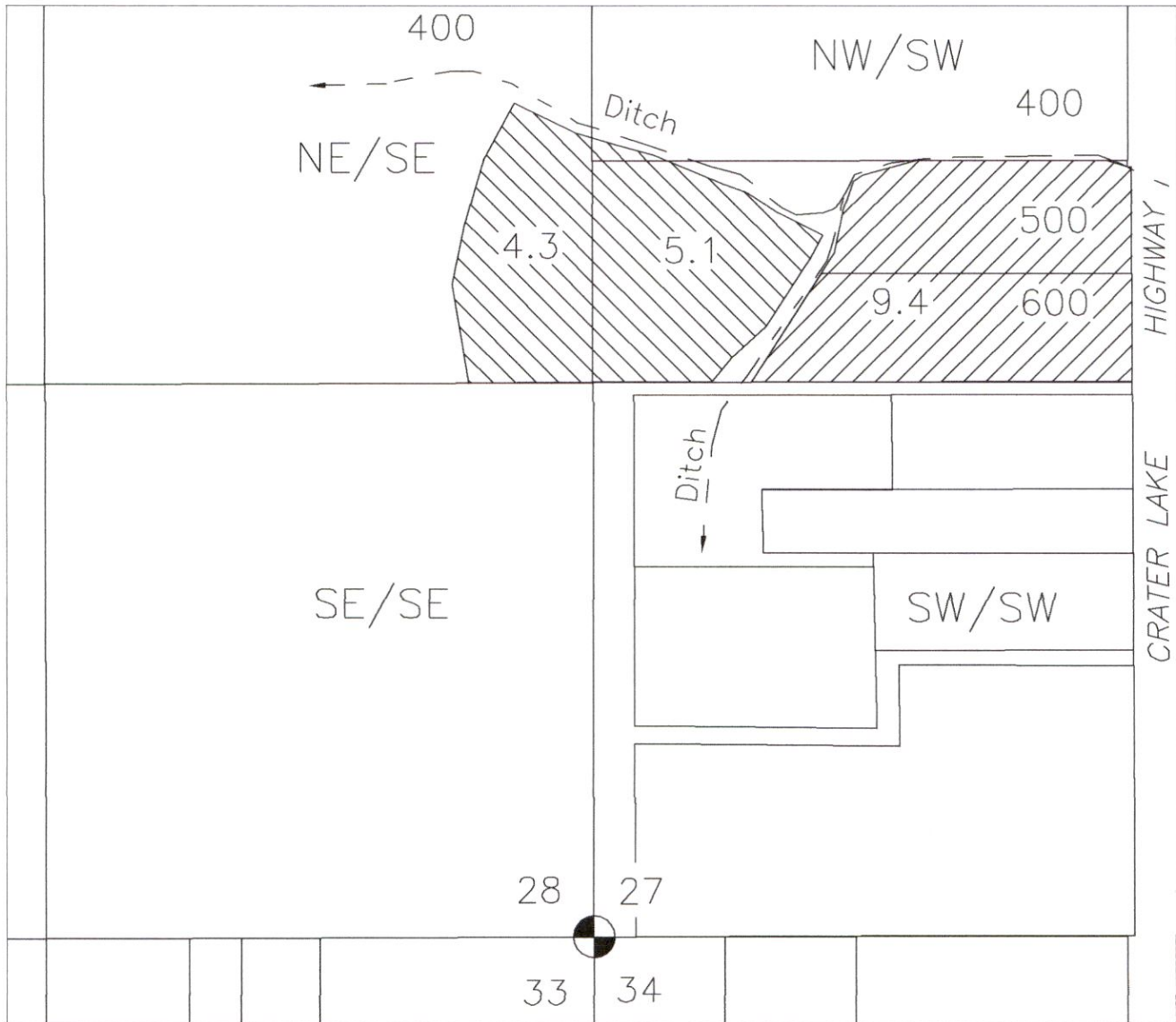

Water User From & To:
Rogue Family Farms, LLC

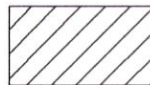

9.4 Acres OFF
TL-500, 600 Sec. 27

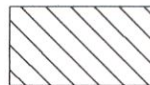

9.4 Acres ON
TL-400, 500 Sec. 27
TL-400 Sec. 28

EAGLE POINT IRRIGATION DISTRICT
2329 BROPHY ROAD – P.O. BOX 157
EAGLE POINT, OR 97524
PHONE 541-826-3411 – FAX 541-826-8738

Scale
1 inch = 400 feet



This map is not intended to provide legal dimensions or locations of property ownership lines

13643

2/19/2021 n.e.d.