

**TRANSFER
APPLICATION MAP
ADDITIONAL POINT OF DIVERSION**

RECEIVED

FEB 25 2021

OWRD



IN THE NAME OF RICK AND SUSAN NEAL

SECTION 27,
TOWNSHIP 26 SOUTH, RANGE 6 WEST,
WILLAMETTE MERIDAN, DOUGLAS COUNTY, OREGON

SCALE: 1" = 1320'

CERTIFICATE NUMBER 87856



RENEWS 12/31/2021

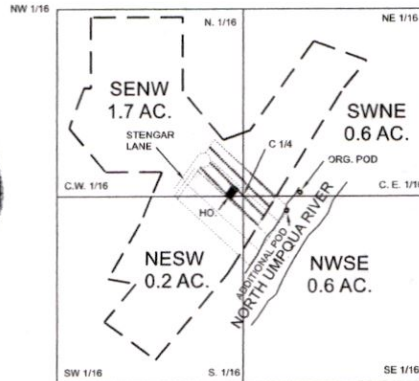

SOUTHWEST CORNER
SECTION 27, T. 26 S., R. 6 W., W.M.

THE PURPOSE OF THIS MAP IS TO IDENTIFY THE LOCATION OF THE WATER RIGHT, IT IS NOT INTENDED TO PROVIDE INFORMATION RELATIVE TO THE LOCATION OF PROPERTY OWNERSHIP BOUNDARY LINES.

PROPERTY EFFECTED BY ADDITIONAL POD:

TAX LOTS 2200 AND 2300, SECTION 27C
T.26 S., R. 6 W., W.M.

POD # 1
ORIGINAL POINT OF DIVERSION IS 2610 FEET SOUTH AND 400 FEET EAST FROM THE NORTH QUARTER CORNER OF SECTION 27.

LEGEND

- POD'S OR AS NOTED
- GOVERNMENT CORNER
- 40.4 ACRES ORIGINAL RIGHT NOT EFFECTED
- ▨ 3.1 ACRES EFFECTED BY TRANSFER
- PROPERTY LINES

POD # 2
ADDITIONAL POINT OF DIVERSION IS 2540 FEET NORTH AND 2947 FEET EAST FROM THE SOUTHWEST CORNER OF SECTION 27.

13642



TRANSFER
APPLICATION MAP
ADDITIONAL POINT OF DIVERSION

RECEIVED

FEB 25 2021

OWRD

IN THE NAME OF RICK NEAL

SECTION 27,
TOWNSHIP 26 SOUTH, RANGE 6 WEST,
WILLAMETTE MERIDAN, DOUGLAS COUNTY, OREGON

SCALE: 1" = 1320'

CERTIFICATE NUMBER 87856



RENEWS 12/31/2021

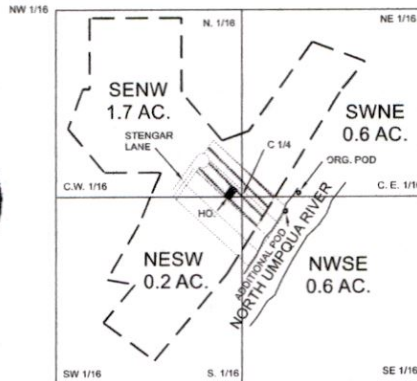

SOUTHWEST CORNER
SECTION 27, T. 26 S., R. 6 W., W.M.

THE PURPOSE OF THIS MAP IS TO IDENTIFY THE LOCATION OF THE WATER RIGHT, IT IS NOT INTENDED TO PROVIDE INFORMATION RELATIVE TO THE LOCATION OF PROPERTY OWNERSHIP BOUNDARY LINES.

PROPERTY EFFECTED BY ADDITIONAL POD:

TAX LOTS 2200 AND 2300, SECTION 27C
T.26 S., R. 6 W., W.M.

POD # 1
ORIGINAL POINT OF DIVERSION IS 2610 FEET SOUTH AND 400 FEET EAST FROM THE NORTH QUARTER CORNER OF SECTION 27.

LEGEND

- POD'S OR AS NOTED
- ⊕ GOVERNMENT CORNER
- ⋮ 40.4 ACRES ORIGINAL RIGHT NOT EFFECTED
- ▨ 3.1 ACRES EFFECTED BY TRANSFER
- ⋯ PROPERTY LINES

POD # 2
ADDITIONAL POINT OF DIVERSION IS 2540 FEET NORTH AND 2947 FEET EAST FROM THE SOUTHWEST CORNER OF SECTION 27.

13642