

TEMPORARY TRANSFER MAP FROM C#46404

T.39S.,R.8W.,W.M.

JOSEPHINE COUNTY

MARCH 1, 2021

RECEIVED

MAR 05 2021

JOCO - PLANNING

N

1" = 1320'

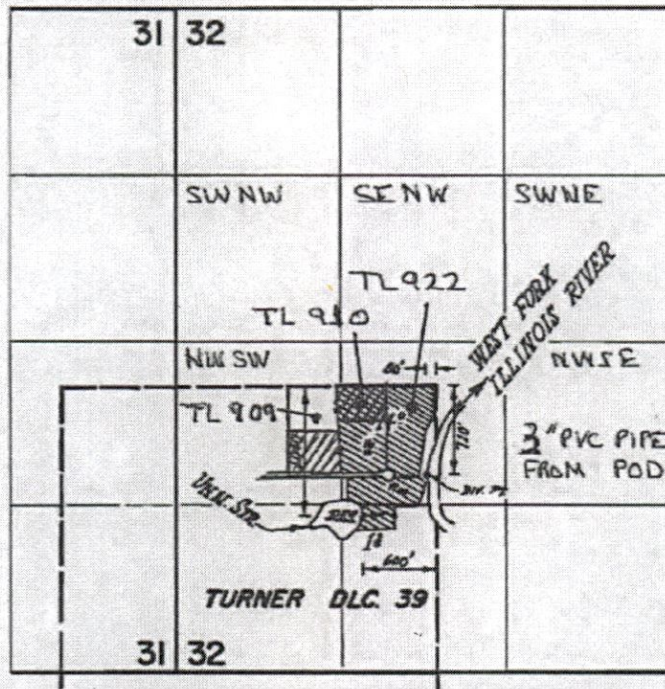

 2.0 AC
EXISTING POU

 2.0 AC
PROPOSED POU

 13.2 AC
REMAINING-
RIGHTS POU

PRIORITY = MAY 8, 1968
RATE = 0.02 CFS / AC

Received by OWRD

MAR 18 2021

FINAL PROOF SURVEY
UNDER

Salem, OR

R-44883 R-5301
Application No. 44884 Permit No. 33558
IN NAME OF
WM. H. HARTWIG & GEORGE T. DEDES

MODIFIED MAP
DRAWN BY
STEVEN P. BOYD
CWRE # 25312

Surveyed JUNE 8 1977, by J.M. TOLL

13651-

RECEIVED

MAR 10 2021

OWRD

TEMPORARY TRANSFER MAP FROM C#46404

T.39S.,R.8W.,W.M.



JOSEPHINE COUNTY

MARCH 1, 2021

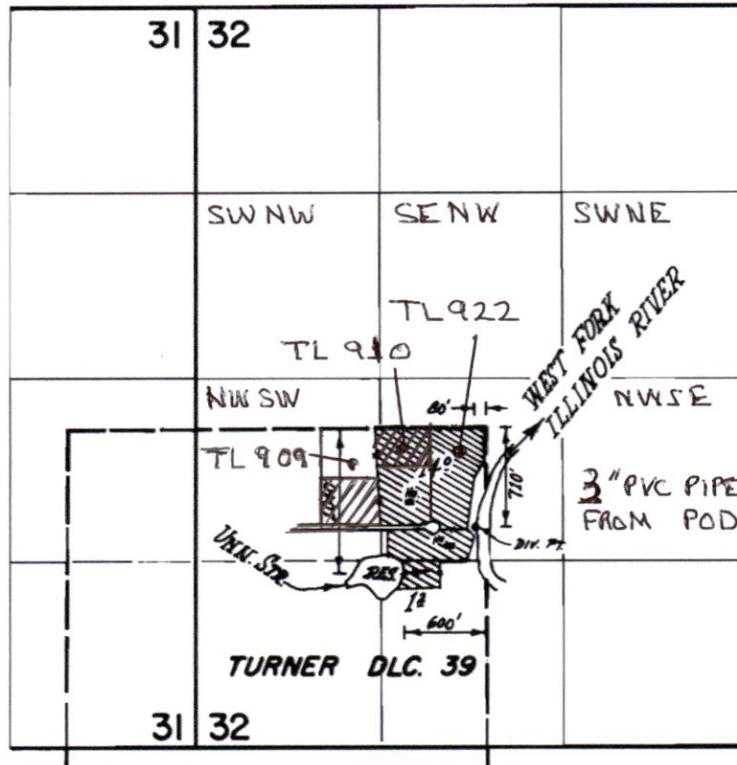

1" = 1320'



-  2.0 AC EXISTING POU
-  2.0 AC PROPOSED POU
-  13.2 AC REMAINING RIGHTS POU

PRIORITY = MAY 8, 1968

RATE = 0.02 CFS / AC

FINAL PROOF SURVEY
UNDER

R-44883

R-5301

Application No. 44884 Permit No. 33558
IN NAME OF

WM. H. HARTWIG & GEORGE T. DEDES

Surveyed JUNE 8 1977, by L.M. TOLL

MODIFIED MAP
DRAWN BY
STEVEN P. BOYD
CWRE # 85312

13651-