

L&L Farms / Castle Rock Farming

2021 TEMPORARY WATER RIGHTS TRANSFER

T 3N & 2N, R 28EWM

SPARKS WELL LOCATED AT 1300' N AND 60' W FROM THE SE CORNER NW 1/4 SE 1/4 OF SECTION 34, T3N, R28E WM

- * L&L WELL #1, 400HP * LOCATED 960' N & 30' E FROM THE S 1/4 CORNER SECTION 23, T3N, R28E WM
- * L&L WELL #2, 350HP * LOCATED 930' S FROM THE N 1/4 CORNER SECTION 26, T3N, R28E WM
- * L&L WELL #3, 400HP * LOCATED 60' S & 820' E FROM THE NW CORNER SECTION 23, T3N, R28E, WM

* THESE WELLS FOR THE IRRIGATION OF CIRCLES 24 & 26 DURING THE 2020 TEMPORARY TRANSFER WILL BE ADDITIONAL POINTS OF APPROPRIATION TO SPARKS WELL PERMIT G-5812 CERTS 79993 & 76263

ALL OF THESE WELLS ARE IDENTIFIED AS BEING IN SUB AREA A OF THE STAGE GULCH CRITICAL GROUND WATER AREA

MILLS N. WELL LOCATED 1050' N & 50' E FROM THE S 1/4 COR SECTION 20, T4N, R29E, WM WILL BE USED TO IRRIGATE THE 44 ACRES IN SECTION 20, T4N, R29E, WM

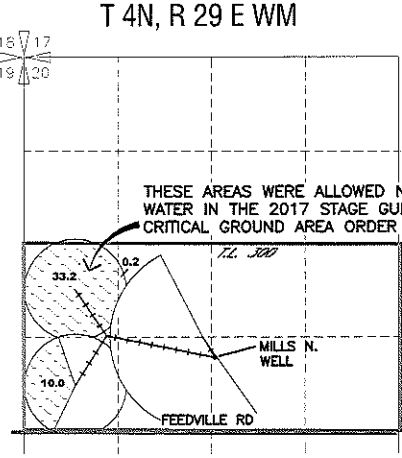
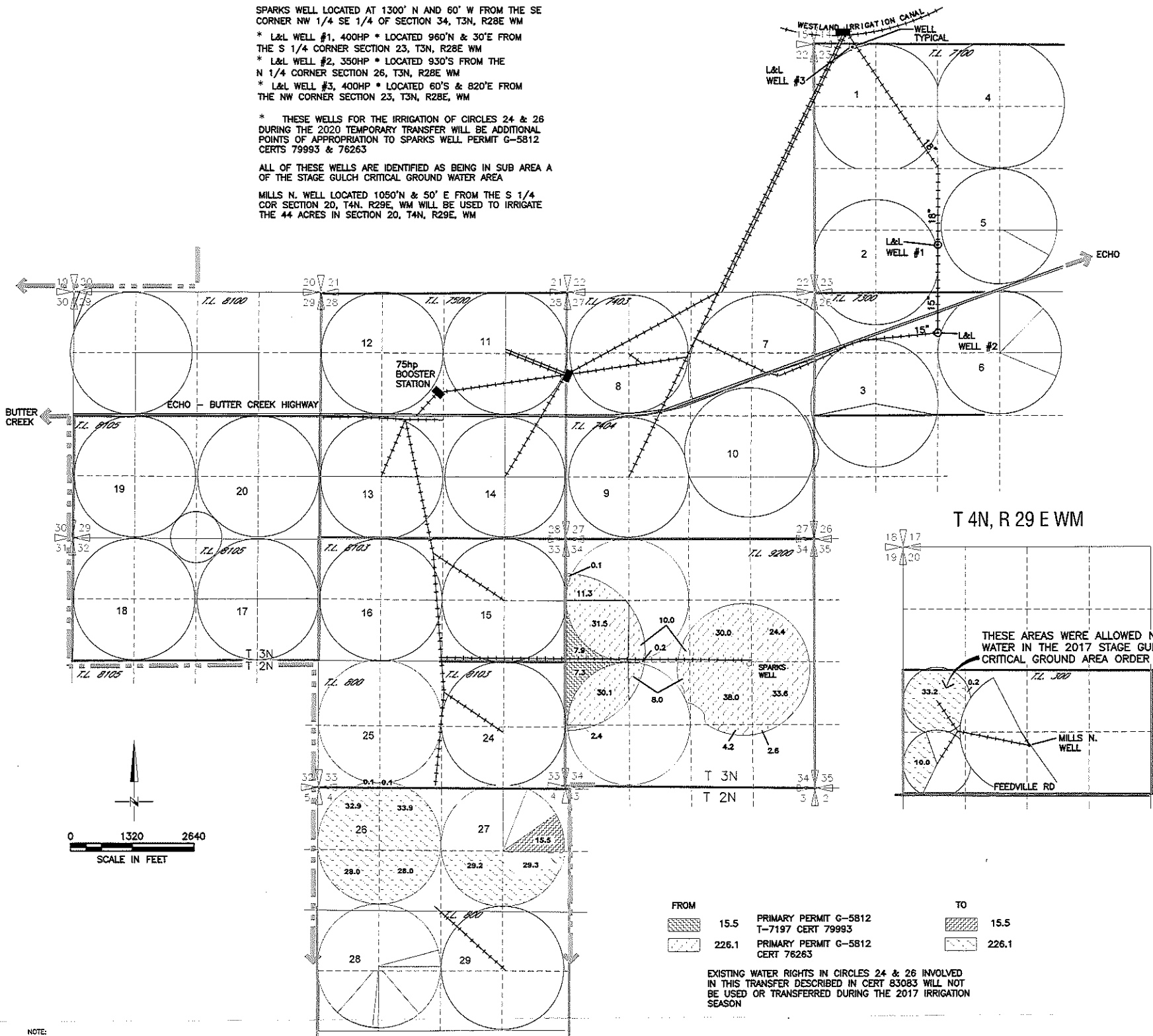

FROM	TO
15.5 PRIMARY PERMIT G-5812 T-7197 CERT 79993	15.5
226.1 PRIMARY PERMIT G-5812 CERT 76263	226.1

EXISTING WATER RIGHTS IN CIRCLES 24 & 26 INVOLVED IN THIS TRANSFER DESCRIBED IN CERT 83083 WILL NOT BE USED OR TRANSFERRED DURING THE 2017 IRRIGATION SEASON

NOTE:
THE PURPOSE OF THIS MAP IS TO IDENTIFY THE APPROXIMATE LOCATION OF THE WATER RIGHT. IT IS NOT INTENDED TO PROVIDE INFORMATION RELATIVE TO THE LOCATION OF PROPERTY OWNERSHIP BOUNDARY LINES.

DRAWING: \\NWFILES\public\Project\30-05-016 - Family Water Rights Consulting\00 Misc Engineering\Cad\2 & L\30-05-016 SIMPLOT 17 TT.dwg
MODIFIED BY: VBI Anderson, Anderson Geographics LLC
PRINTED: 3/22/2018

RECEIVED
MAR 22 2021
OWRD

18654-

G-5812

76263
51295

T. 3N. R. 28E. W. M.

RECEIVED

MAR 22 2021

OWRD

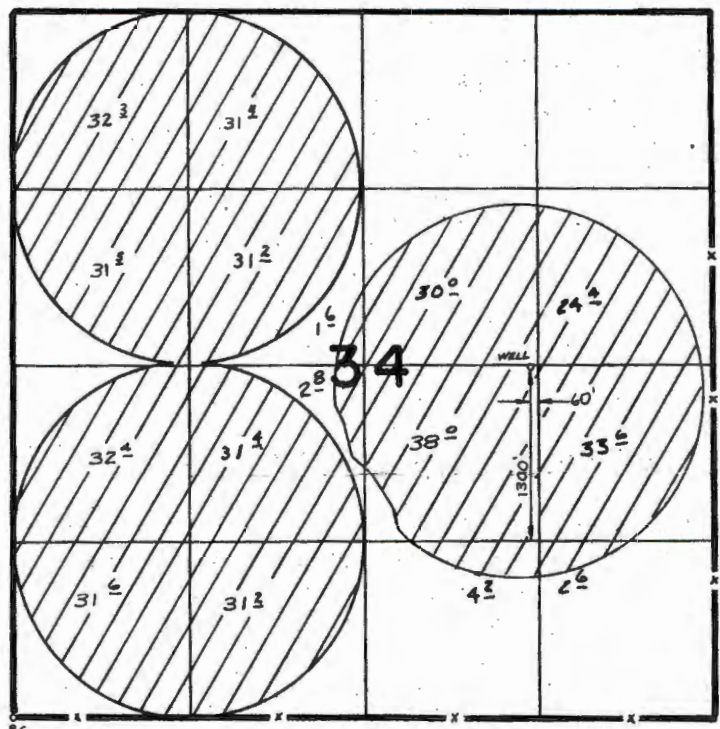

FINAL PROOF SURVEY
UNDER

RECEIVED

JUN 21 1982

WATER RESOURCES DEPT
SALEM, OREGON

Application No. G-5820 Permit No. G-5812.
IN NAME OF

David Sparks

Surveyed 4-30-1972, by R. BARWIN

18654 -