

T.4S. R.1E. Sec. 18 & 19, W.M.

RECEIVED

MAR 29 2021

OWRD

— Donation Land Claim boundary
 - - - - Tax lot boundary

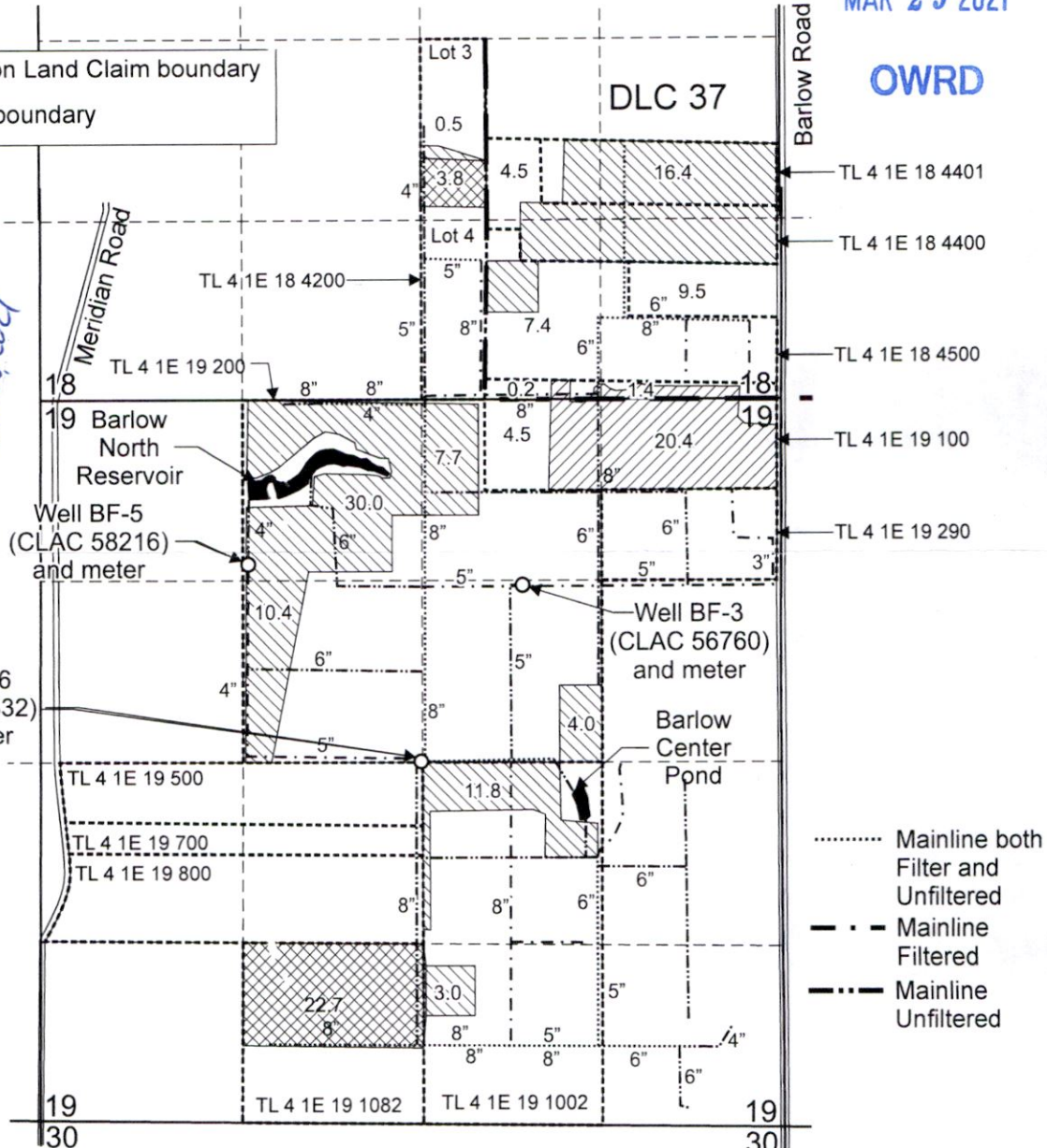
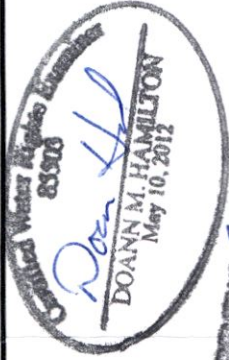

..... Mainline both Filter and Unfiltered
 - - - Mainline Filtered
 - - - Mainline Unfiltered

Well BF 3 (CLAC 56760) is located 1,350 feet south and 1,900 feet west from the NE corner, Section. 19.
 Well BF 5 (CLAC 58216) is located 1,200 feet south and 3,920 feet west from the NE corner, Section 19.
 Well BF 6 (CLAC 60832) is located 2,630 feet south and 2,650 feet west from the NE corner, Section 19.

- Area (105.3 acres) used as nursery under Certificate 93383, priority 10-5-1999, not affected by this transfer.
- "From" Area (26.5 acres) used as nursery under Certificate 93383, priority 10-5-1999, to be temporarily transferred.
- "To" Area (26.5 acres) for temporary nursery use under Certificate 93383, priority 10-5-1999.

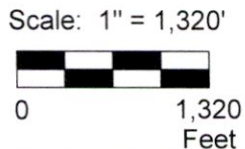

This map was prepared for the purpose of identifying the location of a water right only and is not intended to provide legal dimensions or location of property ownership lines.



Temporary Transfer Application Map Certificate 93383

Pacific Hydro-Geology Inc.

J. Frank Schmidt & Son Company
 T.4S. R.1E. Sec. 18 & 19, W.M.

03/2021

13603

J. Frank Schmidt_Combine_Map.cdr