

RECEIVED  
APR 01 2021

ATTACH E-1/1

OWRD



ATTACH  
C-1/1

RECEIVED

APR 01 2021

OWRD

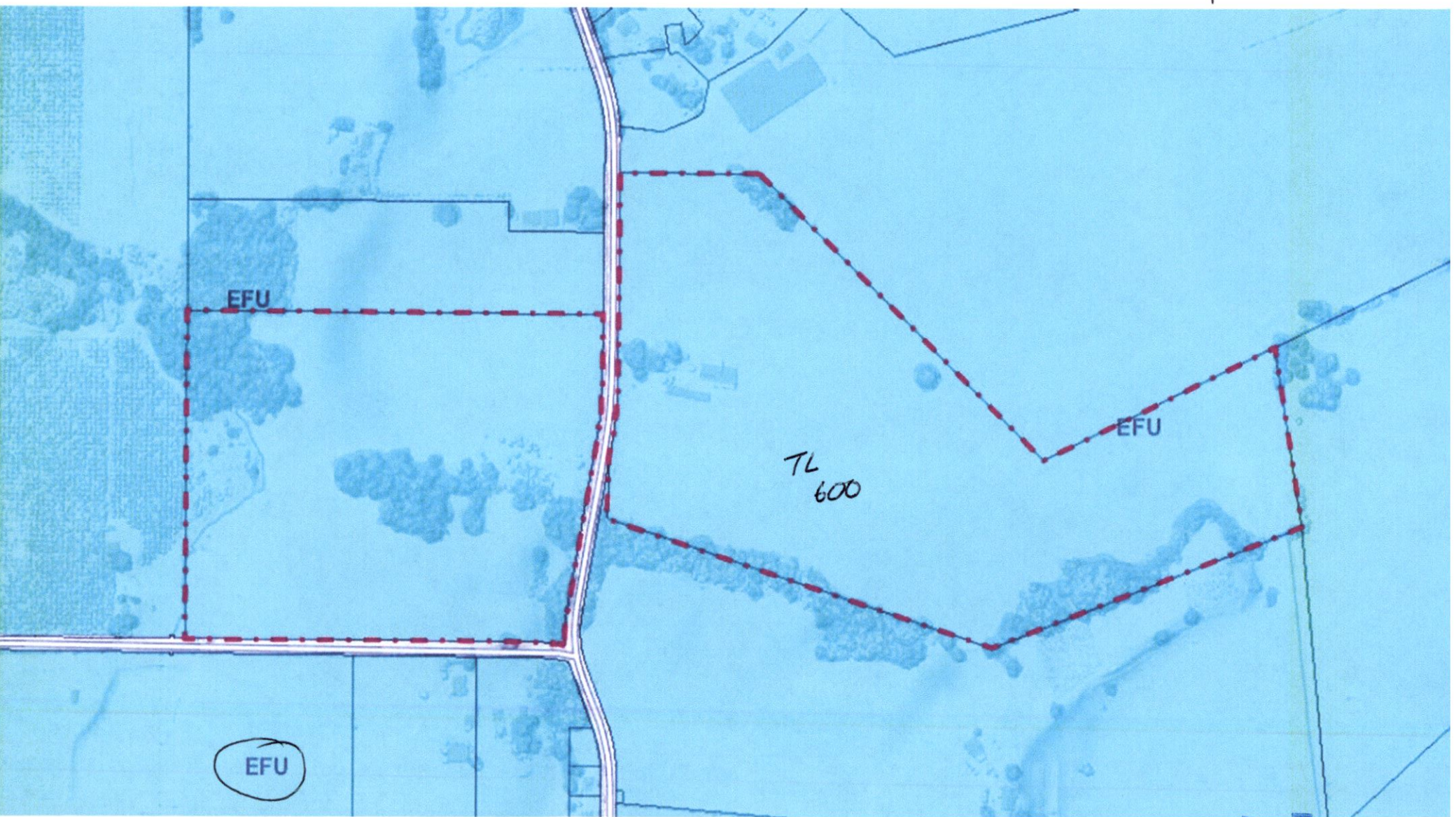

# Temporary Water Right Transfer FROM Map

S5, T2S, R2W, WASHINGTON COUNTY  
Certificate 45586



1 IN = 1320 FT  
0 660 1320

RECEIVED

APR 01 2021

OWRD

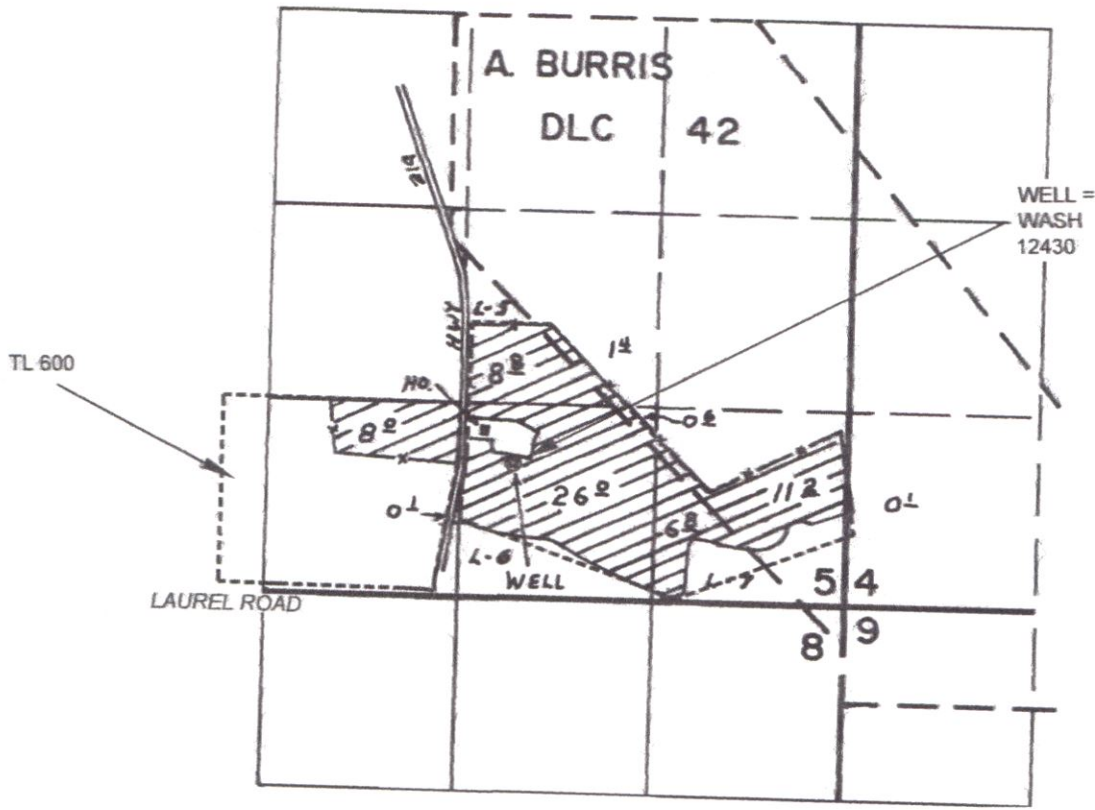

POA 1 - Well is located 930' North & 360' East from the S1/4 Section 5 (per certificate).

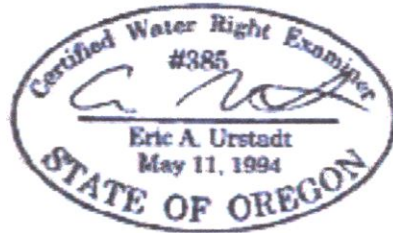

13664 -

NOTES:  
 THIS MAP IS NOT INTENDED TO PROVIDE LEGAL DIMENSIONS OR LOCATIONS OF PROPERTY OWNERSHIP LINES.  
 -THIS MAP IS BASED ON THE CERTIFICATE MAP FOR CERTIFICATE 45586.  
 -PROPERTY LINES ARE BASED ON THE TAX ASSESSOR MAP FOR SECTION 5, T2S, R2W.  
 -WATER CONVEYANCE LINES SHALL BE ALL WITHIN THE PROPERTY AND THEREFORE ARE NOT SHOWN.

MAP BY:  
**ASPEN RURAL LAND CONSULTING**  
 ERIC URSTADT, PE, PLS  
 971-250-1520  
 Mar 2021  
 Kraxberger2F

# Temporary Water Right Transfer TO Map

S5, T2S, R2W, WASHINGTON COUNTY

Certificate 45586



1 IN = 1320 FT  
0 660 1320

RECEIVED

APR 01 2021

OWRD

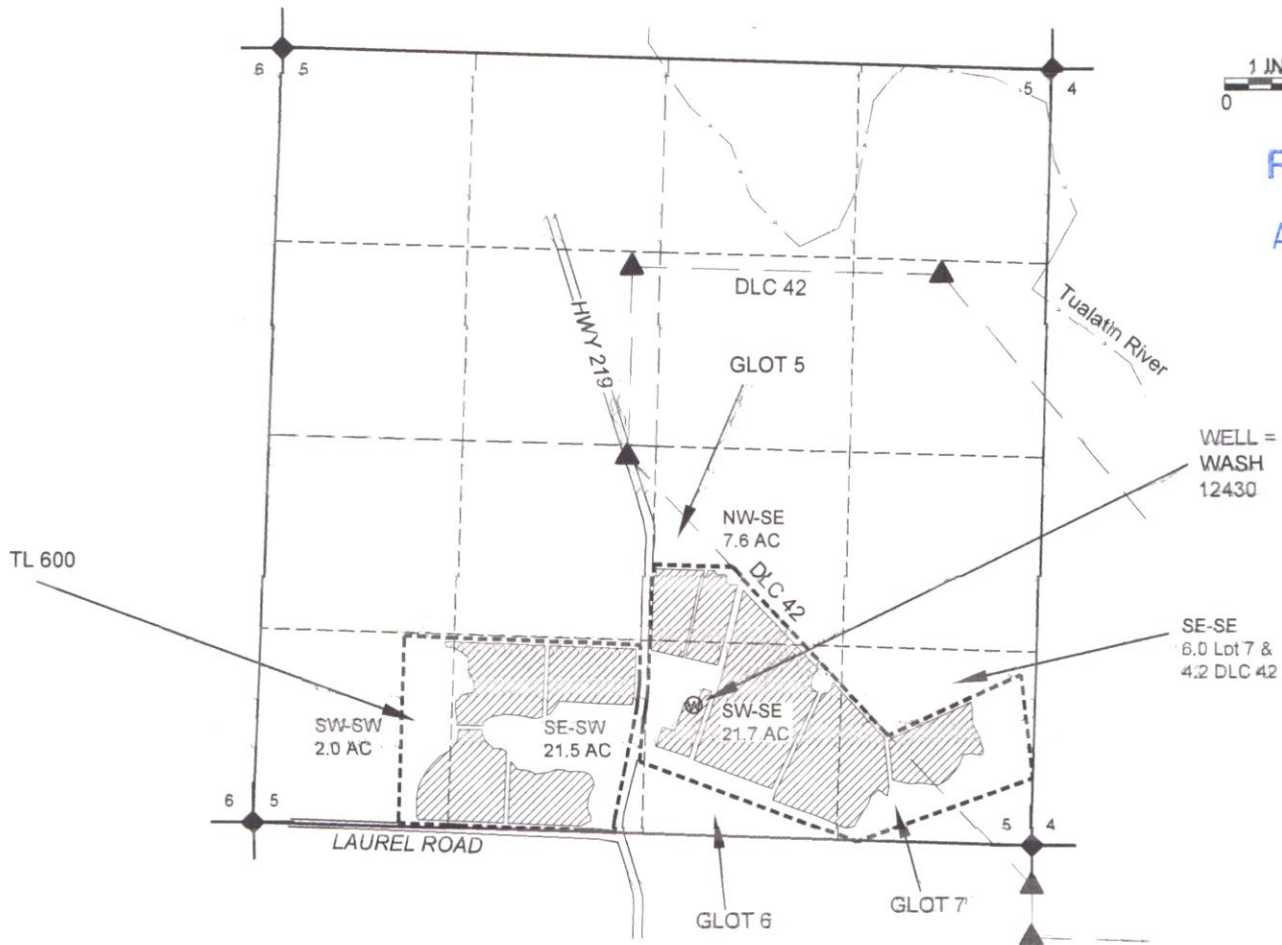

POA 1 - Well is located 930' North & 360' East from the S1/4 Section 5 (per certificate).

**NOTES:**

- THIS MAP IS NOT INTENDED TO PROVIDE LEGAL DIMENSIONS OR LOCATIONS OF PROPERTY OWNERSHIP LINES.
- PROPERTY LINES AND QUARTER-QUARTER LINES ARE BASED ON THE TAX ASSESSOR MAP FOR SECTION 5, T2S, R2W.
- WATER CONVEYANCE LINES SHALL BE ALL WITHIN THE PROPERTY AND THEREFORE ARE NOT SHOWN.
- IRRIGATION AREAS ARE PER DIRECTION BY BARRY KRAXBERGER AND USE OF 2020 AERIAL PHOTO.

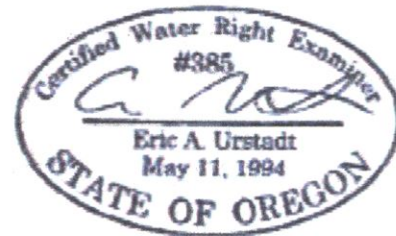

**LEGEND**

- DONATION LAND CLAIM (DLC) CORNER
- SECTION CORNER
- POINT OF APPROPRIATION (WELL)
- STREAM OR SURFACE DRAINAGE
- TAX LOT LINE
- SECTION LINE
- QUARTER-QUARTER LINE
- DLC LINES
- IRRIGATION TO

13664 -

MAP BY:  
**ASPEN RURAL LAND CONSULTING**  
ERIC URSTADT, PE, PLS  
971-250-1520  
Mar 2021  
Kraxberger2F