

FINAL PROOF MAP

TO ACCOMPANY

MAP CREATED 04/08/2021

CLAIM OF BENEFICIAL USE

IN THE NAME OF

JOE C. & MILDRED L. FOTHERINGHAM

APPLICATION #G-13979, PERMIT #G-12922

LOCATED IN THE W $\frac{1}{2}$ SE $\frac{1}{4}$, SEC. 10, T.41S., R.10E., W.M.

KLAMATH COUNTY, OREGON

A WELL IN THE LOST RIVER BASIN

RECEIVED

APR 12 2021

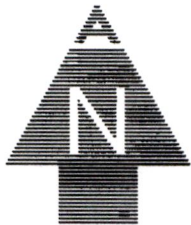

SCALE: 1" = 600'

THIS MAP IS FOR THE PURPOSE OF IDENTIFYING THE LOCATION OF THE WATER RIGHT ONLY AND HAS NO INTENT TO PROVIDE DIMENSIONS OR LOCATION OF PROPERTY LINES.



IRRIGATED AREA



MAINLINE PIPE

AREAS IRRIGATED

NW $\frac{1}{4}$ SE $\frac{1}{4}$ - 3.27 Ac.

SW $\frac{1}{4}$ SE $\frac{1}{4}$ - 1.80 Ac.

WELL LOCATION BASED ON TRANSFER NO. T-6874

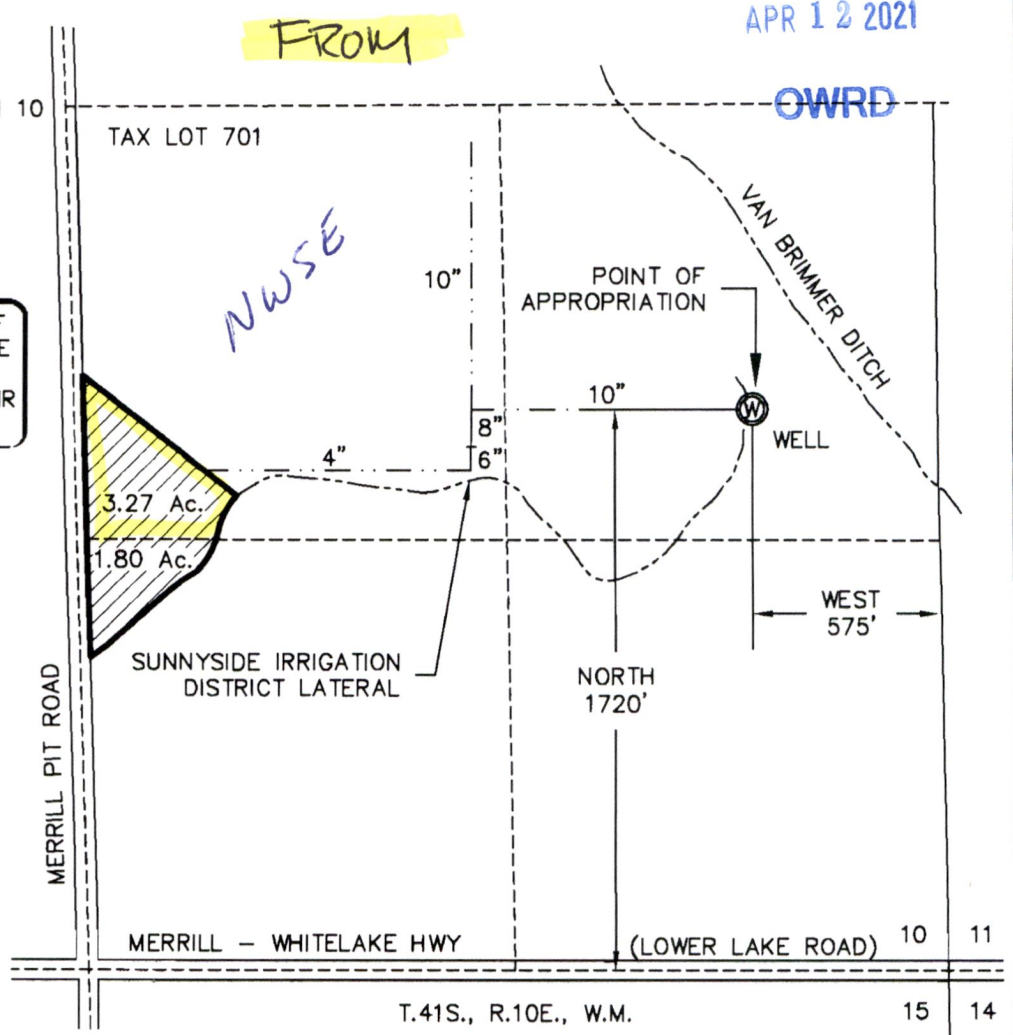

ADKINS



CONSULTING ENGINEERS, INC.

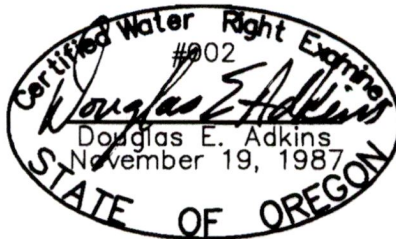

EXPIRES 12/31/05

Engineers ▲ Planners ▲ Surveyors

RECORDED

FEB 02 2005

WATER RESOURCES DEPT
SALEM OREGON

2950 Shasta Way · Klamath Falls, Oregon 97603 · (541) 884-4666 · FAX (541) 884-5335

Jan 28, 2005

Klamath Falls, OR · Medford, OR · Alturas, CA

JOB No. 2430-01

RECEIVED

APR 12 2021

OWRD

THIS RIOE
SEC. 10

~~TO LANDS~~

Tax lot
701-
36.71A
SESE

Scale

1" = 880'

THIS MAP WAS PREPARED FOR
ASSESSMENT PURPOSE ONLY.

SECTION 10 T.41S. R.10E. W.M.
KLAMATH COUNTY

1"=400'

MAP 3 OF 3

MAP CREATED 04/08/2021

SEE MAP 41 10 03

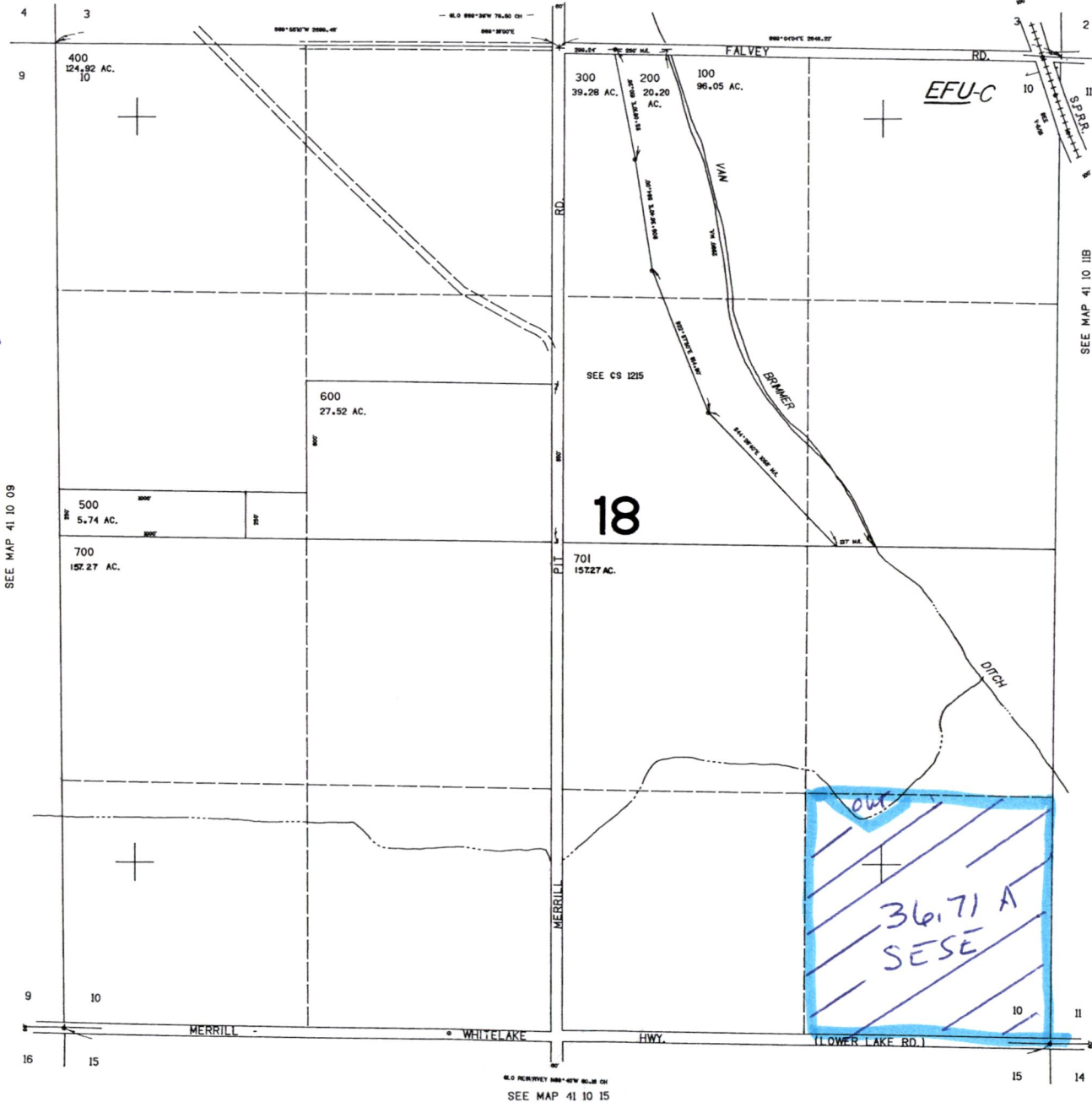

SEE MAP 41 10 11B

SEE MAP 41 10 11

128.000

SEE MAP 41 10 15

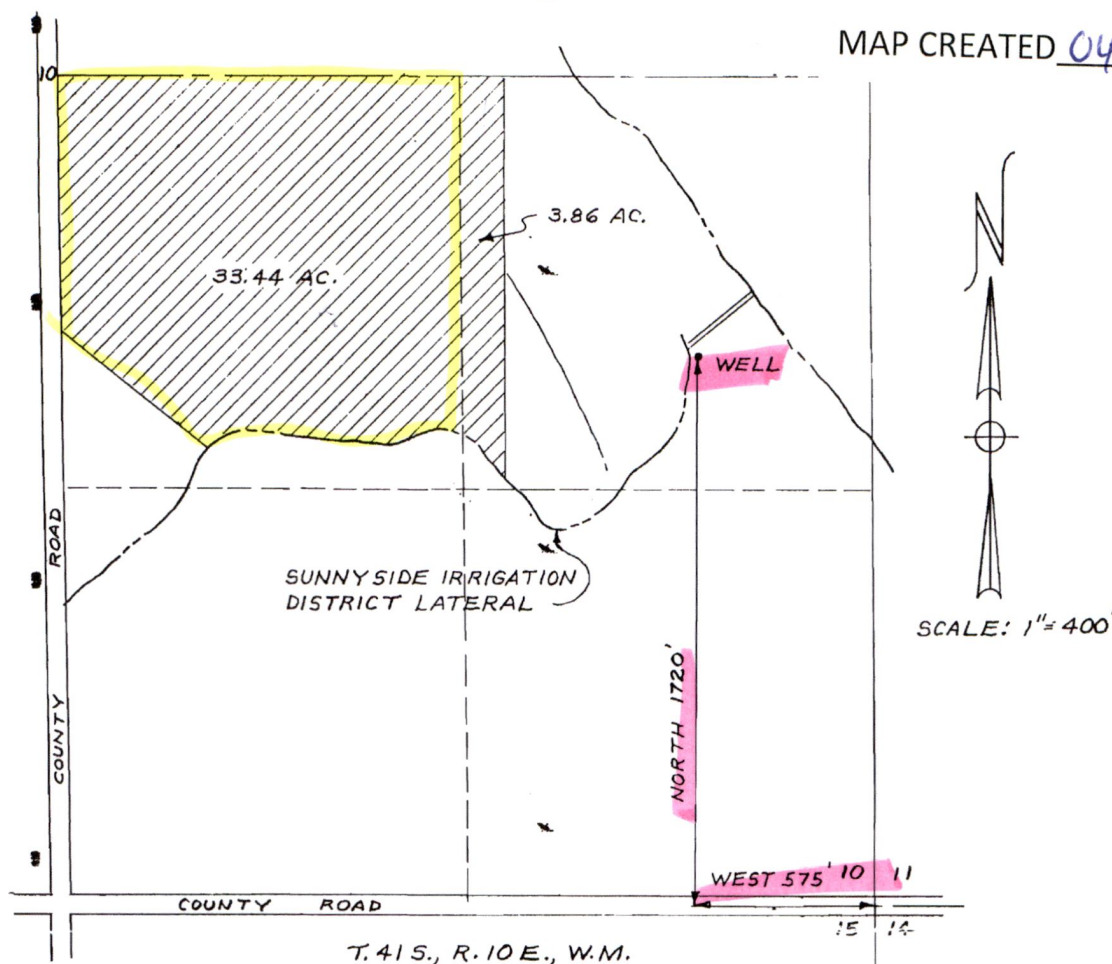

RECEIVED
APR 12 2021
OWRD

FROM



THE FINAL PROOF SURVEY AND INSPECTION OF THE USE AS FOUND TO BE COMPLETED UNDER THE TERMS & CONDITIONS OF TRANSFER T-6874 WAS COMPLETED BY ME ON MAY 4, 1994, AND THE FACTS CONTAINED IN THIS REPORT AND SHOWN ON THE FINAL PROOF MAP ARE CORRECT TO THE BEST OF MY KNOWLEDGE.

William L. Wales
WILLIAM L. WALES, C.W.R.E.

WE, JOE C. AND MILDRED L. FOTHERINGHAM, AGREE TO THE FINDINGS OF THE C.W.R.E. AND DO SUBMIT THIS SITE REPORT AND MAP AS OUR CLAIM OF BENEFICIAL USE OF THE WATER AS PROVIDED UNDER THE TERMS AND CONDITIONS OF TRANSFER T-6874.

Joe C. Fotheringham
JOE C. FOTHERINGHAM
Mildred L. Fotheringham
MILDRED L. FOTHERINGHAM

FINAL PROOF MAP
SHOWING LANDS IRRIGATED

UNDER
TRANSFER NO. T-6874
BY
JOE C. & MILDRED L. FOTHERINGHAM

IN SE 1/4 SECTION 10, T. 41 S., R. 10 E., W.M.
KLAMATH COUNTY, OREGON
PREPARED BY: WILLIAM L. WALES, Consulting Engineer
4512 Clinton Ave.
Klamath Falls, Or. 97603
Nov., 1994