

**TRANSFER APPLICATION MAP
FOR THE
U.S. FISH AND WILDLIFE SERVICE,
KLAMATH BASIN NATIONAL WILDLIFE REFUGE COMPLEX
IN T. 47 & 48 N., R. 1 & 2 E., M.D.M.**

-  CLAIM KA-67 (WOOD R.) PROPOSED PLACE OF USE
-  CLAIM KA-67 (CROOKED CR.) PROPOSED PLACE OF USE
-  CERTS. 42582 (PRI) & 42583 (SUPP) PLACE OF USE UNDER T-12642

 LOWER KLAMATH NATIONAL WILDLIFE REFUGE BOUNDARY

MAP IS BASED ON MAPS FILED IN SUPPORT OF CLAIM KA-312

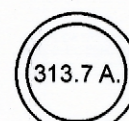
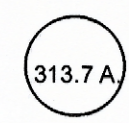
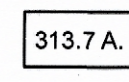
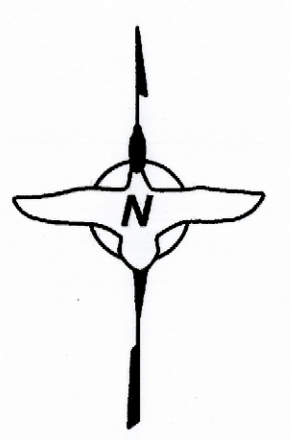

SCALE: 1 INCH = 1320 FEET

This map is not intended to provide legal dimensions or locations of property ownership lines

RECEIVED
APR 20 2021
OWWRD



CERTIFIED WATER RIGHTS EXAMINER
345
GARY BALL
STATE OF OREGON
MAY 18, 1993
RENEWS: 12/31/2021

TOWNSHIP 34 SOUTH, RANGE 7 1/2 EAST, W.M.

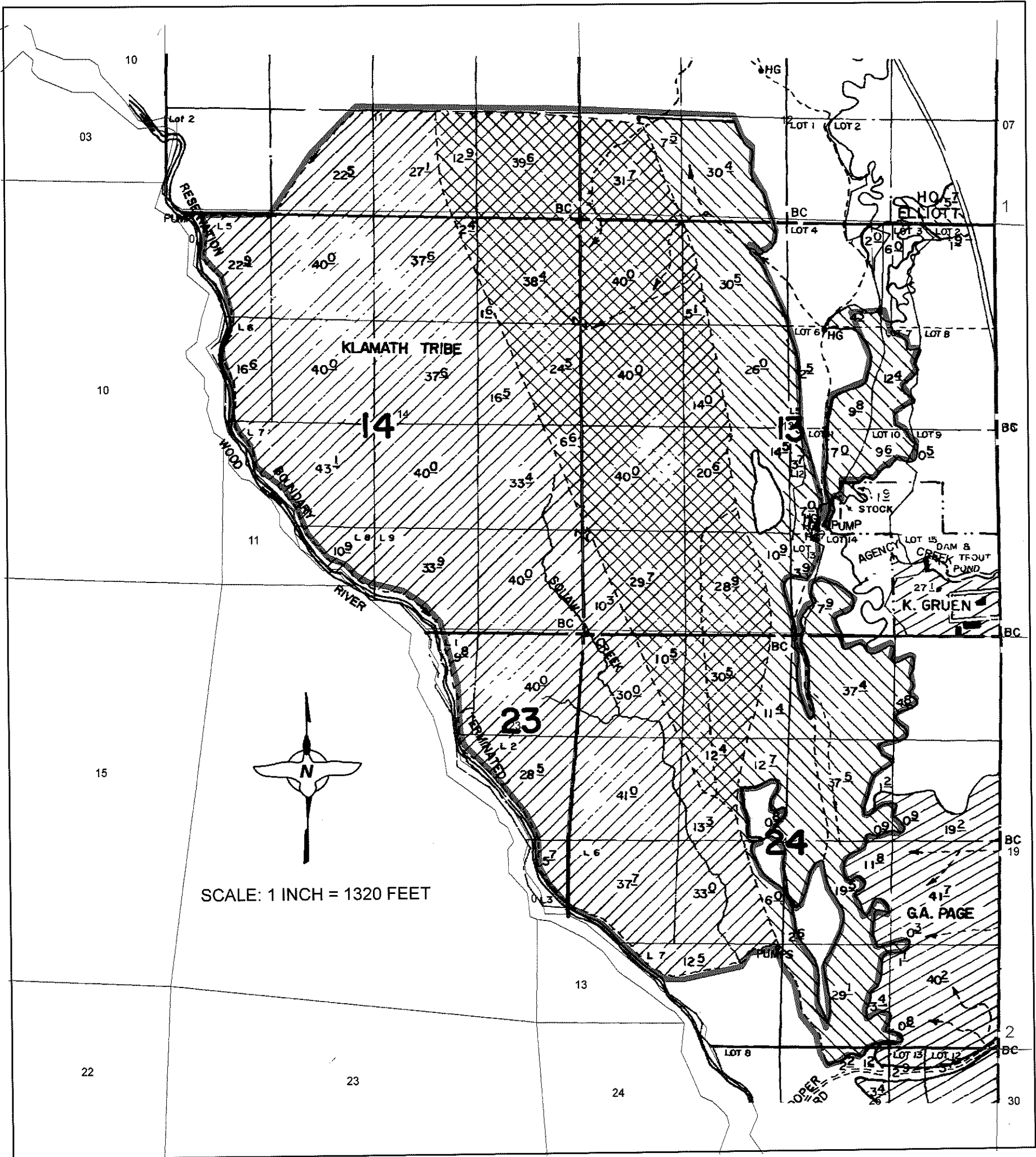

TEMPORARY TRANSFER APPLICATION MAP
FOR THE U.S. FISH AND WILDLIFE SERVICE,
KLAMATH BASIN NATIONAL WILDLIFE REFUGE COMPLEX

RECEIVED
APR 20 2021
OWRD

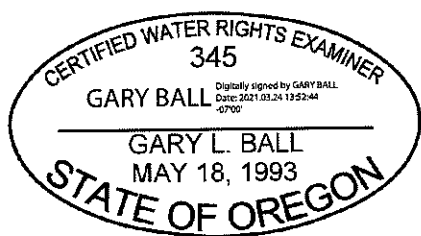

RENEWS: 12/31/2021

THIS MAP BASED ON ADJUDICATION
MAP PREPARED BY OWRD STAFF

 KA-67 Authorized Place of Use

This map is not intended to provide legal dimensions
or locations of property ownership lines

Exhibit A-2 (KA-67 Temp Transfer App)
Page 1 of 1

TOWNSHIP 34 SOUTH, RANGE 7 1/2 EAST, W.M.

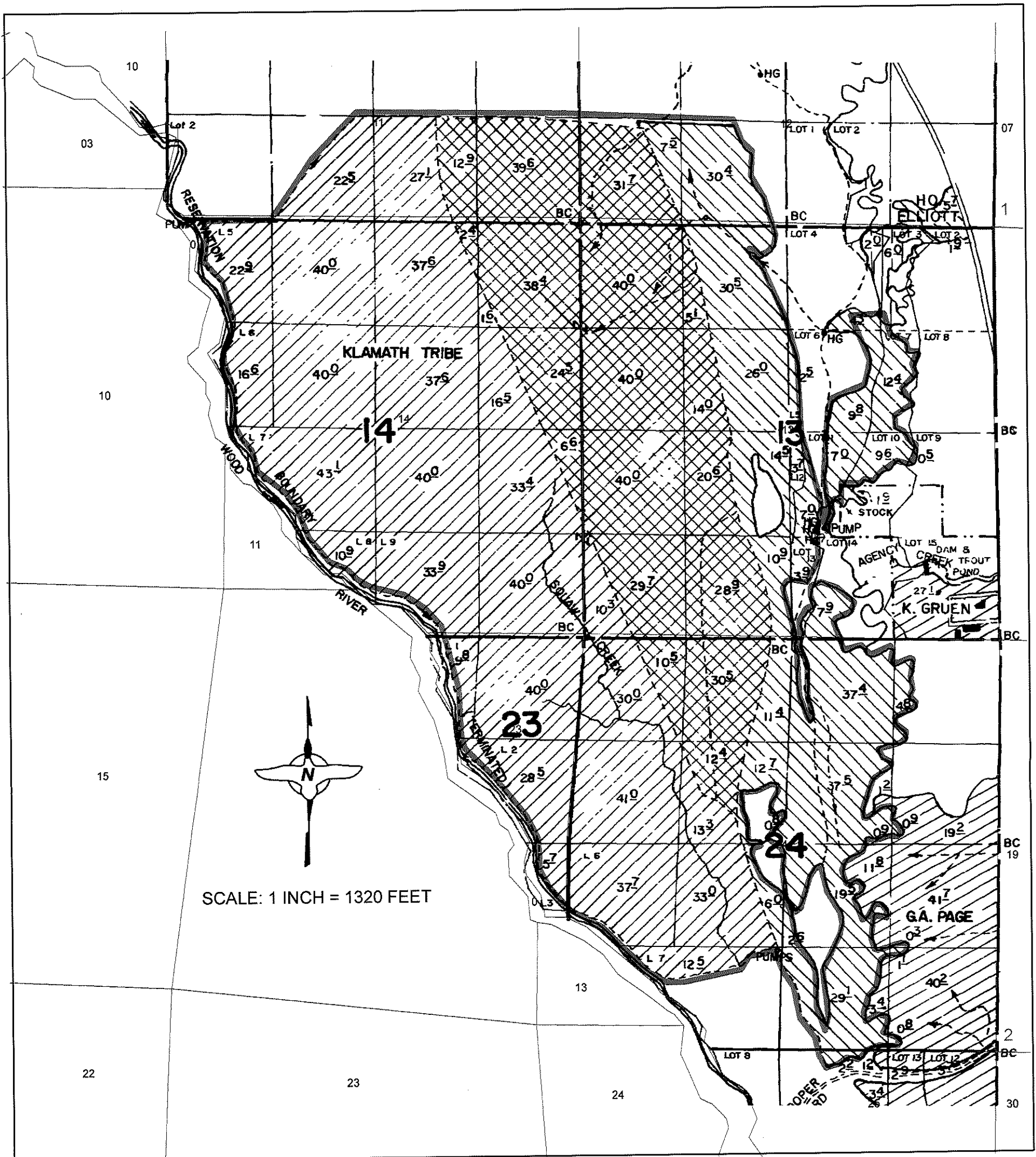

TEMPORARY TRANSFER APPLICATION MAP
FOR THE U.S. FISH AND WILDLIFE SERVICE,
KLAMATH BASIN NATIONAL WILDLIFE REFUGE COMPLEX

RECEIVED
APR 20 2021
OWRD

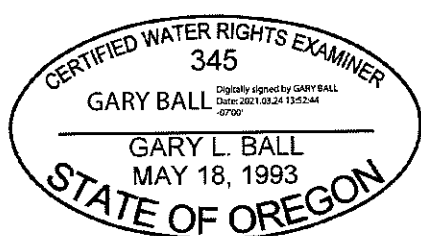

RENEWS: 12/31/2021

THIS MAP BASED ON ADJUDICATION
MAP PREPARED BY OWRD STAFF

 KA-67 Authorized Place of Use

This map is not intended to provide legal dimensions
or locations of property ownership lines