

TOWNSHIP 2 SOUTH 1/4  
 H O M A N 6 1/5  
 R A N G E 4 4 E A S T  
 L A N E

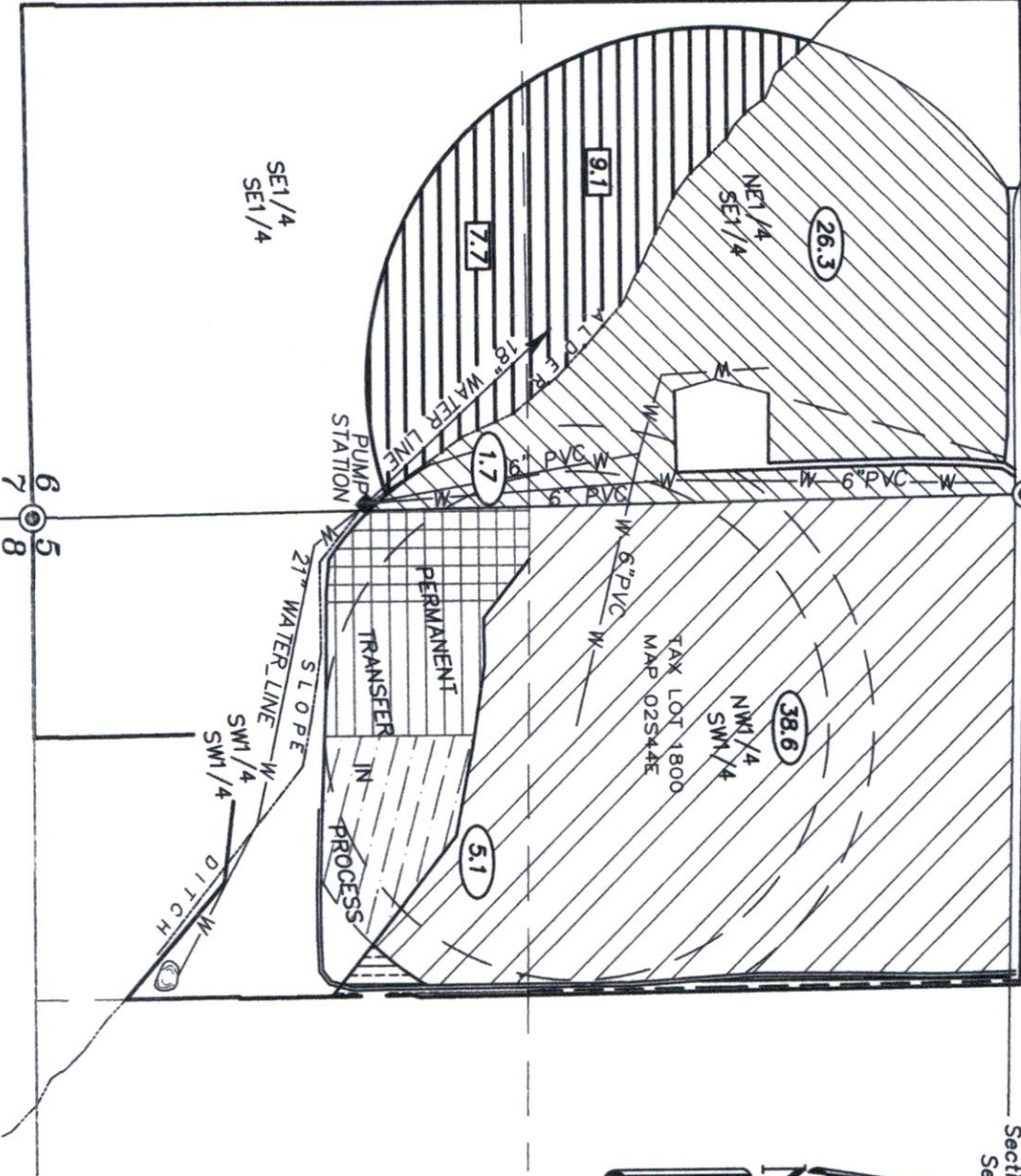





**MELVILLE-MCCULLOUGH TRANSFER  
 TEMPORARY TRANSFER IN POU**

Situated in the West half of the Southwest quarter of Section 5 and the East half of the Southeast quarter of Section 6, Township 2 South, Range 44 East of the Willamette Meridian, Wallowa County, Oregon

**SCALE: 1" = 400'**

**LEGEND**

-  Lands irrigated under Certificate 34493
-  Lands irrigated under Certificate Vol 31, page 48403 (Tract No. 23)
-  Land to receive temporary right from Certificate 94277
-  Area of certificated water right currently irrigated to remain in place
-  Area of land receiving water right

**POINT OF DIVERSION**

**POD#2**  
 POD for Alder Slope Ditch falls South 12 feet and West 48 feet from the SW cor. Section 35, T2S, R44E WM



RECEIVED June 30, 2021

APR 19 2021

OWRD

13678 -



1. General Notes  
 2. Dimensions  
 3. Materials  
 4. Assembly  
 5. Testing  
 6. Inspection  
 7. Shipping  
 8. Storage  
 9. Maintenance  
 10. Repair  
 11. Disassembly  
 12. Welding  
 13. Painting  
 14. Finishing  
 15. Marking  
 16. Identification  
 17. Documentation  
 18. Quality Control  
 19. Safety  
 20. Environment  
 21. Health  
 22. Compliance  
 23. Regulations  
 24. Standards  
 25. Specifications  
 26. Drawings  
 27. Models  
 28. Prototypes  
 29. Final Product  
 30. Customer Satisfaction

1. General Notes  
 2. Dimensions  
 3. Materials  
 4. Assembly  
 5. Testing  
 6. Inspection  
 7. Shipping  
 8. Storage  
 9. Maintenance  
 10. Repair  
 11. Disassembly  
 12. Welding  
 13. Painting  
 14. Finishing  
 15. Marking  
 16. Identification  
 17. Documentation  
 18. Quality Control  
 19. Safety  
 20. Environment  
 21. Health  
 22. Compliance  
 23. Regulations  
 24. Standards  
 25. Specifications  
 26. Drawings  
 27. Models  
 28. Prototypes  
 29. Final Product  
 30. Customer Satisfaction







# MELVILLE-MCCULLOUGH TRANSFER TEMPORARY TRANSFER IN POU

Situated in Government Lots 7 and 8, Section 1,  
Township 3 South, Range 44 East of the Willamette  
Meridian, Wallowa County, Oregon

SCALE: 1"=400'

## LEGEND

-  Lands irrigated under Certificate 94277 - to remain in place
-  Lands under Certificate 94277 POU to be temporarily transferred to Melville Priority Date Nov 30, 1901
-  Lands under Certificate 94277 - permanent transfer in process
-  Area of certificated water right to remain in place
-  Area of certificated water right to be transferred

## POINT OF DIVERSION

POD#1  
POD for Moonshine Ditch located approx 40 ft. South and 40 ft. West of the Northeast corner of Section 3, Township 3 South, Range 44 East of the Willamette Meridian. (Not shown)

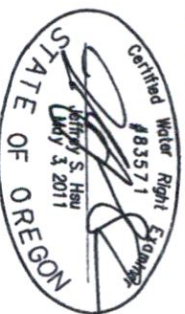

Reopens: June 30, 2021

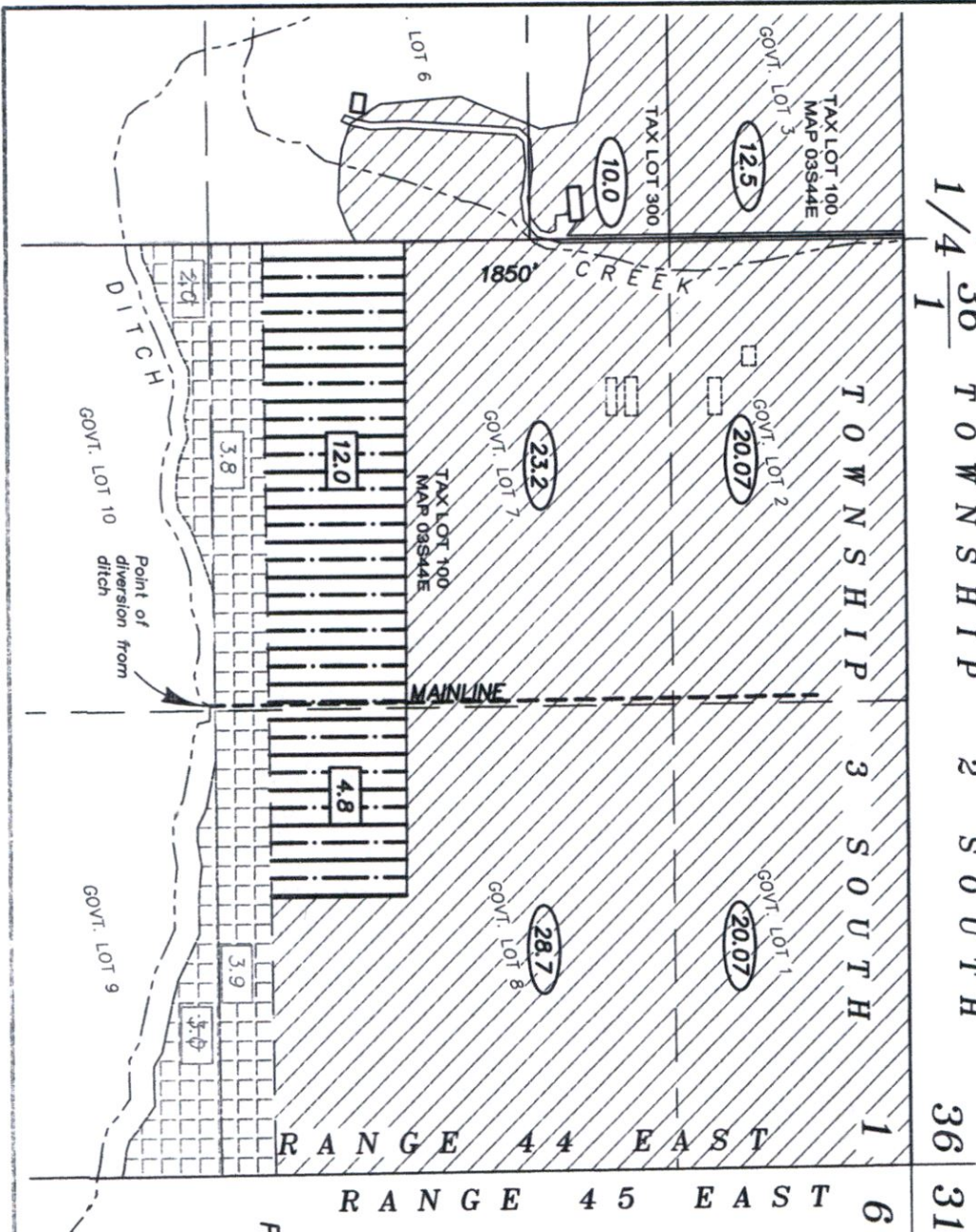

RECEIVED

APR 19 2021

13678-



1. The building is a two-story structure.  
 2. The main entrance is located on the left side.  
 3. The building is surrounded by a paved area.  
 4. The building is situated on a plot of land.  
 5. The building is a rectangular structure.

6. The building is a rectangular structure.  
 7. The building is a rectangular structure.  
 8. The building is a rectangular structure.

9. The building is a rectangular structure.  
 10. The building is a rectangular structure.

11. The building is a rectangular structure.  
 12. The building is a rectangular structure.

13. The building is a rectangular structure.  
 14. The building is a rectangular structure.

15. The building is a rectangular structure.  
 16. The building is a rectangular structure.

17. The building is a rectangular structure.  
 18. The building is a rectangular structure.

19. The building is a rectangular structure.  
 20. The building is a rectangular structure.

21. The building is a rectangular structure.  
 22. The building is a rectangular structure.

23. The building is a rectangular structure.  
 24. The building is a rectangular structure.

25. The building is a rectangular structure.  
 26. The building is a rectangular structure.

27. The building is a rectangular structure.  
 28. The building is a rectangular structure.

29. The building is a rectangular structure.  
 30. The building is a rectangular structure.

31. The building is a rectangular structure.  
 32. The building is a rectangular structure.

33. The building is a rectangular structure.  
 34. The building is a rectangular structure.

