

MAP TO ACCOMPANY GROUND WATER

SITUATED IN THE SW1/4 NW1/4 AND SW1/4 AND THE W1/2 NW1/4 OF SECTION 33, T40S, R12E WM, KLAMATH COUNTY, OREGON
MARCH 1992

MAP CREATED 04/06/2021
APR 6 1992

RESOURCES DEPT
SALM. OREGON

Application No. 6-12860
Permit No. G12228

MAP PREPARED FOR
-- WEYERHAEUSER CO. --

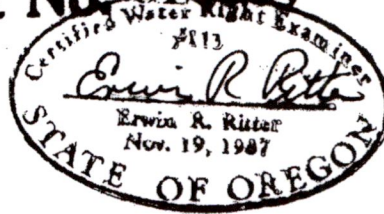

FROM LAND
30.4 Acres

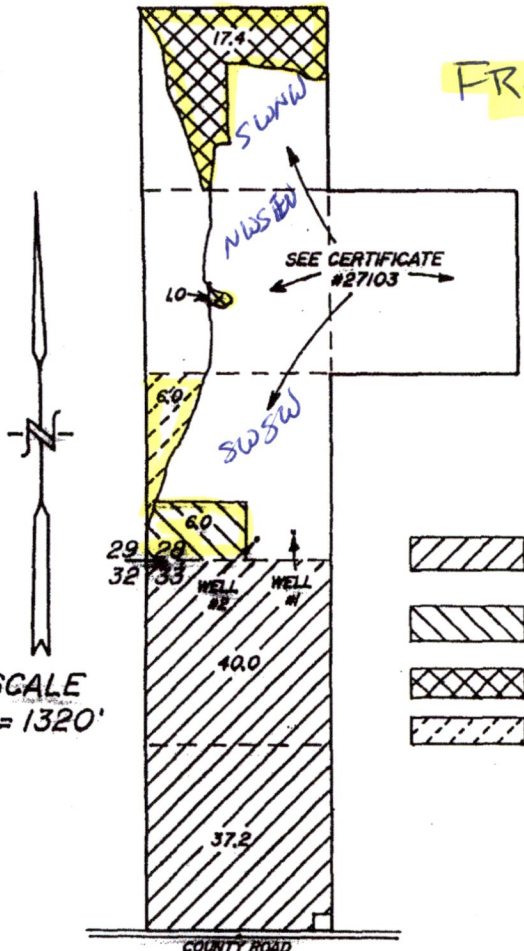

LOCATION OF WELL #1 BY CERTIFICATE #27103

200 FEET NORTH & 1040 FEET EAST OF THE SOUTHWEST CORNER OF SECTION 28

LOCATION OF WELL #2 BY PERMIT #G-6345 (CANCELLED)

150 FEET NORTH & 790 FEET EAST OF THE SOUTHWEST CORNER OF SECTION 28

	LAND SUPPLEMENTAL TO SHASTA VIEW IRRIGATION DISTRICT, IRRIGATED FROM WELL #1	77.2 Ac.
	LAND SUPPLEMENTAL TO PERMIT #G-255, IRRIGATED FROM WELL #2	6.0 Ac.
	PRIMARY LAND FOR WELL #1	18.4 Ac.
	PRIMARY LAND FROM WELL #2	6.0 Ac.

TOTAL AREA THIS APPLICATION

-- 107.6 Ac. --

Received by OWRE
APR 19 2021
Salem, OR

MAP PREPARED FROM MAP OF PERMIT #G-6345, MAP OF PERMIT #G-255, AND AERIAL PHOTO.

ACREAGE OF LAND SUPPLEMENTAL TO SHASTA VIEW IRRIGATION DISTRICT ARE SHOWN AS QUOTED FROM DISTRICT OFFICE

THE PURPOSE OF THIS MAP IS TO IDENTIFY THE LOCATION OF THE WATER RIGHT. IT IS NOT INTENDED TO PROVIDE INFORMATION RELATIVE TO THE LOCATION OF PROPERTY OWNERSHIP BOUNDARY LINES.

TRU-LINE SURVEYING
2333 SUMMERS LANE
KLAMATH FALLS, OR. 97603

T.40S.R.12E.W.M.

FROM LAND
49.8 Acres

East River wells

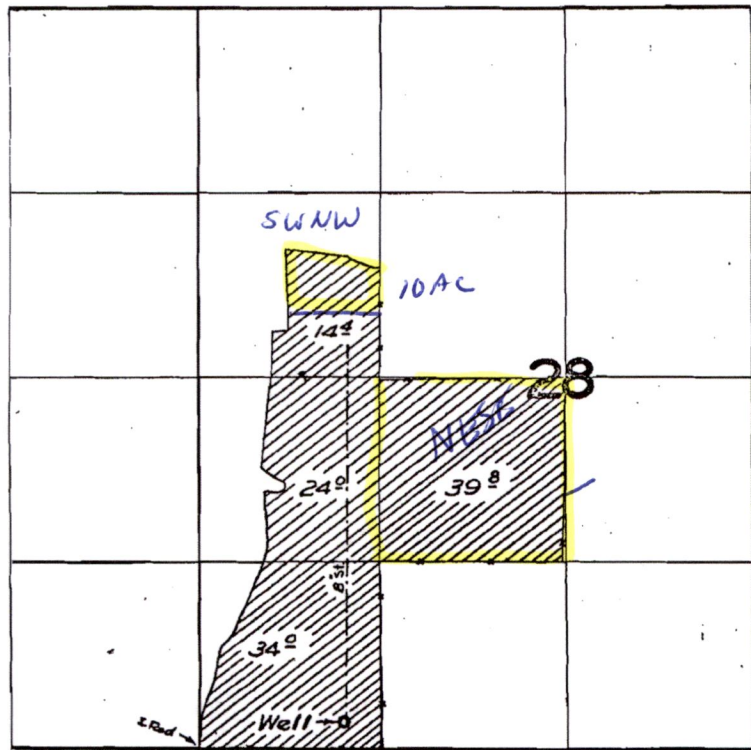

Received by OWRD

APR 19 2021

Salem, OR

FINAL PROOF SURVEY

UNDER

Application No. G-379 Permit No. G-255

IN NAME OF

ALICE PEREIRA

Surveyed 21 Oct 1959, by Tom B. ...

T.40S. R.12E. W.M.
KLAMATH COUNTY

REVISED 06-22-2017

THIS MAP WAS PREPARED FOR
ASSESSMENT PURPOSE ONLY

MAP 4 OF 5

MAP CREATED 04/06/2021

Received by OWRD

APR 19 2021

Salem, OR

TO LAND

T 40S R12
INDEX
Tax Lot
7000-
SWSE
40.00 A

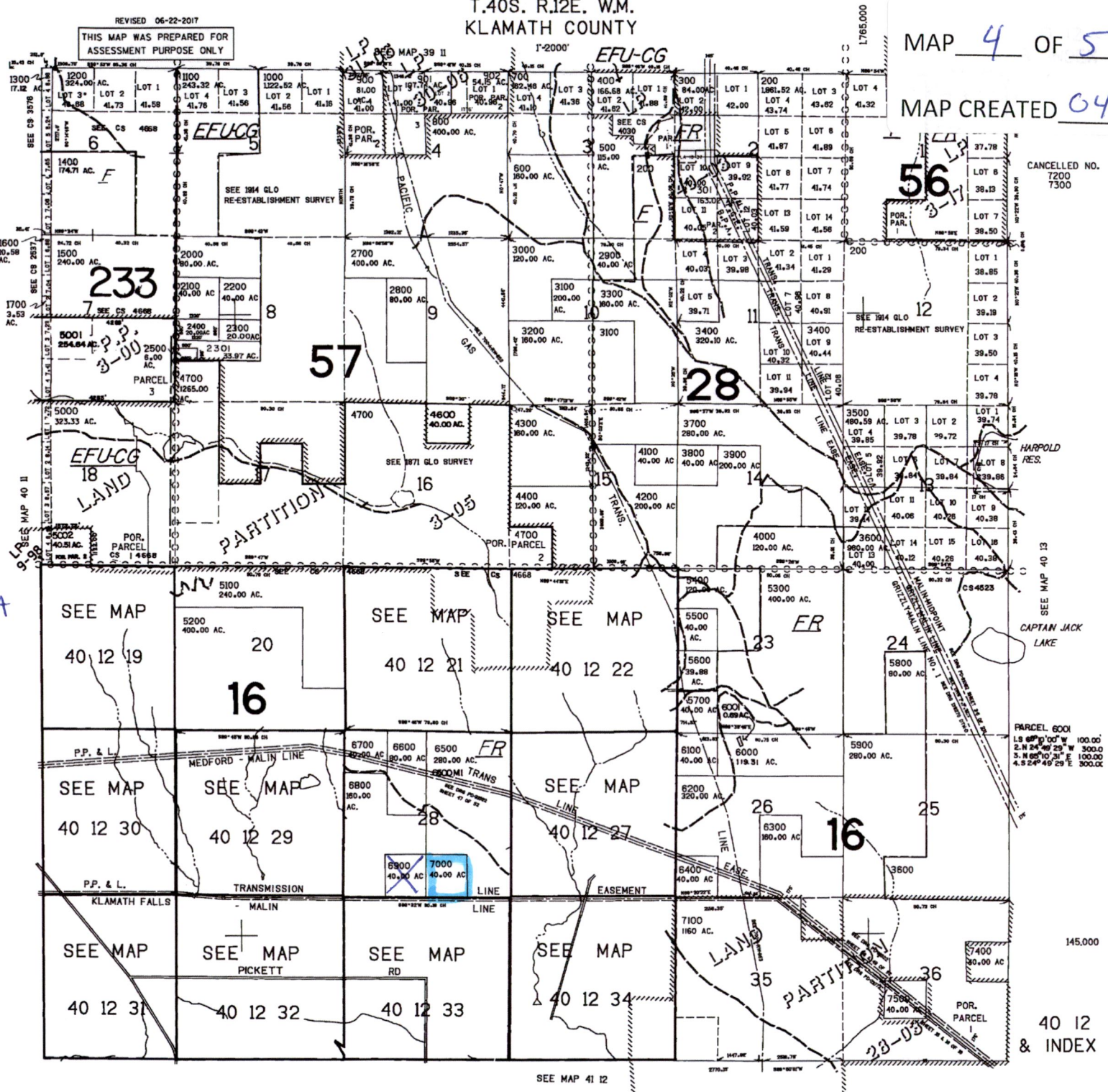

CANCELLED NO.
7200
7300

40 12
& INDEX

SEE MAP 41 12

REVISED 01-08-2019
THIS MAP WAS PREPARED FOR
ASSESSMENT PURPOSE ONLY

SECTION 33 T.40S. R.12E. W.M.
KLAMATH COUNTY
1" = 400'

MAP 5 OF 5

MAP CREATED 04/26/2021

Received by OWRD

APR 19 2021

Salem, OR

TO LAND

T40S R12E
SEC. 33

Tax lot
300 - SWNE 30.0
801 NWSW

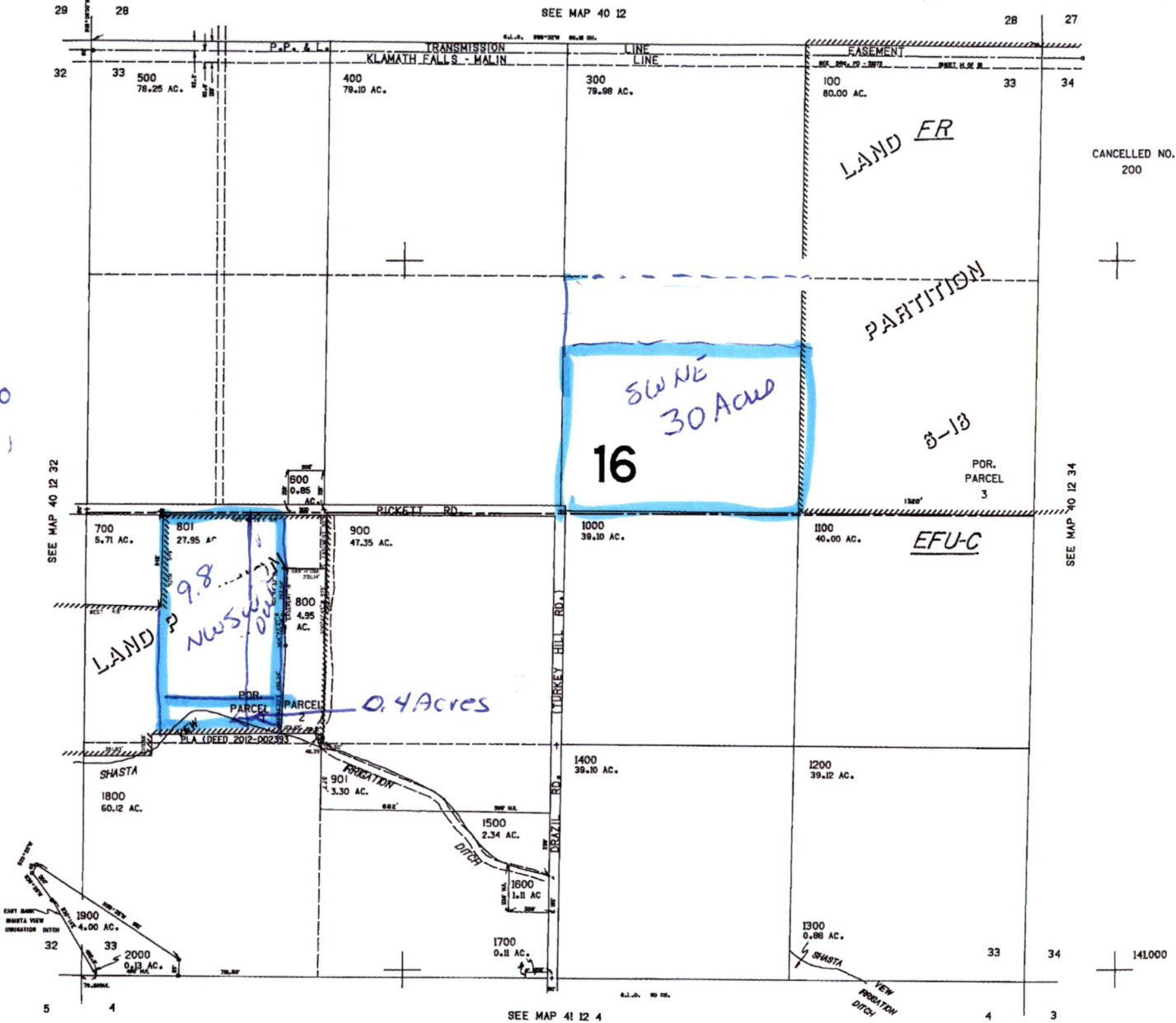

Scale
1" = 880'