

From Land

19-2

37-1w-26 104 5.72 Ac

MAP OF WATER RIGHT TRANSFER—AUTHORIZED PLACE OF USE FOR

FROM:  
MAHAR/DUKE QUAIL RUN, LLC  
815 ALDER CREEK DRIVE  
MEDFORD, OR 97501

TO:  
RANCH AT 42, LLC  
MICHELLE MARIKOS, AGENT  
1370 WILSON ROAD  
ASHLAND, OR 97520

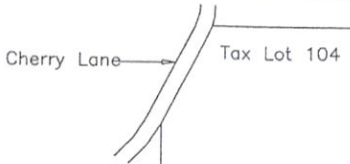

Scale: 1"=400'  
Date: June 6, 2019

Section 26  
T.37S., R.1W., W.M.

LEGEND

- Found Survey Monument  
Denotes Area 5.72 Acres  
From Tax Lot 104, 371W26  
To Tax Lot 501, 381E20  
Cert. 83727 Primary,  
9/16/1915
- - - Denotes Larson Creek
- . - . Denotes TID East Canal

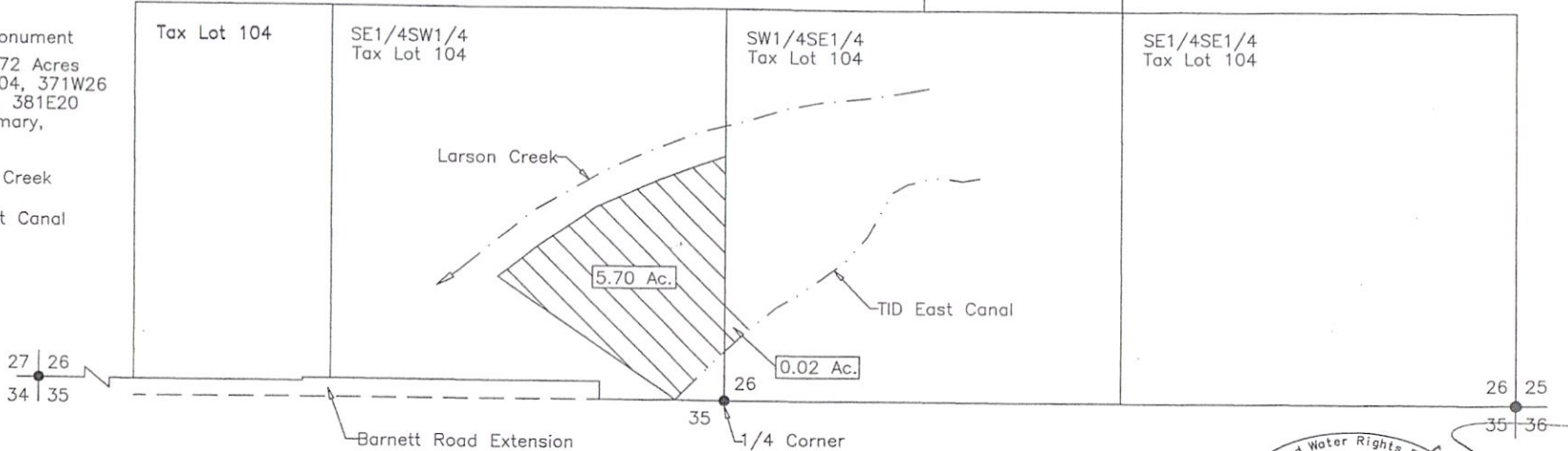

This map was prepared for the purpose of identifying the location of a water right only and is not intended to provide legal dimensions or location of property ownership.

COPY



Renews: 12/31/19  
HAROLD L. CENTER  
2604 David Lane.  
Medford, OR. 97504  
Phone 541-535-6108  
Oregon Certificate No. 152

Project: 19-10 MAHAR/RANCH42\_1

13585

RECEIVED

DEC 28 2020

OWRD

DEC 28 2020

PROPOSED MAP OF WATER RIGHT TRANSFER FOR

FROM: MAHAR/DUKE QUAIL RUN, LLC  
815 ALDER CREEK DRIVE  
MEDFORD, OR 97501  
TAX LOT 104  
SECTION 26, T.37S, R.1W., W.M.

TO: RANCH AT 42, LLC  
MICHELLE MARIKOS, AGENT  
1370 WILSON ROAD  
ASHLAND, OR 97520  
SECTION 20, T.38S., R.1E., W.M.  
TAX LOT 501

OWRD

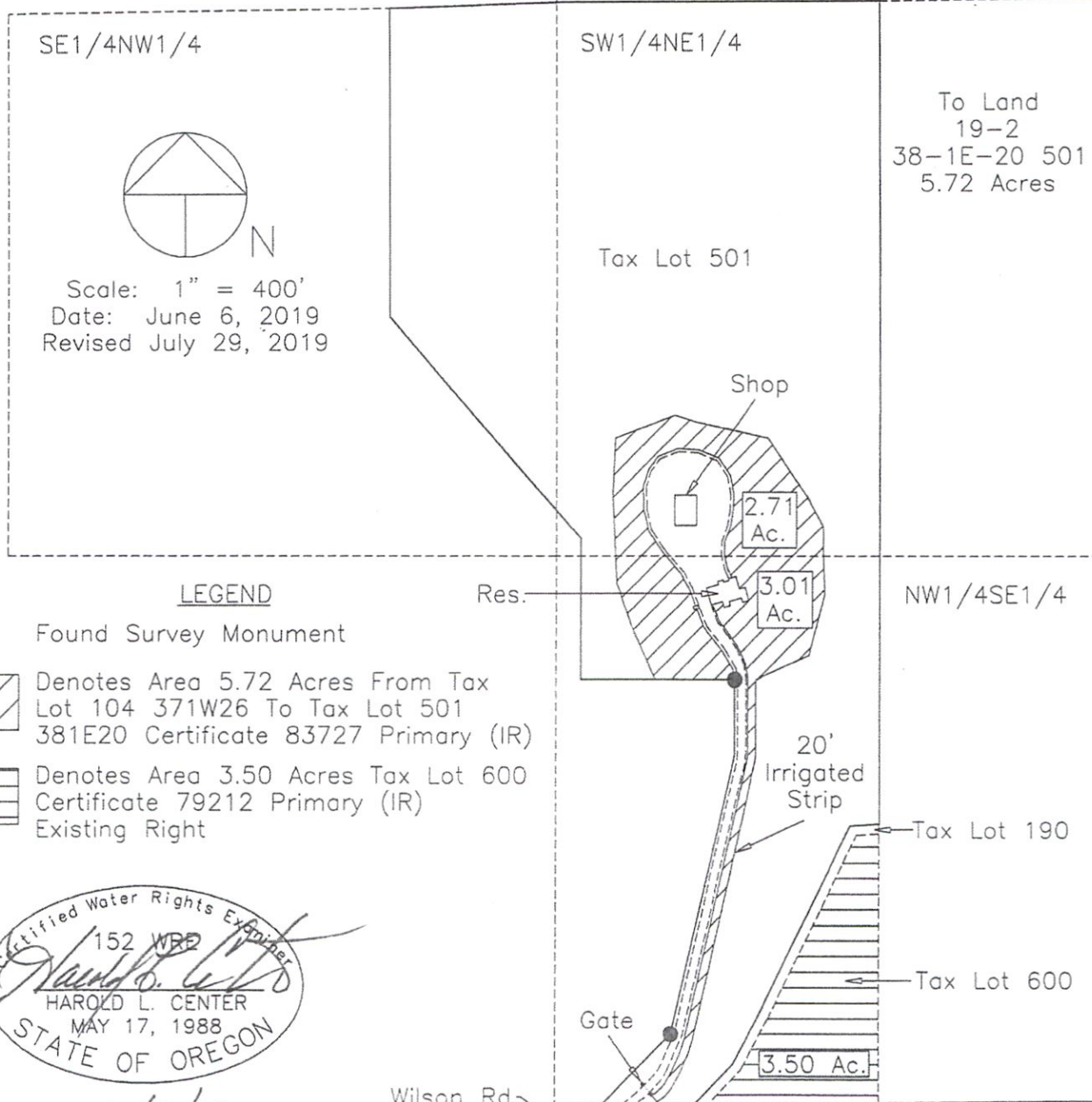

LEGEND

- Found Survey Monument
- Denotes Area 5.72 Acres From Tax Lot 104 371W26 To Tax Lot 501 381E20 Certificate 83727 Primary (IR)
- Denotes Area 3.50 Acres Tax Lot 600 Certificate 79212 Primary (IR) Existing Right

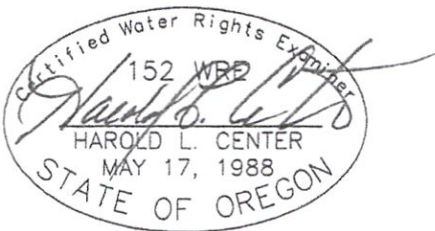

Renews: 12/31/19

HAROLD L. CENTER  
2604 David Lane  
Medford, OR. 97504  
Phone 541-535-6108  
Oregon Certificate No. 152

Project: 10-10 MAHAR/RANCH42\_2

Point Of Delivery  
TID East Canal  
Bears N07°56'00"E  
283.51' From 1/4  
Corner Sections 20 and 29

13585

RECEIVED

JUL 30 2019

# JACKSON COUNTY SEC.25 T38S R1W

RECEIVED

DEC 28 2020

SCALE - 1" = 400'

OWRD

19-3

From



NW 1/4 OF THE SW 1/4, NE 1/4 OF THE SW 1/4

DIN: 19-03

C 1/4 COR



W/R REMAINING  
NWSW:  
9.47 AC

RECEIVED

APR 14 2020

W/R REMAINING  
NESW:  
11.67 AC

CERTS #:  
P 79212

13585 S 83727

'OFF' MAP

TALENT  
IRRIGATION DISTRICT



Date: 4/13/2020

## APPLICATION FOR WATER RIGHTS TRANSFER

NAME: TALENT IRRIGATION DISTRICT

TAXLOT #: 300                      2.0 ACRES  
NWSW: 0.8 AC    NESW 1.2 AC

	EXISTING WATER RIGHTS
	OFF LANDS

# JACKSON COUNTY SEC.25 T38S R1W

RECEIVED

DEC 28 2020

SCALE - 1" = 400'



OWRD

19-3  
From

SW 1/4 OF THE NW 1/4, NW 1/4 OF THE SW 1/4

DIN: 19-03

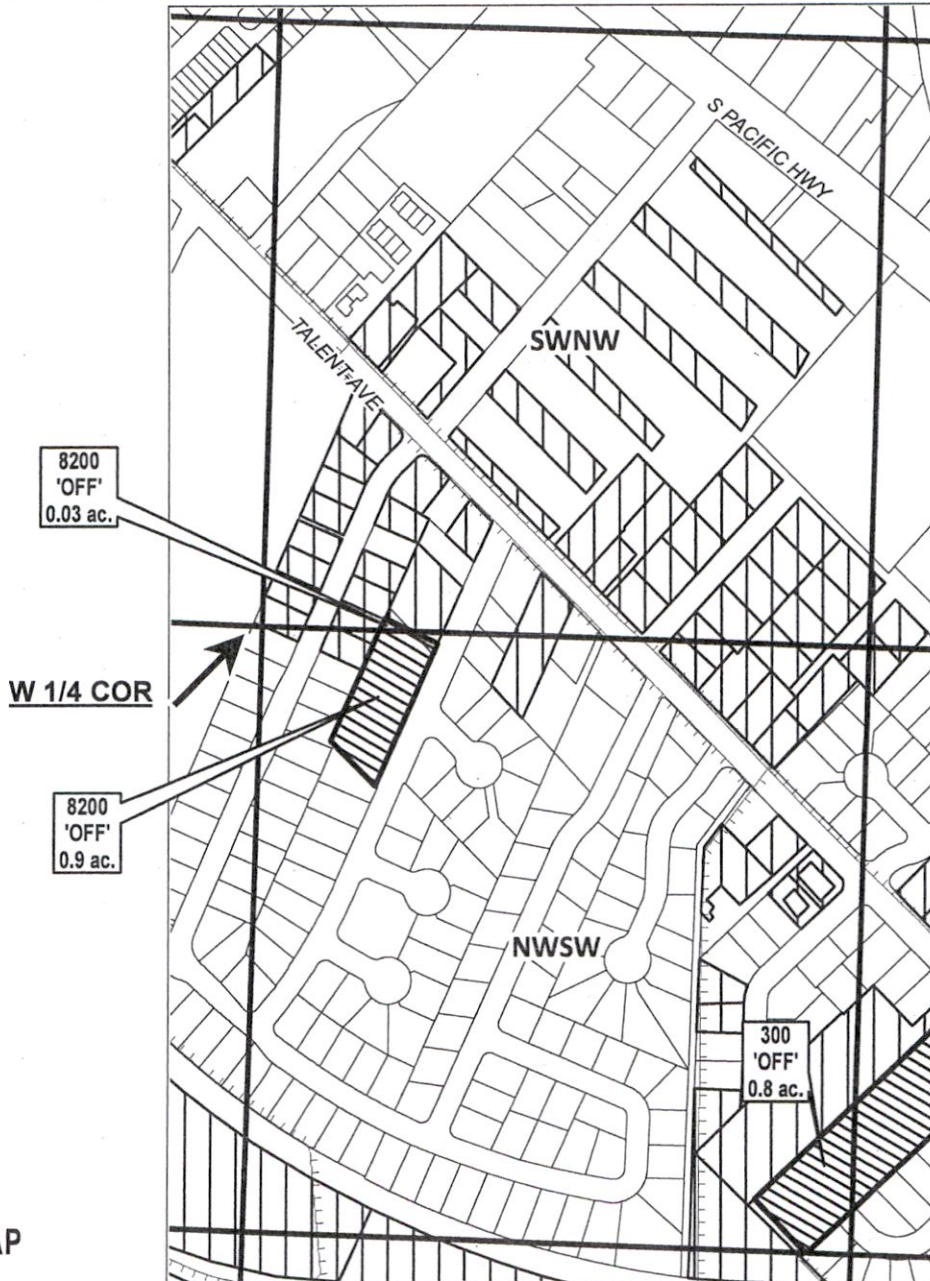

W/R REMAINING  
SWNW:  
14.27 AC

RECEIVED

APR 14 2020

TALENT  
IRRIGATION DISTRICT

W/R REMAINING  
NWSW:  
9.47 AC

CERTS #:  
P 79212  
S 83727

'OFF' MAP



## APPLICATION FOR WATER RIGHTS TRANSFER

NAME: TALENT IRRIGATION DISTRICT

TAXLOT #: 8200 0.93 ACRES  
SWNW: 0.03 AC NWSW 0.9 AC

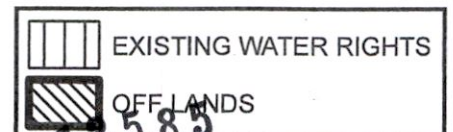

Date: 4/13/2020

10585

# APPLICATION FOR TRANSFER

AUTHORIZED PLACE OF USE

CERTIFICATE 83727

RECEIVED

SECTION 2, TOWNSHIP 38 SOUTH RANGE 2 WEST, W.M. JACKSON COUNTY, OREGON

DEC 28 2020

OWRD

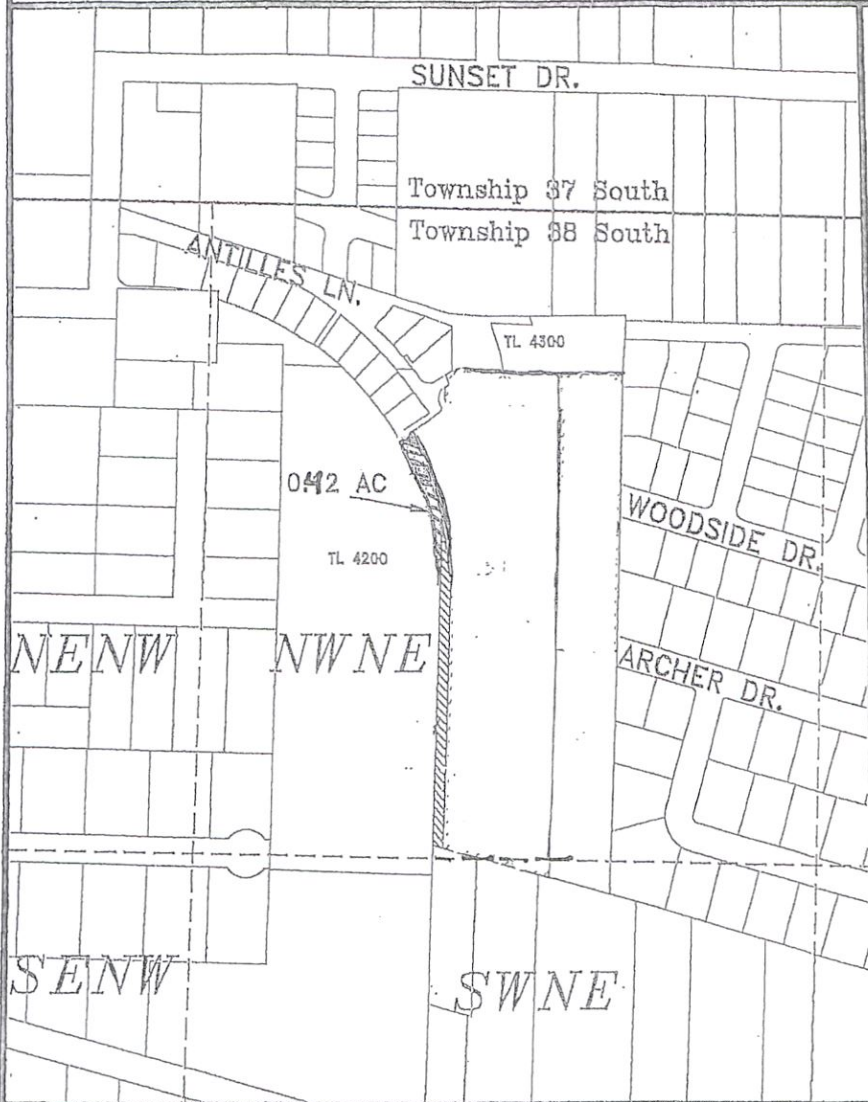

19-3  
From

 Transfer From:  
Southwest Medford LLC  
38-2W-02AB 4200  
.42 acres

Water Rights Acreage by  
Quarter-Quarter Section:

Transferred From:  
382W02 NW/NE .42 acres

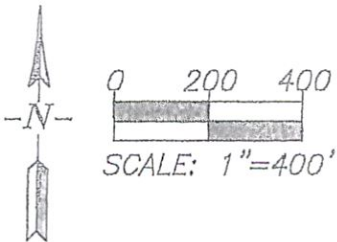

Jackson County GIS data  
with 2010 aerial photo  
overlay used as base map

This map is not intended  
to provide legal  
dimensions or locations  
of property ownership  
lines

13585



RENEWS: 12/31/2010

11/10/2010 EHM (rev. 11/19/10)



MAP OF WATER RIGHT TRANSFER  
FOR

FROM (OFF)  
HABIB M. SHAHIN AND MIRIAM SORIANO  
899 DEAD INDIAN MEMORIAL ROAD  
ASHLAND, OR 97520  
TAX LOT 318, 39 1E 12  
SECTION 12, T.39S., R.1E., WM

TO (ON)  
GUY DENNIS TUTLAND AND ROSEMARY TUTLAND  
5201 DARK HOLLOW ROAD  
MEDFORD, OR 97501  
TAX LOT 2621, 38 2W 13  
SECTION 13, T.38S., R.2W., W.M.

20-1  
From



Scale 1" = 400'  
Date: March 10, 2020

LEGEND



Section Corner - Projected Location



Denotes Area 0.55 Acres From Tax Lot 318,  
39 1E 12 To Tax Lot 2621, 38 2W 13  
Certificate 83727 Primary (IR)



Denotes Area Remaining Right  
Certificate S-83727 Primary (IR)  
Not Verified This Mapping

Note - No Unauthorized Reproduction, Use  
or Modification of This Map.

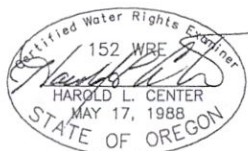

Renews: 12/31/21

HAROLD L. CENTER  
2604 David Lane  
Medford, OR. 97504  
Phone 541-535-6108  
Oregon Certificate No. 152

13585

AUTHORIZED PLACE OF USE  
FROM/OFF  
T39S., R.1E., W.M.

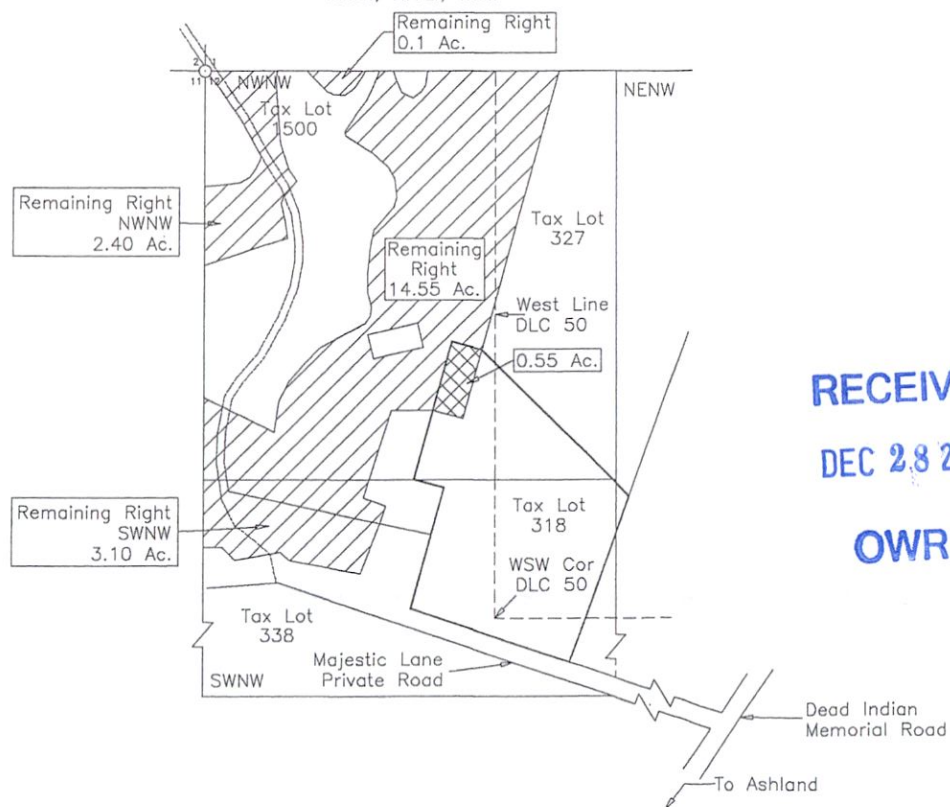

RECEIVED

DEC 28 2020

OWRD

RECEIVED

APR 16 2020

TALENT  
IRRIGATION DISTRICT

PROPOSED MAP OF WATER RIGHT TRANSFER  
FOR

FROM (OFF)  
HABIB M. SHAHIN AND MIRIAM SORIANO  
899 DEAD INDIAN MEMORIAL ROAD  
ASHLAND, OR 97520  
TAX LOT 318, 39 1E 12  
SECTION 12, T.39S., R.1E., W.M.

TO (ON)  
GUY DENNIS TUTLAND AND ROSEMARY TUTLAND  
5201 DARK HOLLOW ROAD  
MEDFORD, OR 97501  
TAX LOT 2621, 38 2W 13  
SECTION 13, T.38S., R.2W., W.M.

20-1  
TO

RECEIVED

DEC 28 2020

OWRD

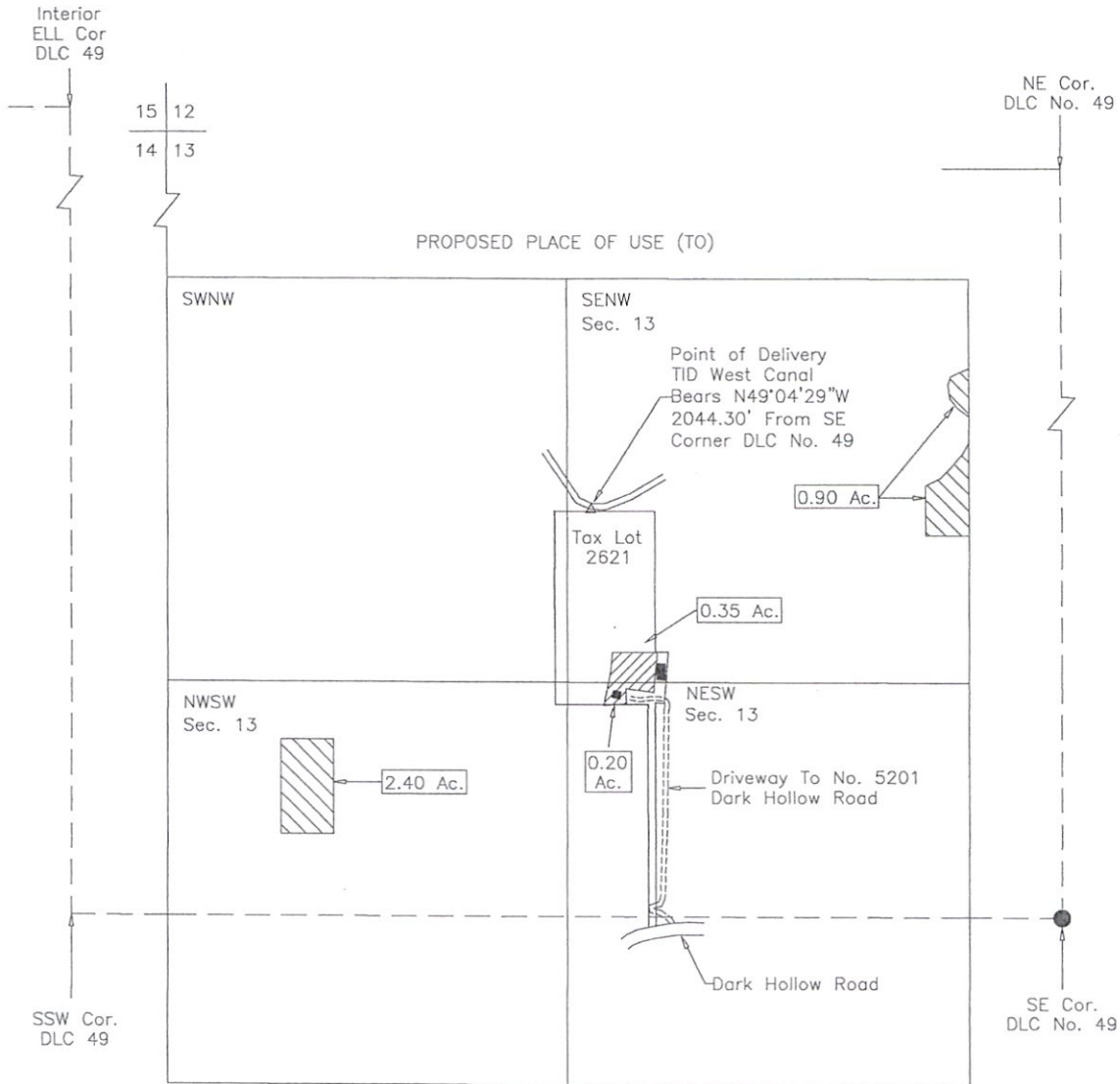

LEGEND

- Found Survey Monument
- ▨ Denotes Area 0.55 Acres From Tax Lot 318, 391E12 To Tax Lot 2621 382W13 Certificate 83727 Primary (IR)
- ▨ Denotes Existing Rights Per Certificate/Map S-83727 Not Verified This Mapping

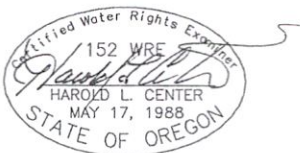

Scale: 1"=400'  
Date: March 13, 2020

Renews: 12/21/21

HAROLD L. CENTER  
2604 David Lane  
Medford, OR. 97504  
Phone 541-535-6108  
Oregon Certificate No. 152

RECEIVED

APR 16 2020

TALENT  
IRRIGATION DISTRICT

Note - No Unauthorized Use Or Modification Of This Map.

This map was prepared for the purpose of identifying the location of a water right only and is not intended to provide legal dimensions or location of property ownership.

13585



MAP OF WATER RIGHT TRANSFER  
 AUTHORIZED PLACE OF USE  
 GOVT. LOT 3, SEC. 10, T.38S., R.1W., W.M.  
 JACKSON COUNTY, OREGON  
 TAX LOT 100, MAP NO. 38-1W-10  
 FOR

SE Corner  
 DLC No. 83

20-2  
 From

FROM: ARROWHEAD RANCH HOLDING COMPANY LLC  
 845 ALDER CREEK DRIVE  
 MEDFORD, OREGON 97501  
 TO: JENNIFER W. LIEBER  
 1251 OLD HIGHWAY 99 SOUTH  
 ASHLAND, OREGON 97520  
 TAX LOT 200, MAP NO. 40-2E-05

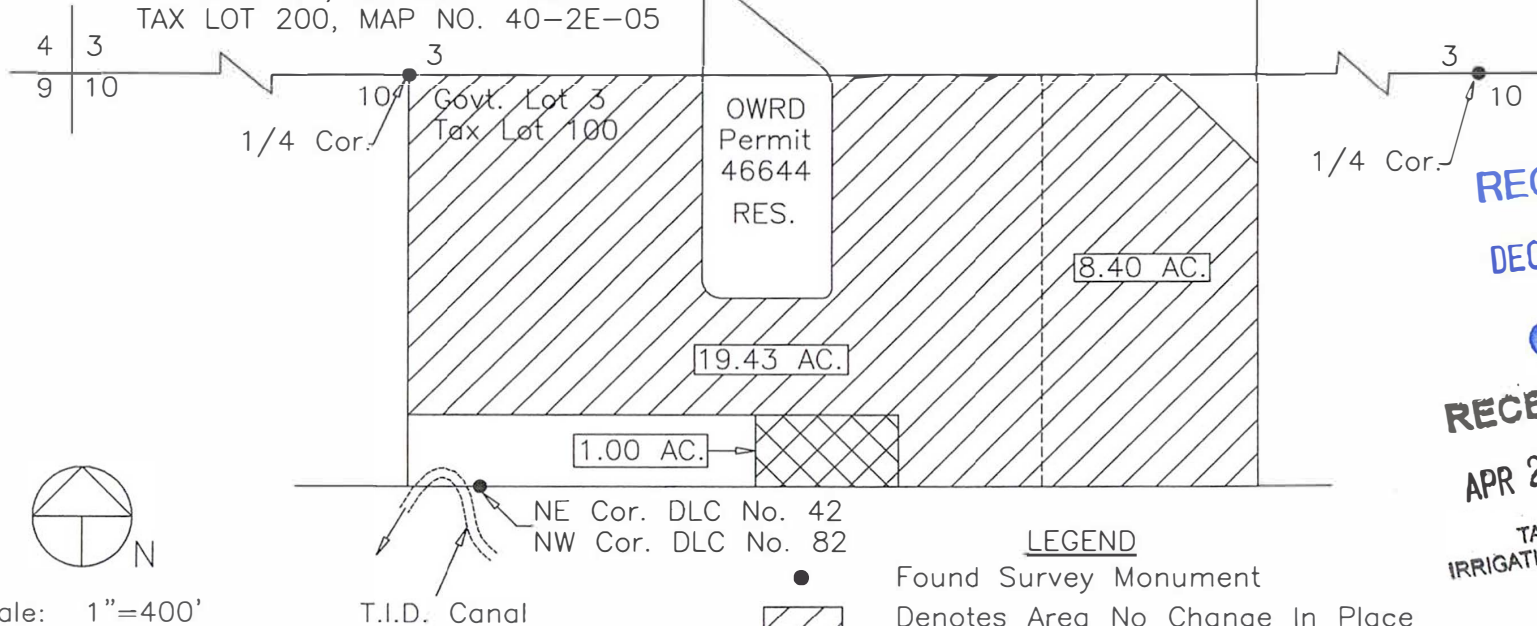

RECEIVED  
 DEC 28 2020

OWRD  
 RECEIVED  
 APR 23 2020

TALENT  
 IRRIGATION DISTRICT



13585



Scale: 1"=400'  
 Date: April 1, 2020

T.I.D. Canal

LEGEND

- Found Survey Monument
-  Denotes Area No Change In Place Of Use Certificate 79212 Primary (IR) Certificate 83727 Supplemental (IR)
-  Denotes Area Change In Place Of Use From Govt. Lot 3, Section 10, T.39S, R2E, Tax Lot 100 To NE1/4NE1/4 Section 5 T.40S, R2E, Tax Lot 200 Certificate 79212 Primary (IR) Certificate 83727 Supplemental (IR)

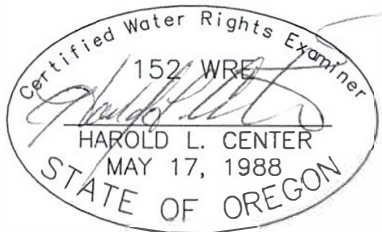

HAROLD L. CENTER  
 2604 David Lane  
 Medford, OR. 97504  
 Phone 541-535-6108  
 Oregon Certificate No. 152

Renews: 12/31/21

This map was prepared for the purpose of identifying the location of a water right only and is not intended to provide legal dimensions or location of property ownership.

Note: No unauthorized reproduction, use or modification of this map.

MAP OF WATER RIGHT TRANSFER  
 GOVT. LOT 3, SEC. 10, T.38S., R.1W., W.M.  
 JACKSON COUNTY, OREGON  
 TAX LOT 100, MAP NO. 38 1W 10  
 FOR

FROM: ARROWHEAD RANCH HOLDING CO. LLC  
 845 ALDER CREEK ROAD  
 MEDFORD, OR 97501

TO: JENNIFER W. LIEBER  
 1251 OLD HIGHWAY 99 SOUTH  
 ASHLAND, OR 97520  
 TAX LOT 200, MAP NO. 40 2E 05  
 PROPOSED PLACE OF USE

20-2  
 TO

**RECEIVED**

APR 23 2020

TALENT  
 IRRIGATION DISTRICT



Renews: 12/31/21

HAROLD L. CENTER  
 2604 David Lane  
 Medford, OR. 97504  
 Phone 541-535-6108  
 Oregon Certificate No. 152

This map was prepared for the purpose of identifying the location of a water right only and is not intended to provide legal dimensions or location of property ownership.

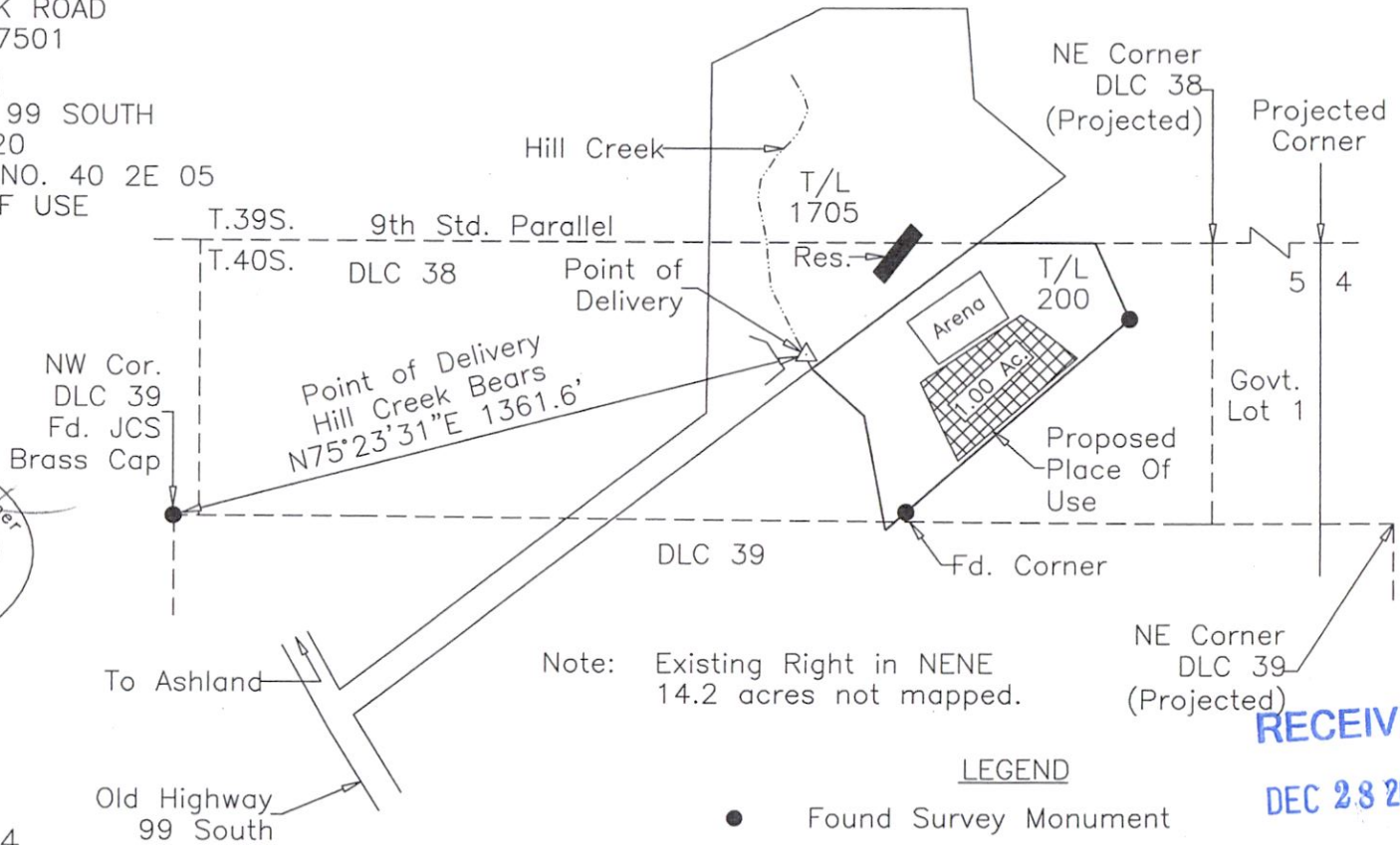

Note: No unauthorized reproduction, use or modification of this map.

Project: 20-4 AHR-LIEBER



Note: Existing Right in NENE 14.2 acres not mapped.

LEGEND

- Found Survey Monument
- Projected Line
-  Denotes Area No Change In Place Of Use Certificate 79212 Primary (IR) Certificate 83727 Supplemental (IR)
-  Denotes Area Change In Place Of Use From Govt. Lot 3, Section 10, T.38S., R.1W., Tax Lot 100 To NE1/4NE1/4 Section 5 T.40S., R.2E., Tax Lot 200 Certificate 79212 Primary (IR) Certificate 83727 Supplemental (IR)



Scale: 1"=400'  
 Date: April 2, 2020

**RECEIVED**

DEC 28 2020

**OWRD**

13585

MAP OF WATER RIGHT TRANSFER  
 AUTHORIZED PLACE OF USE  
 GOVT. LOT 3, SEC. 10, T.38S., R.1W., W.M.  
 JACKSON COUNTY, OREGON  
 TAX LOT 100, MAP NO. 38-1W-10  
 FOR

MAP 2 OF 2

FROM: ARROWHEAD RANCH HOLDING COMPANY LLC  
 845 ALDER CREEK DRIVE  
 MEDFORD, OREGON 97501  
 TO: ASHLAND COUNTRY ESTATES, LLC - J. MILLER, REG. AGENT  
 939 SOUTH VALLEY VIEW ROAD  
 ASHLAND, OREGON 97520  
 TAX LOT 3000, MAP NO. 38-1E-30

SE Corner  
 DLC No. 83

20-3  
 From

Property Line

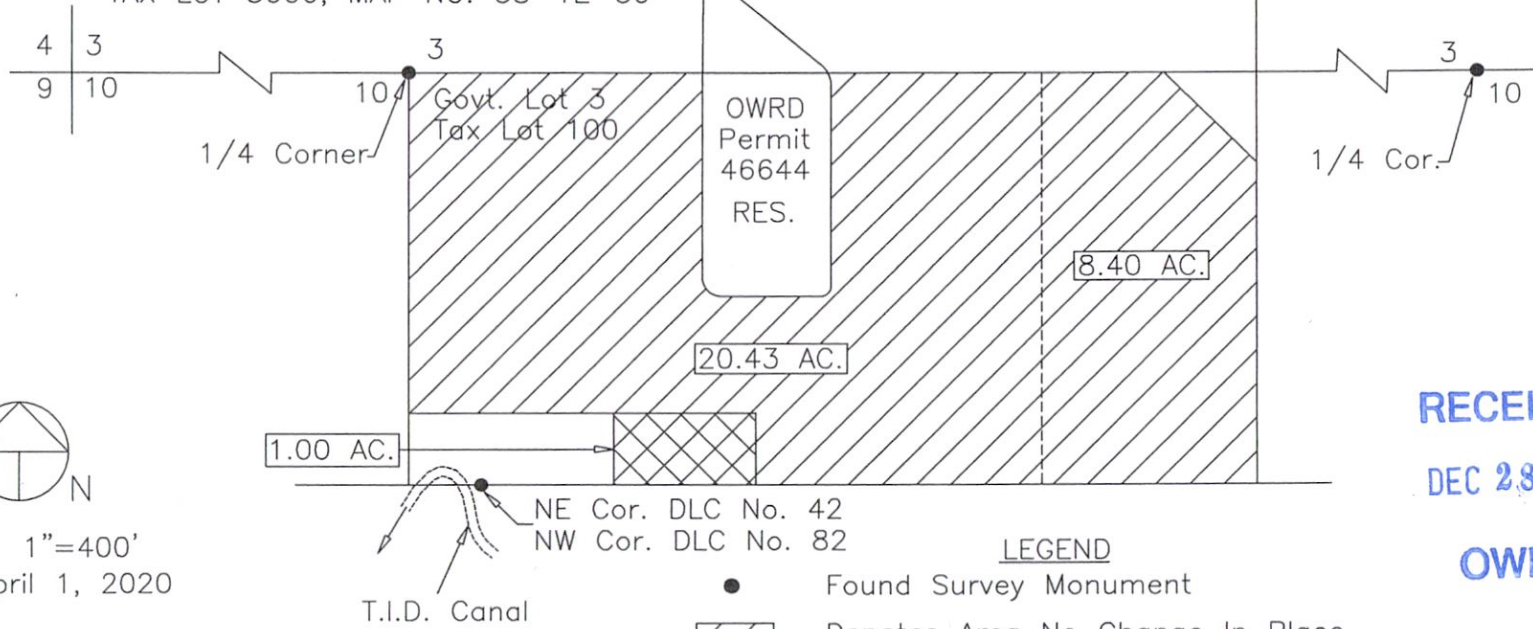

RECEIVED

APR 23 2020

TALENT  
 IRRIGATION DISTRICT



Scale: 1"=400'  
 Date: April 1, 2020

RECEIVED

DEC 28 2020

OWRD

13585

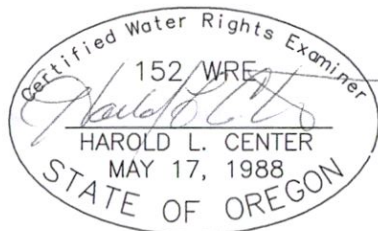



HAROLD L. CENTER  
 2604 David Lane  
 Medford, OR. 97504  
 Phone 541-535-6108  
 Oregon Certificate No. 152

Renews: 12/31/21

Note: No unauthorized re-  
 production, use or modification  
 of this map.

LEGEND

- Found Survey Monument
-  Denotes Area No Change In Place Of Use Certificate 79212 Primary (IR) Certificate 83727 Supplemental (IR)
-  Denotes Area Change In Place Of Use From Govt. Lot 3, Section 10, T.38S, R1W, Tax Lot 100 To NW1/4SE1/4 NE1/4SE1/4 Section 30 T.38S, R1E, Tax Lot 3000 Certificate 79212 Primary (IR), Certificate 83727 Supplemental (IR)

This map was prepared for the purpose of identifying the location of a water right only and is not intended to provide legal dimensions or location of property ownership.

MAP OF WATER RIGHT TRANSFER  
 GOVT. LOT 3, SEC. 10, T.38S., R.1W., W.M.  
 JACKSON COUNTY, OREGON  
 TAX LOT 100, MAP NO. 38-1W-10

FOR  
 FROM: ARROWHEAD RANCH HOLDING COMPANY, LLC  
 845 ALDER CREEK DRIVE  
 MEDFORD, OR 97501  
 TO: ASHLAND COUNTRY ESTATES, LLC - J. MILLER, REG. AGENT  
 939 SOUTH VALLEY VIEW ROAD  
 ASHLAND, OR 97520  
 TAX LOT 3000 - MAP NO. 38 1E 30

"TO" 20-3

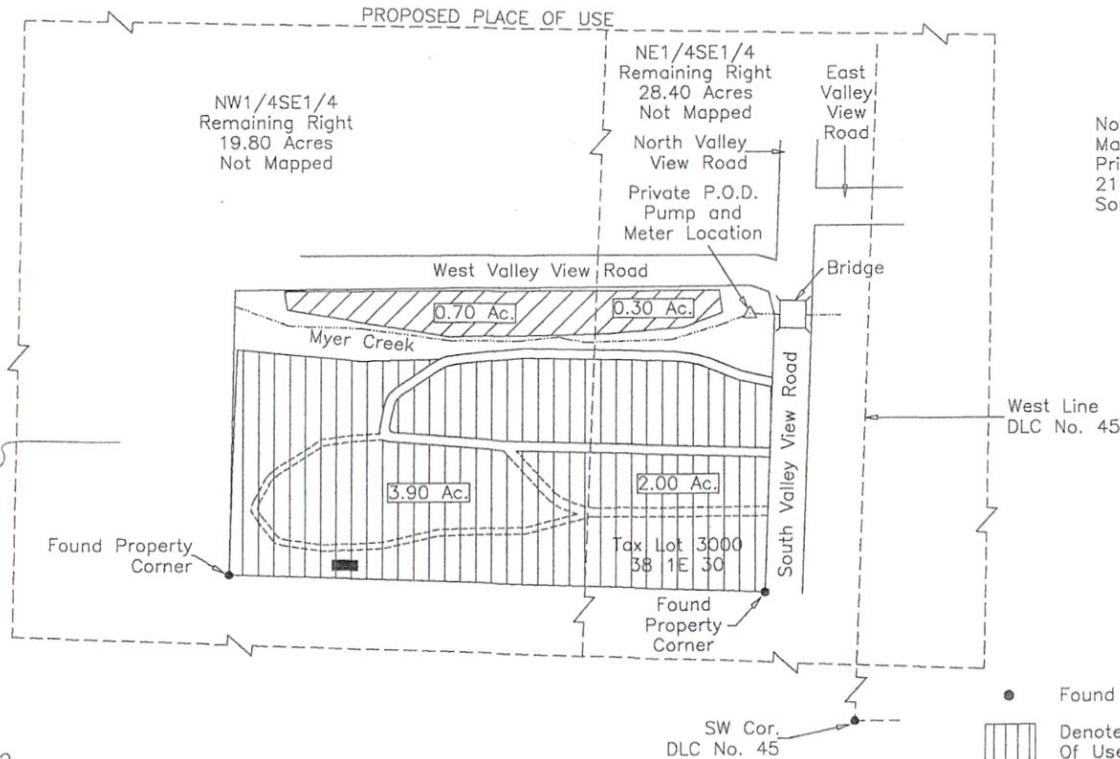

Note: District Point of Delivery at East Main Canal and Myer Creek wasteway. Private Point of Diversion in Myer Creek 2140.0 ft. North and 184.0 ft. West of Southwest Corner, DLC No. 45.

RECEIVED  
 MAY 11 2020  
 TALENT  
 IRRIGATION DISTRICT



Scale: 1"=200'  
 Date: April 1, 2020  
 Map Revised: May 11, 2020

LEGEND

- Found Survey Monument
- ▨ Denotes Area No Change In Place Of Use Certificate 79212 Primary (IR) Certificate 83727 Supplemental (IR)
- ▩ Denotes Area Change In Place Of Use Govt. Lot 3, Sec. 10, T.38S., R.1W., Tax Lot 100 To NW1/4SE1/4 NE1/4SE1/4 Sec. 30 T.38S., R.1E., Tax Lot 3000 Certificate 79212 Primary (IR) , Certificate 83727 Supplemental (IR)

RECEIVED  
 DEC 28 2020  
 OWRD

13585

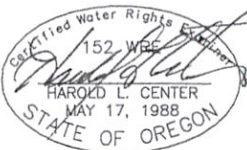

Renews: 12/31/21

HAROLD L. CENTER  
 2604 David Lane  
 Medford, OR. 97504  
 Phone 541-535-6108  
 Oregon Certificate No. 152

This map was prepared for the purpose of identifying the location of a water right only and is not intended to provide legal dimensions or location of property ownership.

Note: No unauthorized reproduction, use or modification of this map.

map superseded 4/22/2021

# JACKSON COUNTY SEC.24 T39S R1E

RECEIVED

DEC 28 2020

OWRD

19-3  
TO

SCALE - 1" = 400'



NE 1/4 OF THE NE 1/4, SE 1/4 OF THE NE 1/4

DIN: 19-03

NENE:  
EXISTING W/R  
0.0 AC

SENE:  
EXISTING W/R  
CERT #:  
P 79212 - 0.3 AC  
P 83727 - 9.5 AC  
S 83727 - 0.3 AC

'ON' MAP

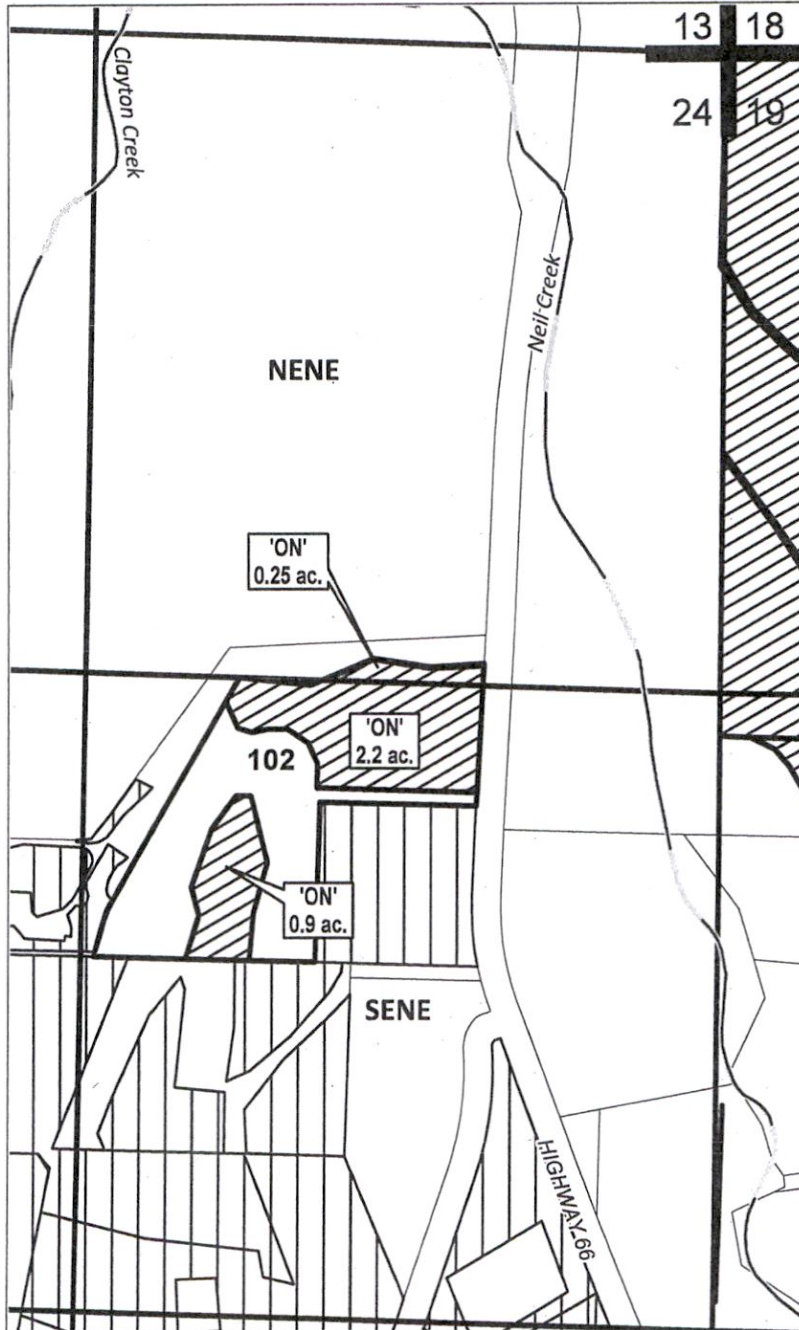

RECEIVED

APR 15 2020

TALENT  
IRRIGATION DISTRICT

TRAN CERTS #:

13 P 79212  
P 83727



## APPLICATION FOR WATER RIGHTS TRANSFER

NAME: GEORGE & BARBARA COTA

TAXLOT #: 102                      3.35 ACRES  
NENE: 0.25 AC    SENE 3.1 AC

	EXISTING WATER RIGHTS
	ON LANDS

Date: 4/15/2020