

# TEMPORARY TRANSFER MAP

Sections 3, 4, 9, 10, T5S, R2W, Marion County  
Cert. 95641



1 IN = 1320 FT  
0 660 1320

RECEIVED

APR 23 2021

OWRD

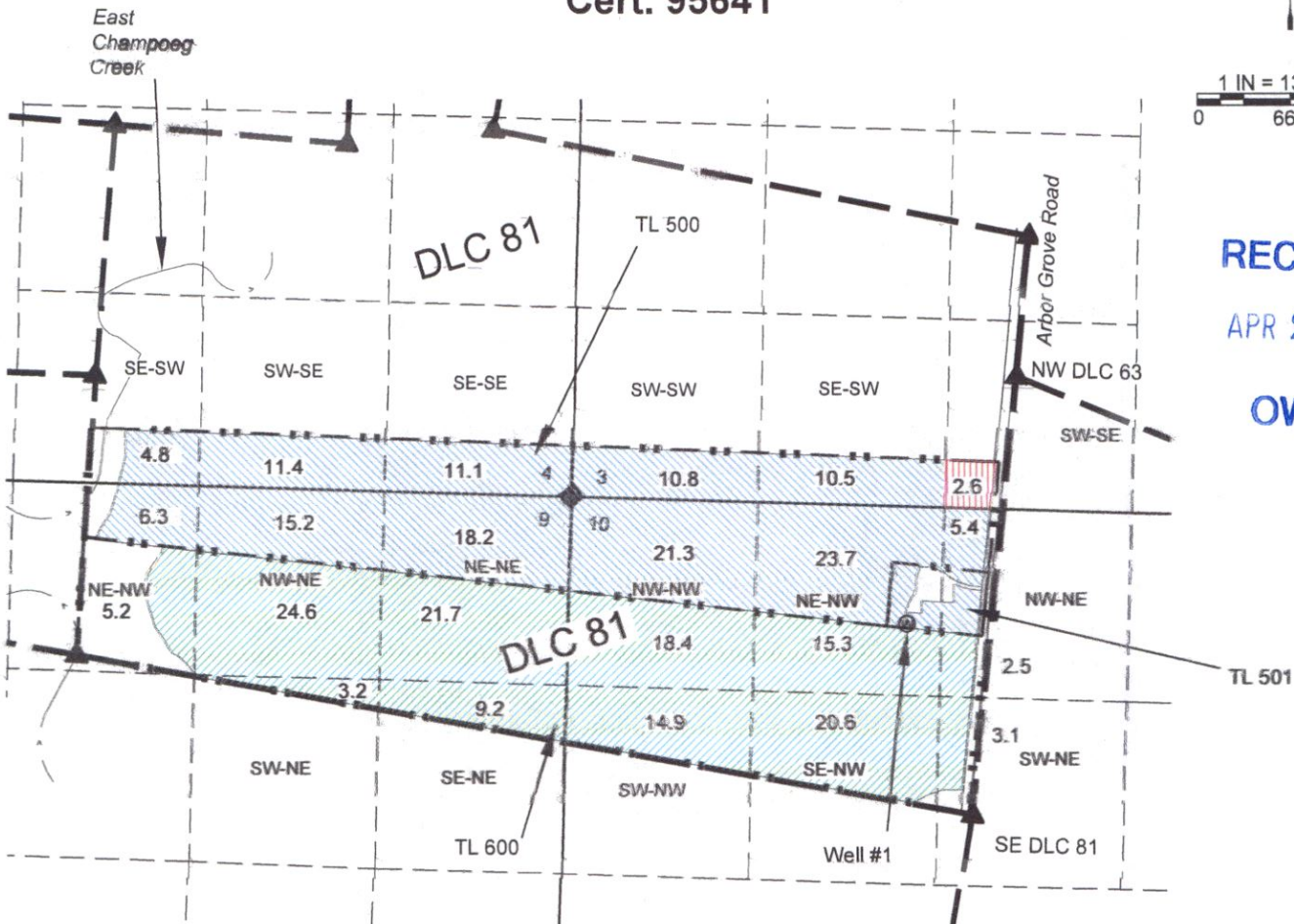

WELL #1 IS 1308' N & 444' W OF SE DLC #81 (PER 2013 MACDONALD CLAIM)

**NOTES:**

- THIS MAP IS NOT INTENDED TO PROVIDE LEGAL DIMENSIONS OR LOCATIONS OF PROPERTY OWNERSHIP LINES.
- THIS MAP IS BASED ON THE FOUR TAX ASSESSOR MAPS, AND A 2020 AERIAL PHOTO. DLC AND PROPERTY LINES ARE BASED ON TAX ASSESSOR MAPS. ACRES FOR THE FROM LANDS MATCH AN AMENDED COBU MAP FOR PERMIT G-13770 BY ASPEN.
- WATER CONVEYANCE LINES SHALL BE ALL WITHIN THE PROPERTY AND THEREFORE ARE NOT SHOWN.

**LEGEND**

- DONATION LAND CLAIM (DLC) CORNER
- SECTION CORNER
- POINT OF APPROPRIATION (WELL)
- STREAM OR SURFACE DRAINAGE
- TAX LOT LINE
- SECTION LINE
- QUARTER-QUARTER LINE
- DLC LINES

- FROM lands
- TO lands
- REMAINING lands

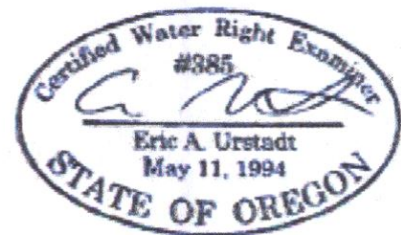

MAP BY:  
**ASPEN RURAL LAND CONSULTING**  
ERIC URSTADT, PE, PLS  
971-250-1520  
July 2020  
BlueSky-WoodburnWest3B

13688 -