

T7S. R.1W. Sec. 17, 18, 19, & 20, W.M.

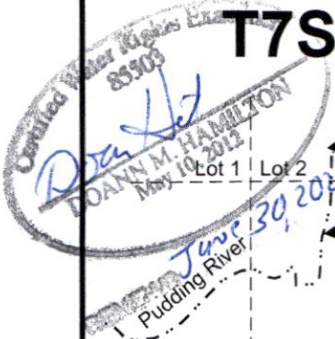

 Certified Water Rights
 85903
 JOANN M. HAMILTON
 May 14, 2012
 June 30, 2021

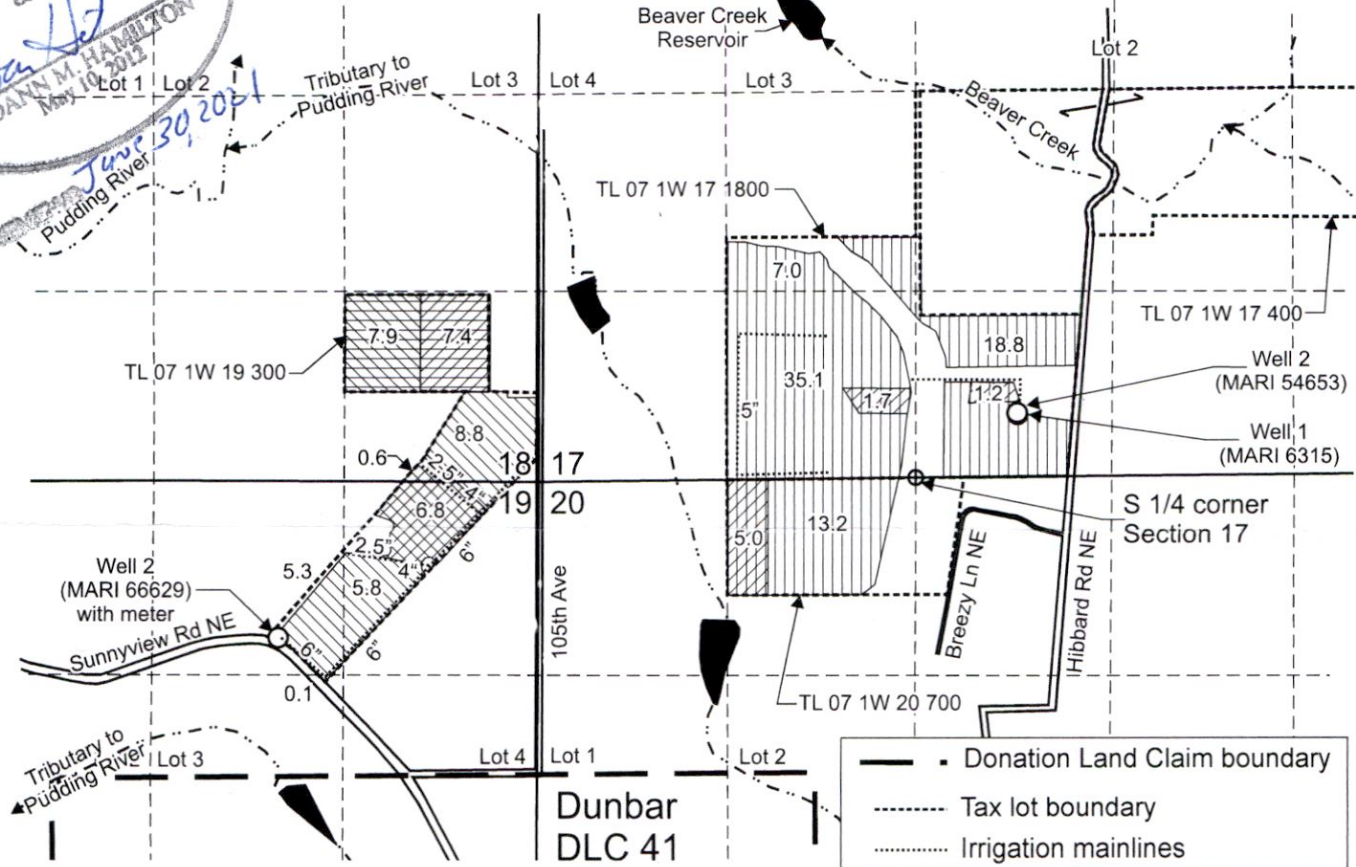

Certificate 95358 Well 2 (MARI 66629) is located 1,065 feet south and 1,795 feet west from the NE corner, Section 19.

Certificate 95541 Well 1 (MARI 6315) is located 420 feet north and 694 feet east from the S 1/4 corner, Section 17.

Certificate 95541 Well 2 (MARI 54653) is located 432 feet north and 702 feet east from the S 1/4 corner, Section 17.

 Area (20.0 Acres) irrigated, under Certificate 95358, priority date 2-6-2015, not affected by this temporary transfer.

 "From" Area (7.4 Acres) irrigated, under Certificate 95358, priority date 2-6-2015, to be temporarily transferred.

 Area (74.1 Acres) irrigated, under Certificate 95541, priority date 2-15-1995, not affected by this temporary transfer.

 "From" Area (7.9 Acres) irrigated, under Certificate 95541, priority date 2-15-1995, to be temporarily transferred.

 "To" Area (7.4 Acres) to be temporary irrigated from Certificate 95358, priority date 2-6-2015, under this temporary transfer.

 "To" Area (7.9 Acres) to be temporary irrigated from Certificate 95541, priority date 2-15-1995, under this temporary transfer.

Scale: 1" = 1,320'

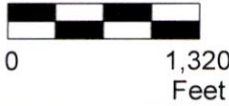

This map was prepared for the purpose of identifying the location of a water right only and is not intended to provide legal dimensions or location of property ownership lines.

RECEIVED

APR 26 2021

OWRD



Temporary Transfer Application Map Certificates 95358 and 95541

Nelson Kuenzi
T.7S. R.1W. Sec. 17, 18, 19, & 20 W.M.

Pacific Hydro-Geology Inc.

04/2021

13687-

Kuenzi, NTempTransAppMap.cdr