

MAP TO ACCOMPANY APPLICATION TO CHANGE POINT OF APPROPRIATION AND PLACE OF USE PERTAINING TO CERTIFICATE 41860 FOR MARTIN RANCHES, LP

TAX LOTS 2700 & 2800
IN TOWNSHIP 36 SOUTH, RANGE 11 EAST, W.M.
KLAMATH COUNTY, OREGON

RECEIVED
MAY 12 2021

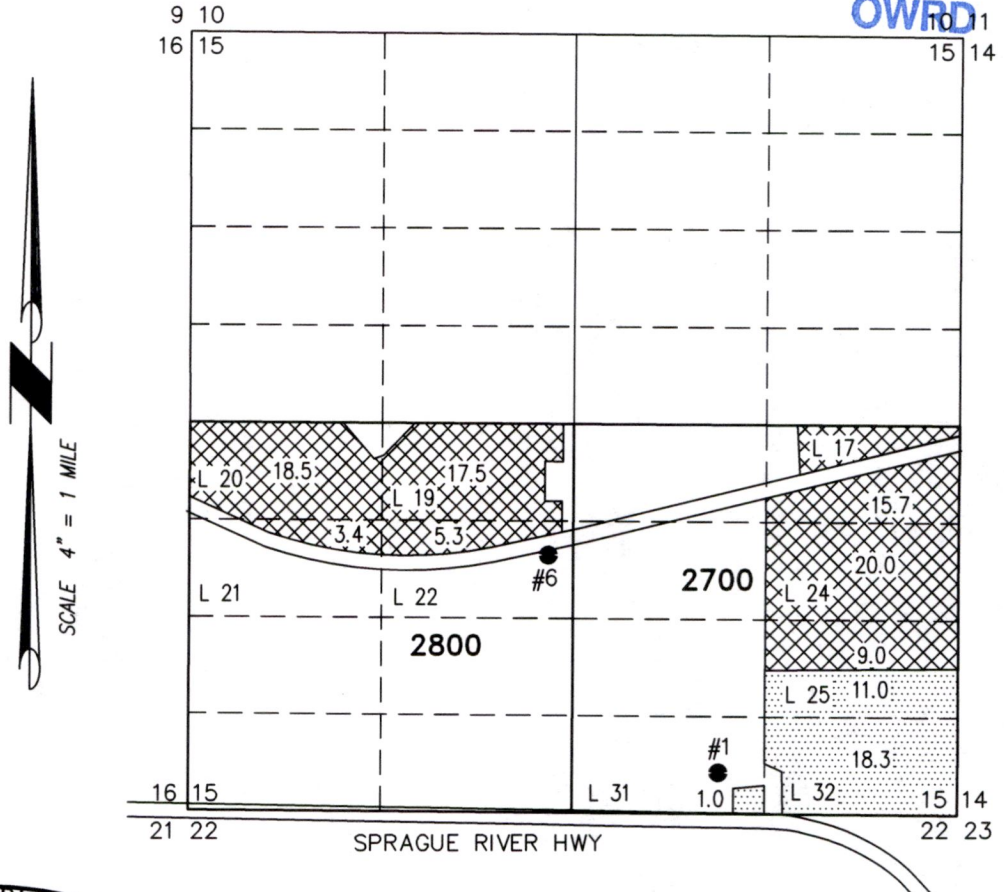

RENEWAL DATE: 12/31/2022

- WELL #1 (KLAM 1966) AUTHORIZED BY C41860, LOCATED 270 FEET NORTH AND 1620 FEET WEST FROM THE SE CORNER OF SECTION 15.
- WELL #6 (KLAM 1965) AUTHORIZED BY C20319, LOCATED 720 FEET SOUTH AND 200 FEET WEST FROM THE C 1/4 CORNER OF SECTION 15.

44.7 ACRES IR FROM WELL #6, AS SHOWN FROM C 41860 (30.3 ACRES REMAIN).

THIS MAP IS FOR THE PURPOSE OF LOCATING A WATER RIGHT ONLY AND HAS NO INTENT TO PROVIDE LEGAL DIMENSIONS OR THE LOCATION OF PROPERTY LINES.

PROJECT No. 21-055

PREPARED AT THE REQUEST OF:
MARTIN RANCHES, LP
2021 STATE HWY 88
IONE, CA 95640

**ALL POINTS ENGINEERING
& SURVEYING, INC.**



P.O. BOX 767
TERREBONNE, OREGON 97760
(541) 548-5833 PH
Scott@APEandS.com
www.APEandS.com

T36S, R11E, W.M.



RECEIVED

MAY 12 2021

OWRD
RECEIVED

MAY 12 2021

OWRD

2018 USDA/FSA imagery

