

T.5S. R.1E. Sec. 12 & 13 T.5S. R.2E. Sec. 7 & 18, W.M.

Received
APR 15 2024

OWRD

Authorized Well (CLAC 10027) is located 1,030 feet south and 1,330 feet east from the NW corner, DLC 41.

Proposed Well 1 (CLAC 52833) is located 1,470 feet north and 435 feet east from the SW corner, Section 7.

Proposed Well 2 is located 580 feet south and 465 feet east from the NW corner, Section 18.

Area (90.2 Acres) irrigated under Certificate 75769, priority date June 8, 1965, not affected by this transfer

Area (46.3 Acres) irrigated under Certificate 75769, priority date June 8, 1965, affected by this transfer

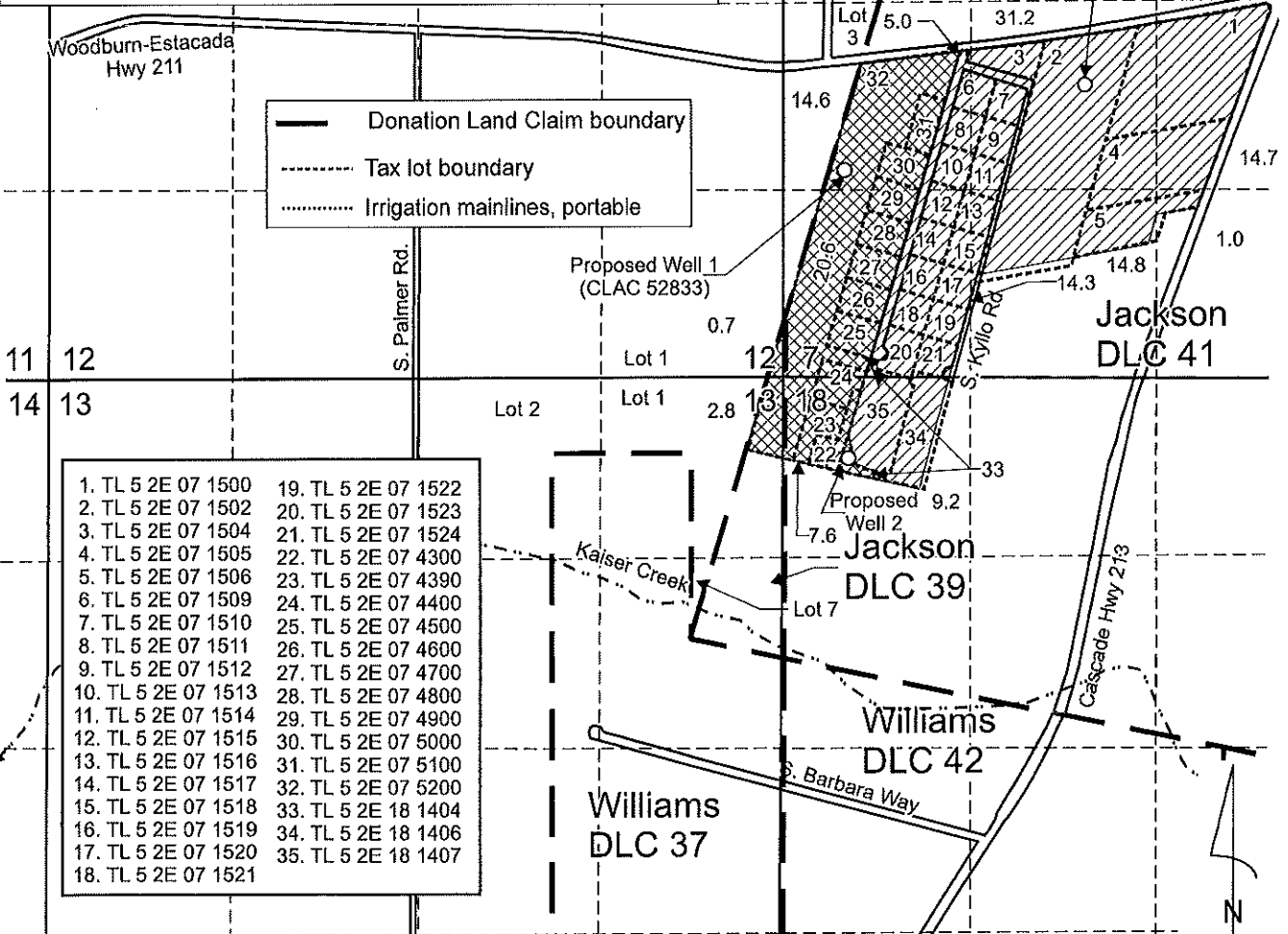

- | | |
|---------------------|---------------------|
| 1. TL 5 2E 07 1500 | 19. TL 5 2E 07 1522 |
| 2. TL 5 2E 07 1502 | 20. TL 5 2E 07 1523 |
| 3. TL 5 2E 07 1504 | 21. TL 5 2E 07 1524 |
| 4. TL 5 2E 07 1505 | 22. TL 5 2E 07 4300 |
| 5. TL 5 2E 07 1506 | 23. TL 5 2E 07 4390 |
| 6. TL 5 2E 07 1509 | 24. TL 5 2E 07 4400 |
| 7. TL 5 2E 07 1510 | 25. TL 5 2E 07 4500 |
| 8. TL 5 2E 07 1511 | 26. TL 5 2E 07 4600 |
| 9. TL 5 2E 07 1512 | 27. TL 5 2E 07 4700 |
| 10. TL 5 2E 07 1513 | 28. TL 5 2E 07 4800 |
| 11. TL 5 2E 07 1514 | 29. TL 5 2E 07 4900 |
| 12. TL 5 2E 07 1515 | 30. TL 5 2E 07 5000 |
| 13. TL 5 2E 07 1516 | 31. TL 5 2E 07 5100 |
| 14. TL 5 2E 07 1517 | 32. TL 5 2E 07 5200 |
| 15. TL 5 2E 07 1518 | 33. TL 5 2E 18 1404 |
| 16. TL 5 2E 07 1519 | 34. TL 5 2E 18 1406 |
| 17. TL 5 2E 07 1520 | 35. TL 5 2E 18 1407 |
| 18. TL 5 2E 07 1521 | |

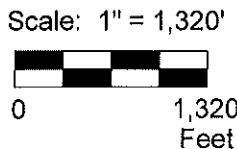

This map was prepared for the purpose of identifying the location of a water right only and is not intended to provide legal dimensions or location of property ownership lines.

Transfer Application Map
Certificate 75769
Joe Weber
T.5S. R.1E. Sec. 12 & 13,
T.5S. R.2E. Sec. 7 & 18, W.M.

Pacific Hydro-Geology Inc.

02/2021
Rev. 04/2024

WeberTransCert75769Map.cdr

T-13706