

E-RECEIVED
 April 17, 2023
 OWRD

APPLICATION MAP
 WATER RIGHT TRANSFER

ADDITIONAL POINT OF DIVERSION

IN THE NAME OF MARIAN M. OWENS IRREVOC. TRUST

NE 1/4, SE 1/4 & SW 1/4, SECTION 25, SE 1/4 SECTION 26 AND
 NE 1/4, SECTION 35, TOWNSHIP 32 SOUTH, RANGE 6 WEST, W.M.

S 1/2, S1/2, SEC. 19
 T. 32 S., R. 5 W.

N 1/2, NW 1/4, SEC. 30
 T. 32 S., R. 5 W.



SCALE: 1" = 1320'

THE PURPOSE OF THIS MAP IS TO IDENTIFY THE LOCATION OF THE WATER RIGHT. IT IS NOT INTENDED TO PROVIDE INFORMATION RELATIVE TO THE LOCATION OF PROPERTY OWNERSHIP BOUNDARY LINES.

POD 1
 ORIGINAL POINT OF DIVERSION NOT LISTED IN CERT. 9638 OR 9648. ORIGINAL P.O.D. FROM A TRANSFER FOR CECIL E. AND ROSA M. YOUNG CALLED TO BE NORTH 75 FEET AND EAST 2000 FEET FROM SOUTH QUARTER CORNER OF SECTION 19, T. 32 S., R. 5 W., W.M.

POD 2
 ADDITIONAL POINT OF DIVERSION IS 370 FEET NORTH AND 1965 FEET WEST OF THE QUARTER CORNER OF SECTION 25, TOWNSHIP 32 SOUTH, RANGE 6 WEST., W.M.

LEGEND

- ADDITIONAL POINT OF DIVERSION
- GOVERNMENT CORNERS
- ▤ WATER RIGHT EFFECTED BY THIS TRANSFER (CERT. 9648)
- ▥ WATER RIGHT NOT EFFECTED AND REMAIN (CERT. 9638)
- ▧ WATER RIGHT EFFECTED BY THIS TRANSFER IN NWNE, SECTION 35 = 2.4 AC. (CERT. 9638)
- ▨ WATER RIGHT EFFECTED BY THIS TRANSFER IN NENE, SECTION 35 = 11.8 AC. (CERT. 9638).
- TAX LOT LINE / OWNERSHIP LINE
- 40 LINES
- - - - - EXISTING DITCH LINE

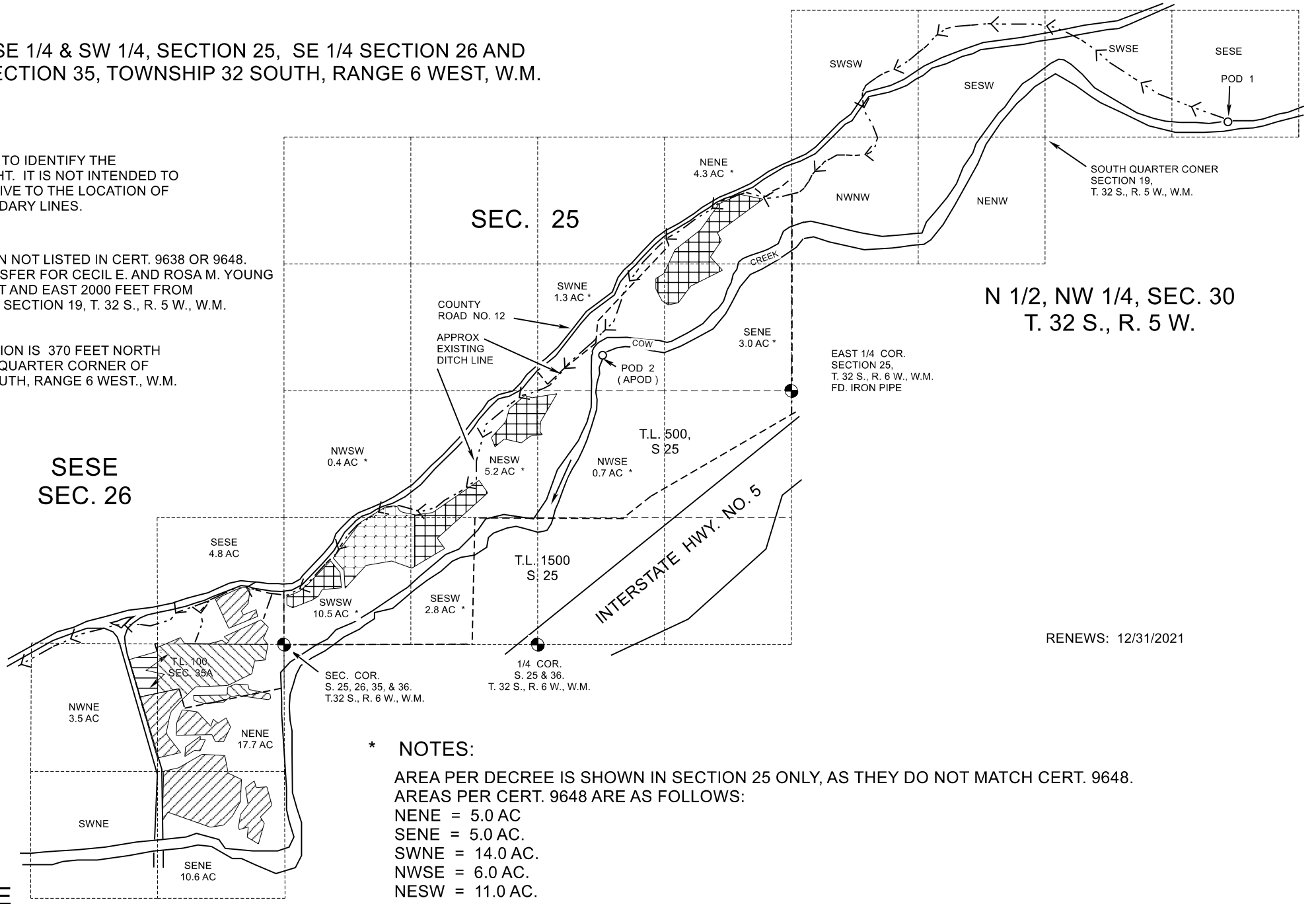

*** NOTES:**
 AREA PER DECREE IS SHOWN IN SECTION 25 ONLY, AS THEY DO NOT MATCH CERT. 9648.
 AREAS PER CERT. 9648 ARE AS FOLLOWS:
 NENE = 5.0 AC
 SENE = 5.0 AC.
 SWNE = 14.0 AC.
 NWSE = 6.0 AC.
 NESW = 11.0 AC.
 NWSW NOT LISTED
 SWSW = 15.0 AC.
 SESW = 4.0 AC.

RENEWS: 12/31/2021