

Application for a Water Right Transfer Proposed Place of Use and Point of Diversion Certificate 36432

Polk County
Township 6 South,
Range 6 West (W.M.)

LEGEND

- Point of Diversion (POD)
- Place of Use (POU)**
 - From Lands (13.7 ac.)
 - To Lands (13.7 ac.)
 - Remaining (1.7 ac.)
 - To Be Cancelled (6.4 ac.)
- All Other Features**
 - Tax Lot
 - Watercourse
 - Waterbody

RECEIVED

MAY 11 2021

OWRD

DISCLAIMER

This map was prepared for the purpose of identifying the location of a water right only and it is not intended to provide legal dimensions or location of property ownership lines.



0 200 400
1 inch = 400 Feet

Date: March 29, 2021
Data Sources: BLM, ESRI, OWRD, USGS

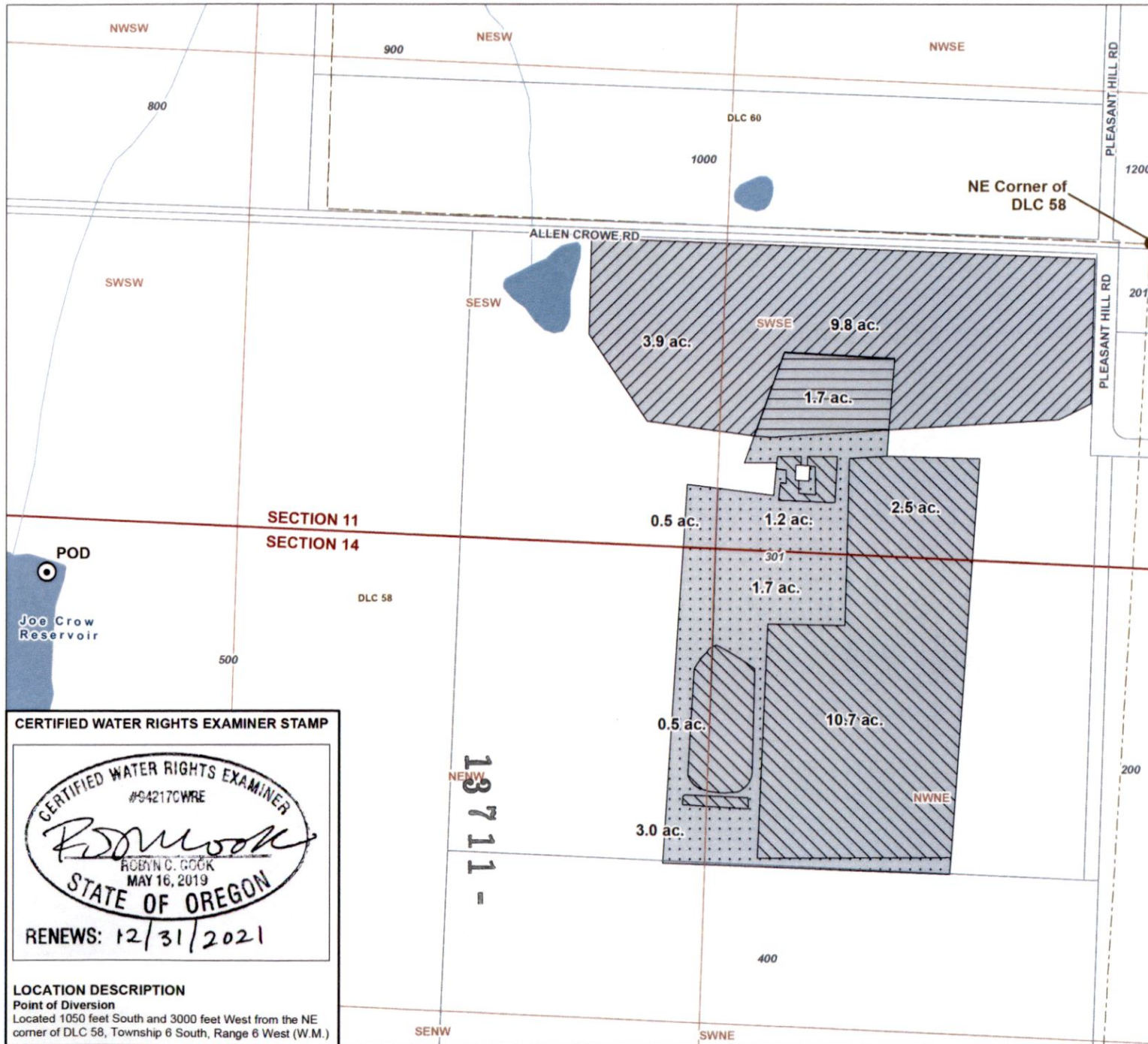

CERTIFIED WATER RIGHTS EXAMINER STAMP

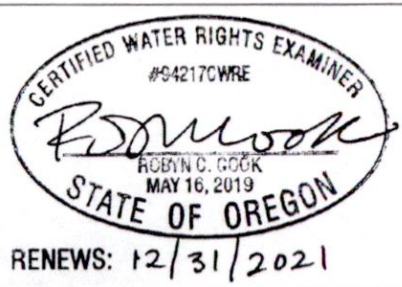

LOCATION DESCRIPTION

Point of Diversion
Located 1050 feet South and 3000 feet West from the NE corner of DLC 58, Township 6 South, Range 6 West (W.M.)

Document Path: Y:\0894_Union_Wine_Co\Source_Figures\001_WR_Consulting\Transfer_C36432.mxd, abarry