



MCLAUGHLIN-MCCULLOUGH TRANSFER TEMPORARY TRANSFER IN POD/POU

Situated in the NE quarter of Section 5, Township 2
South, Range 44 East of the Willamette Meridian, Wallowa
County, Oregon

SCALE: 1" = 400'

LEGEND

-  Land to receive temporary right from Certificate 94277
-  Area of certificated water right currently irrigated to remain in place
-  Area of land receiving water right



POINT OF DIVERSION

POD#2 POD for 9045 is 1500 ft. South and
3230 ft. West of NW corner Sec. 24,
T2S, R44E, in SW1/4, NE 1/4, Not
Shown

NOTE: The preparation of
this map was for the
purpose of identifying the
location of water rights
and has no intent to
provide dimensions or
location of property
ownership lines. Location
information shown hereon
was furnished by the
applicant.

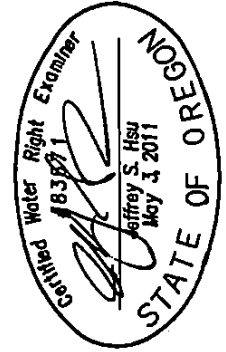

Renews: June 30,

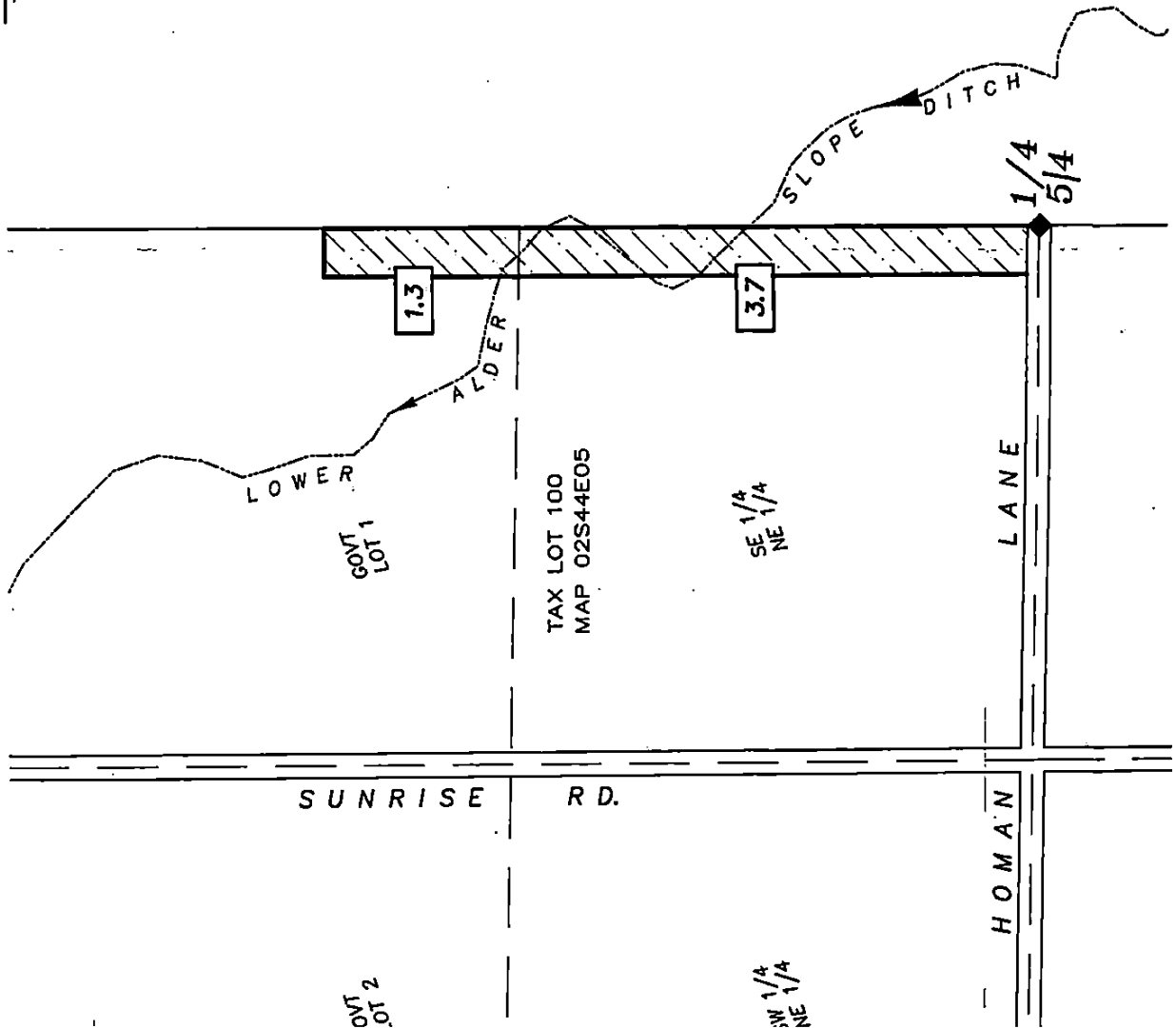





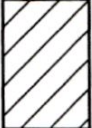

MCLAUGHLIN-MCCULLOUGH TRANSFER TEMPORARY TRANSFER IN POU/POD

Situated in Government Lots 7 and 8, Section 1,
Township 3 South, Range 44 East of the Willamette
Meridian, Wallowa County, Oregon

SCALE: 1" = 400'

LEGEND

-  Lands irrigated under Certificate 94277 - to remain in place
-  Lands under Certificate 94277 POU to be temporarily transferred to McLaughlin Priority Date Nov 30, 1901
-  Lands under Certificate 92477, temporary transfer in process
-  Lands under Certificate 94277 - permanent transfer in process
-  Area of certificated water right to remain in place
-  Area of certificated water right to be transferred

NOTE: The preparation of this map was for the purpose of identifying the location of water rights and has no intent to provide dimensions or location of property ownership lines. Location information shown hereon was furnished by the applicant.



Renews: June 30,

RECEIVED

MAY 21 2021

OWRD

VT OF DIVERSION

shine Ditch located approx 40 ft. South and 40
e Northeast corner of Section 3, Township 3
44 East of the Willamette Meridian. (Not shown)

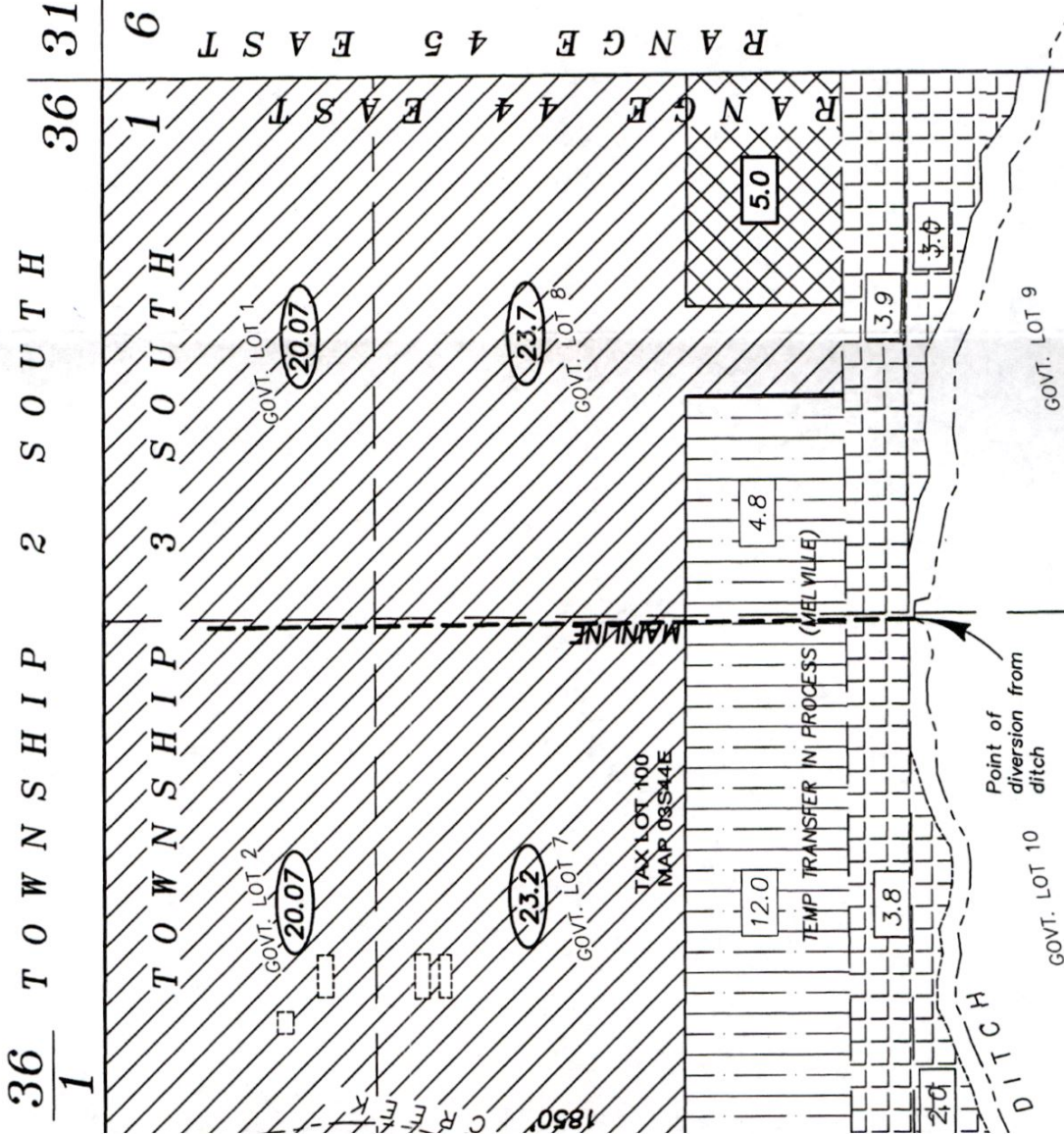

POINT OF DIVERSION

Line Ditch located approx 40 ft. South and 40 ft. Northeast corner of Section 3, Township 3 44 East of the Willamette Meridian. (Not shown)

RECEIVED

MAY 21 2021





OWRD

**MCLAUGHLIN-MCCULLOUGH TRANSFER
TEMPORARY TRANSFER IN POU/POD**

Situated in Government Lots 7 and 8, Section 1, Township 3 South, Range 44 East of the Willamette Meridian, Wallowa County, Oregon

SCALE: 1" = 400'

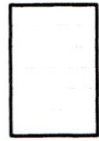
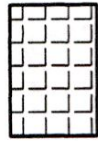
LEGEND

-  Lands irrigated under Certificate 94277 - to remain in place
-  Lands under Certificate 94277 POU to be temporarily transferred to McLaughlin Priority Date Nov 30, 1901
-  Lands under Certificate 92477, temporary transfer in process
-  Lands under Certificate 94277 - permanent transfer in process
-  Area of certificated water right to remain in place
-  Area of certificated water right to be transferred

NOTE: The preparation of this map was for the purpose of identifying the location of water rights and has no intent to provide dimensions or location of property ownership lines. Location information shown hereon was furnished by the applicant.



Renews: June 30,

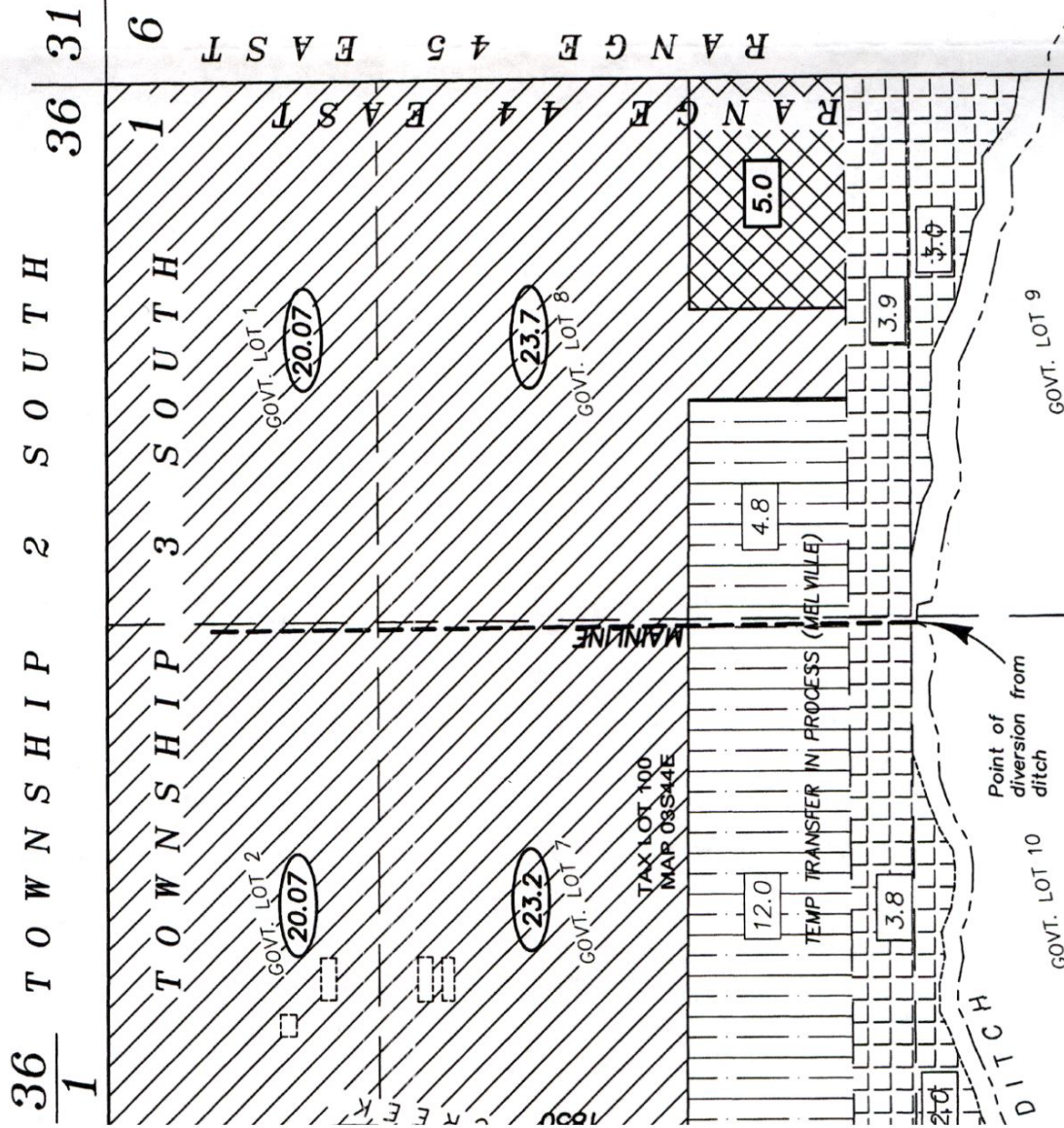



MCLAUGHLIN-MCCULLOUGH TRANSFER TEMPORARY TRANSFER IN POD/POU

Situated in the NE quarter of Section 5, Township 2
South, Range 44 East of the Willamette Meridian, Wallowa
County, Oregon

SCALE: 1" = 400'

LEGEND

-  Land to receive temporary right from Certificate 94277
-  Area of certificated water right currently irrigated to remain in place
-  Area of land receiving water right



POINT OF DIVERSION

POD#2 POD for 9045 is 1500 ft. South and
3230 ft. West of NW corner Sec. 24,
T2S, R44E, in SW1/4, NE 1/4, Not
Shown

NOTE: The preparation of this map was for the purpose of identifying the location of water rights and has no intent to provide dimensions or location of property ownership lines. Location information shown hereon was furnished by the applicant.

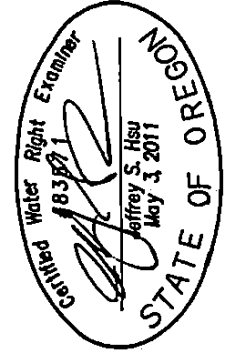

Renews: June 30,

