

REVISED 04-10-2017
 THIS MAP WAS PREPARED FOR
 ASSESSMENT PURPOSE ONLY

SECTION 07 T.39S. R.08E. W.M.
 KLAMATH COUNTY
 1"=400'

39 08 07
 & INDEX

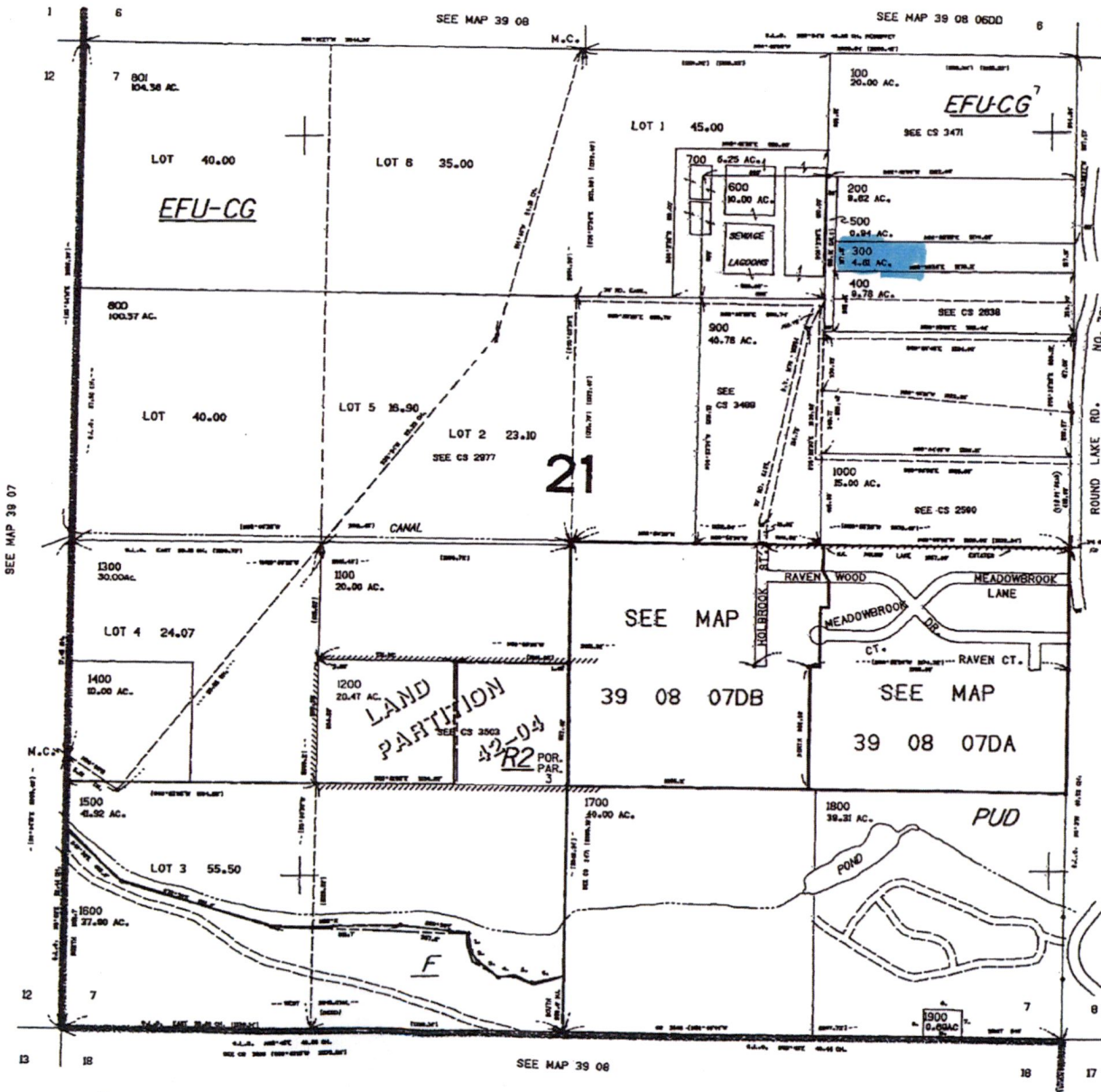

CANCELLED NO.
 1200MI
**To LAND
 T39S ROSE
 SEC 7
 Tax lot
 300
 1.5 Acres**

Scale
 1" = 880'

SEE MAP 39 08 08C
 193,000
 PARCEL 1500
 PARCEL 1900

39 08 07
 & INDEX

REVISED 04-10-2017
THIS MAP WAS PREPARED FOR
ASSESSMENT PURPOSE ONLY

SECTION 07 T.39S. R.08E. W.M.
KLAMATH COUNTY
T-400'

Pg 1 of 1
39 08 07
& INDEX

NORTH
T39S R08E
SEC. 7
Tax lot 200

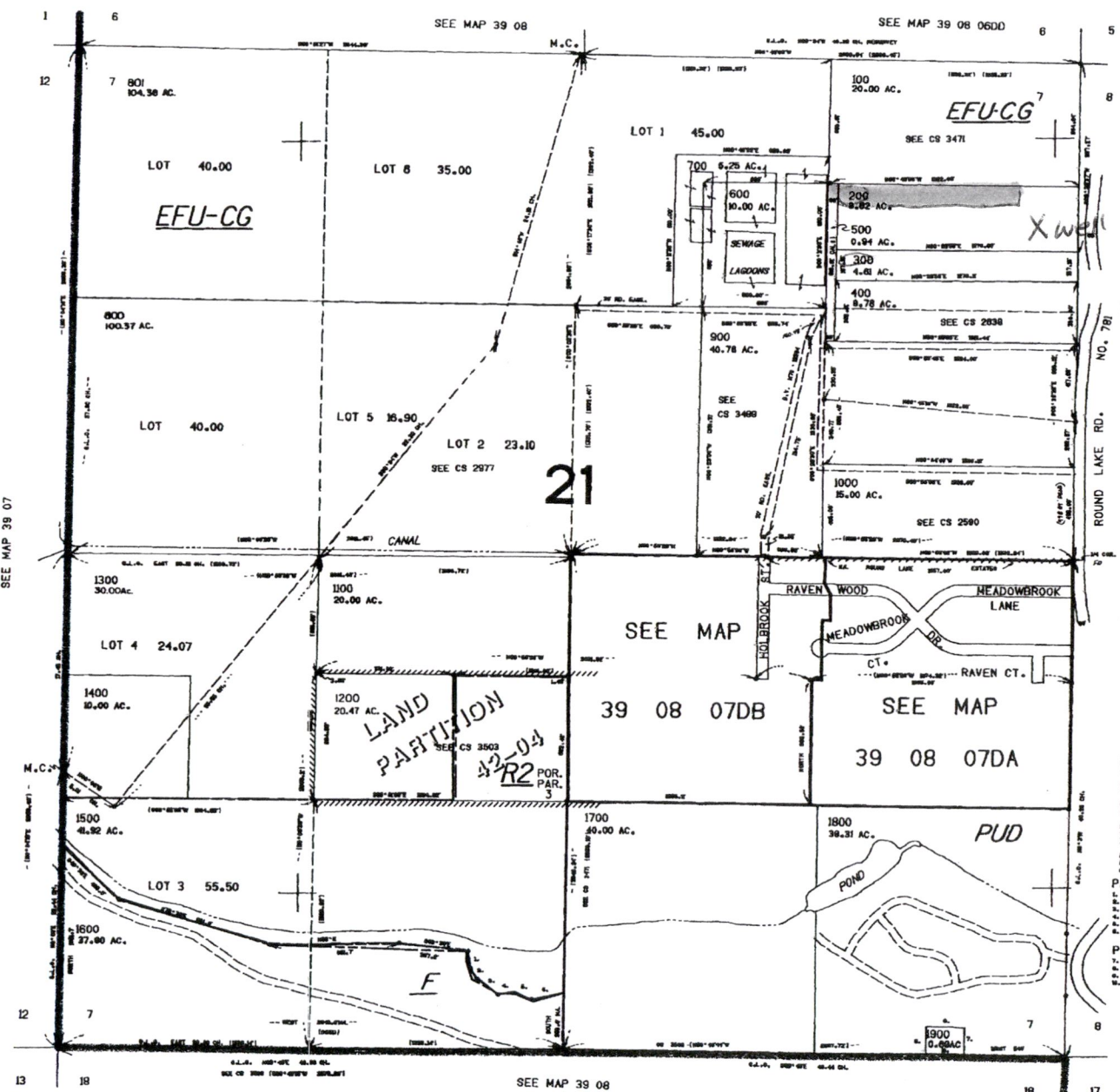

CANCELLED NO. 1200M1
Tax lot 200
From Land
1.5 Acres
Well location
Klam 14121
229.7 W
457.8 N of
NE 1/4 1/4
From Land
1.5 Acres
Tax lot 300

RECEIVED
JUN 02 2021
OWRD

Scale
1" = 880'

193,000
PARCEL 1600
1900
PARCEL 1900

26-
07601
151

26 of Round Law 9766(1967)

FINAL PROOF SURVEY UNDER

APPLICATION #G-12198 -- PERMIT #G-11209
SITUATED IN THE NE1/4 NE1/4 OF SECTION 7, T39S,
R8EWM, KLAMATH COUNTY, OREGON
SEPTEMBER 1993

RECEIVED

JUN 02 2021

OWRD

RECEIVED

SEP 23 1993

WATER RESOURCES DEPT
SALEM, OREGON

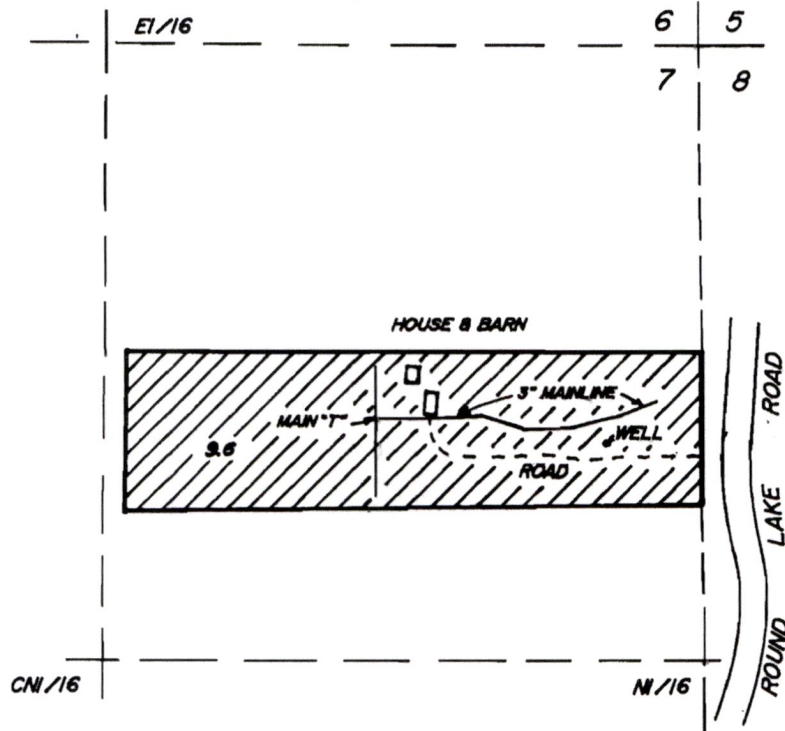

SCALE 1" = 400'

MAP PREPARED FOR
-- ROY TROWBRIDGE --



INDICATES LAND UNDER APPLICATION
#G-12198 -- PERMIT #G-11209

9.6 Ac.

MAP PREPARED FROM
FIELD SURVEY AND ASSESSORS MAP

TOTAL ACREAGE

-- 9.6 Ac. --

LOCATION OF WELL

850 FEET SOUTH AND
209 FEET WEST OF
THE NORTHEAST COR. OF SECTION 7.

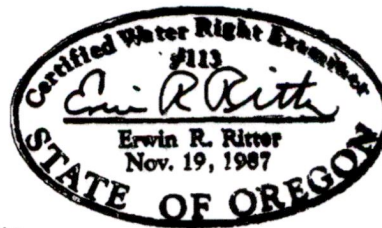

THE PURPOSE OF THIS MAP IS TO IDENTIFY THE LOCATION OF THE WATER
RIGHT. IT IS NOT INTENDED TO PROVIDE INFORMATION RELATIVE TO THE LOCATION
OF PROPERTY OWNERSHIP BOUNDARY LINES.

TRU-LINE SURVEYING
2333 SUMMERS LANE
KLAMATH FALLS, OR. 97603