

"FROM"

↑ N

FOR J.T. ROHNER

Diamond west LLC

GROUND WATER APPLICATION MAP  
T. 8 S. R. 40 E. W. 1 M.

This map is for the purpose of identifying the water right location only and is not intended to provide legal dimensions or location of property ownership lines

- LEGEND
- Well
  - Pivot Center
  - Scale 1 in = 1 mile
  - Primary

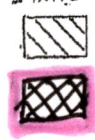

RR

TRANSFERED ACRES  
90 ± AC

NEW WELL LOCATED  
1320' East & 875' North  
OF THE SW CORNER OF  
SECTION 2 OF  
T8S, R40E

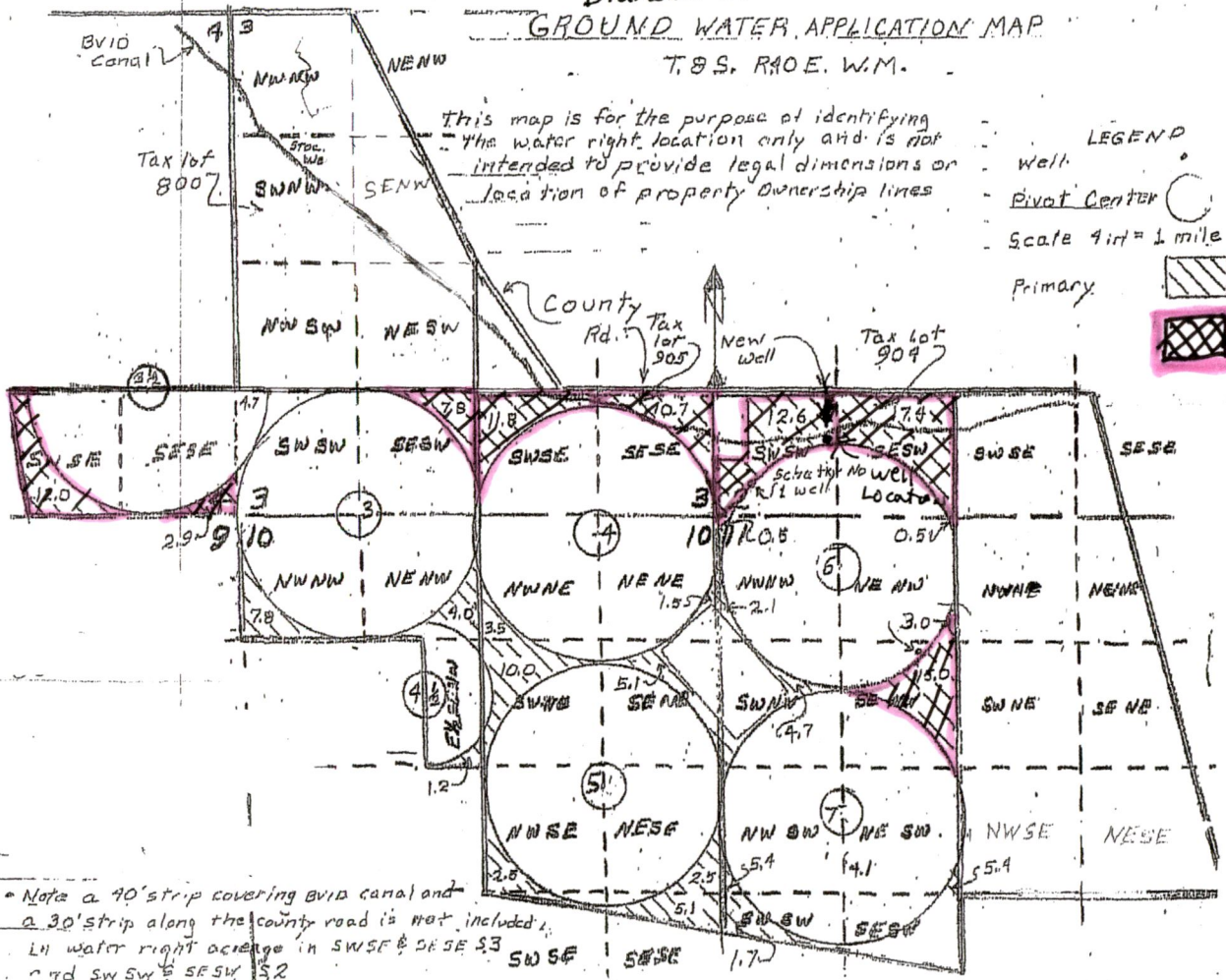

Note a 90' strip covering BVID canal and a 30' strip along the county road is not included.  
 14 water right acreage in SWSE & SESE S3 and SW SW & SE SW S2

RECEIVED  
 JUN 14 2021  
 OWRD

T. 85 R. 40E

↑ N

SCALE:  
1" = 1320'

"TO"

MAP TO ACCOMPANY  
DROUGHT TRANS  
FOR  
JOHN T. ROHNER

 G-17530  
90<sup>±</sup> AC  
TRANS.

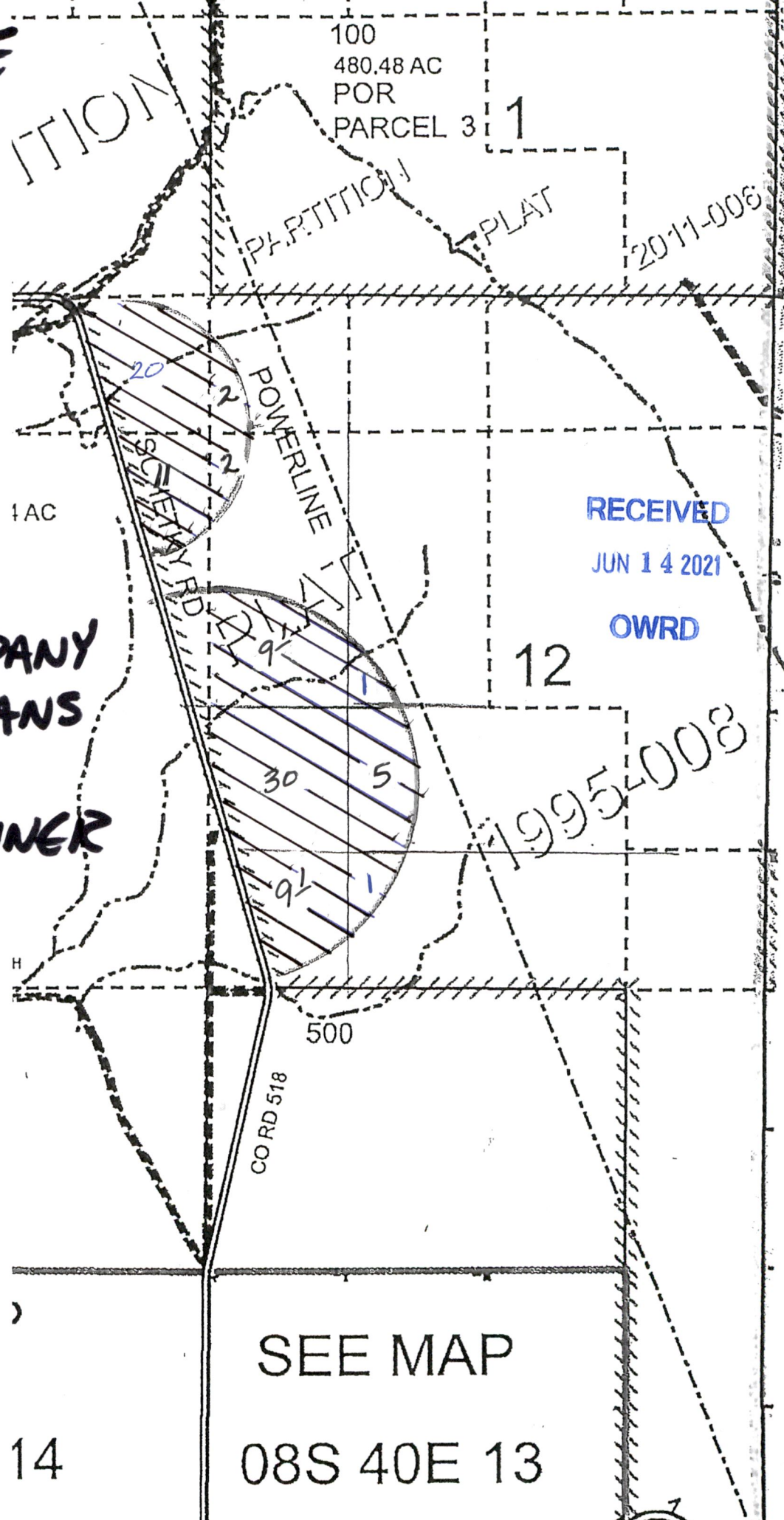

# Rohner Irrigation

**Legend**  
□ Feature 1

RECEIVED  
JUN 14 2021  
OWRD

Bigwell Rd

Sehetyk Rd

Google Earth



3000 ft

