

T.5S. R.1W. Section 4, W.M.

RECEIVED

JUN 04 2021

OWRD

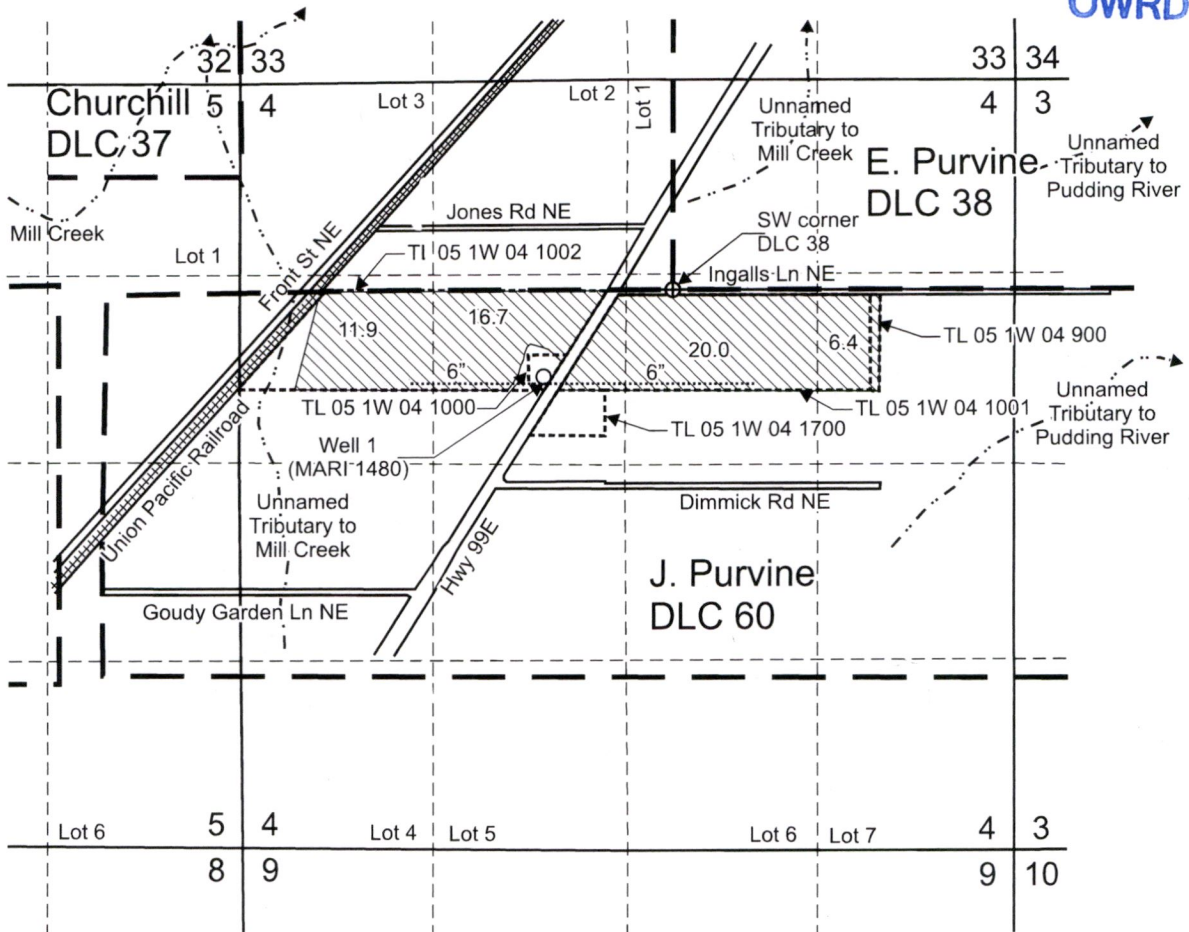

Authorized Well (MARI 1480) is located 595 feet south and 890 feet west from the SW corner, DLC 38.

 "From" Area (55.0 Acres) irrigated under Certificate 89118, priority date 2-16-1988, affected by this transfer.

 Tax lot boundary

 Donation Land Claim boundary

 Water main line



June 20, 2021

Scale: 1" = 1,320'



This map was prepared for the purpose of identifying the location of a water right only and is not intended to provide legal dimensions or location of property ownership lines.



Transfer Application "From" Map
Certificate 89118

Denise Jonas
T.5S. R.1W. Section 4, W.M.

Pacific Hydro-Geology Inc.

05.2021

13730

T.5S. R.1W. Section 4, W.M.

RECEIVED

JUN 04 2021

OWRD

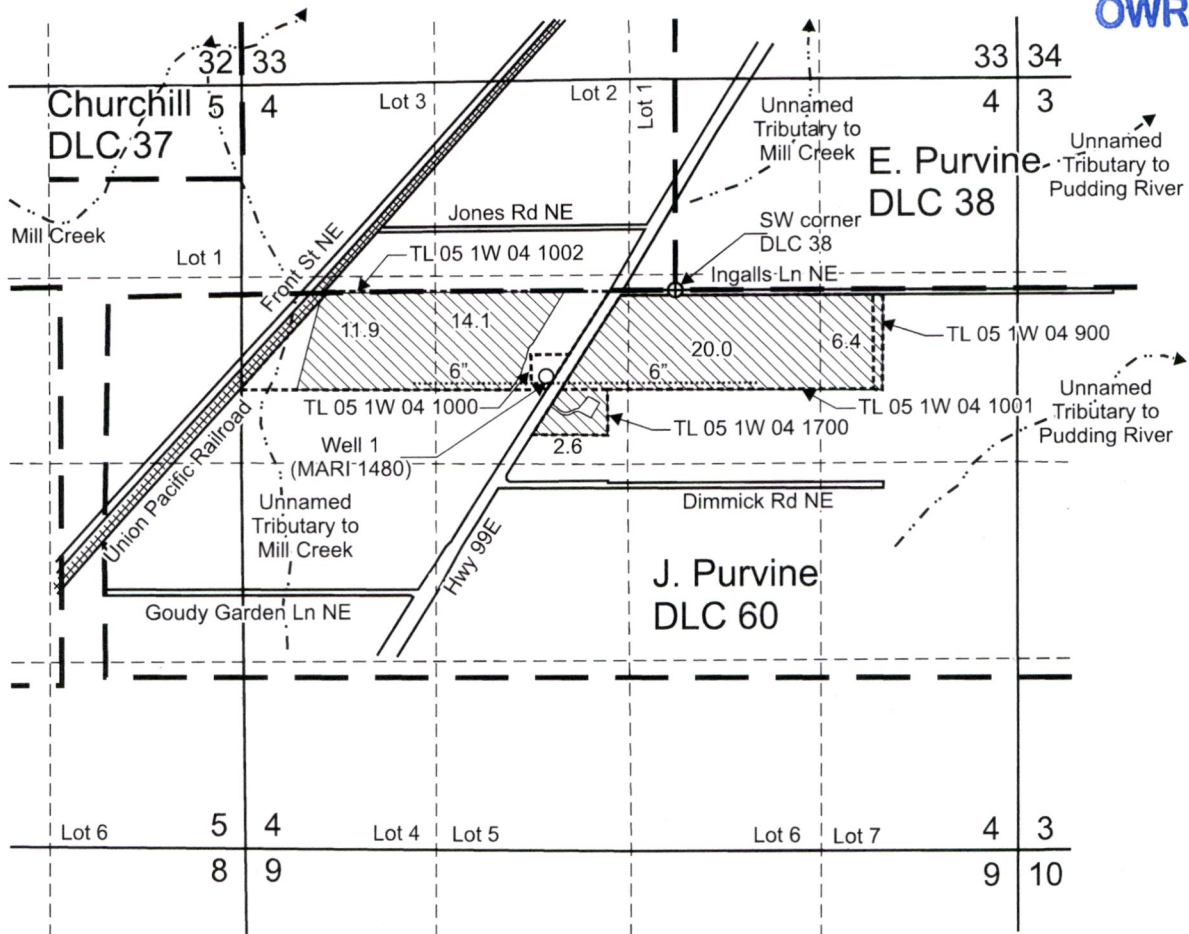

Authorized Well (MARI 1480) is located 595 feet south and 890 feet west from the SW corner, DLC 38.

 "To" Area (55.0 Acres) to be irrigated.

- Tax lot boundary
- . — Donation Land Claim boundary
- Water main line

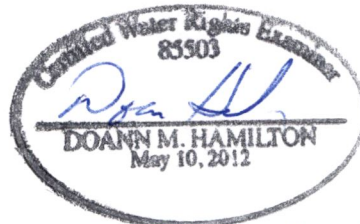

Scale: 1" = 1,320'

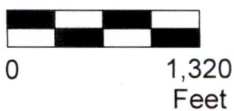

This map was prepared for the purpose of identifying the location of a water right only and is not intended to provide legal dimensions or location of property ownership lines.



Transfer Application "To" Map
Certificate 89118

Denise Jonas
T.5S. R.1W. Section 4, W.M.

Pacific Hydro-Geology Inc.

05/2021

13730