

RECEIVED

JUN 18 2021

OWRD

T. 9S. R. 5W. W.M.

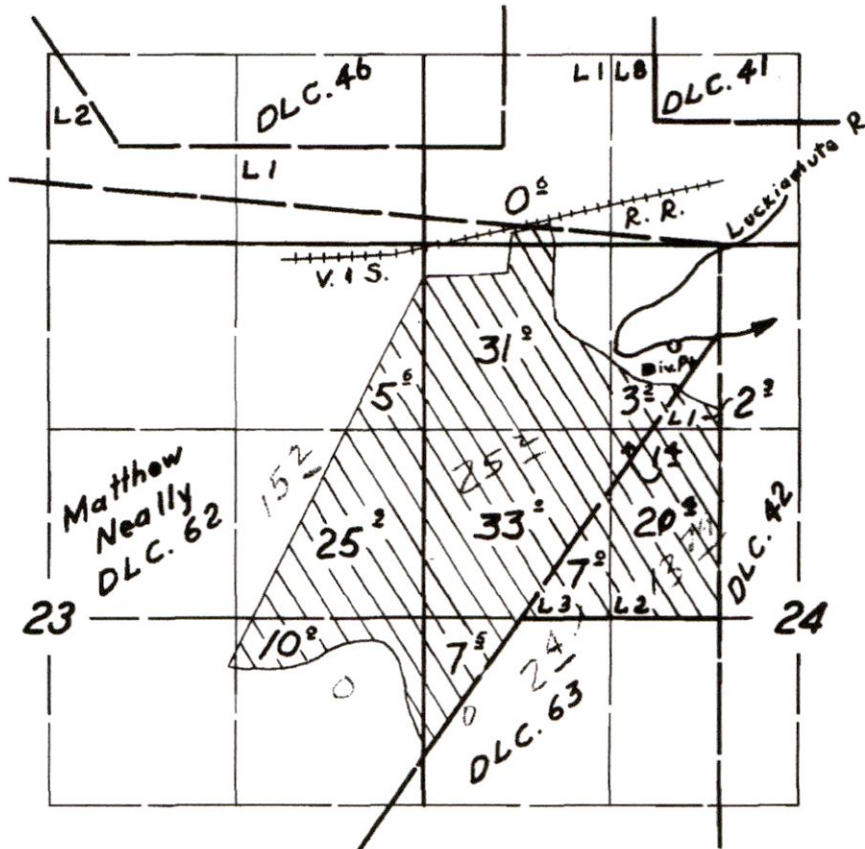

FINAL PROOF SURVEY

UNDER

Application No. 24325 Permit No. 19640

IN NAME OF

E. H. LORENCE

Surveyed 15 Aug. 1956, by R. H. Whitby . 13741

RECEIVED

JUN 18 2021

OWRD

T.9S. R.5 W.W.M.

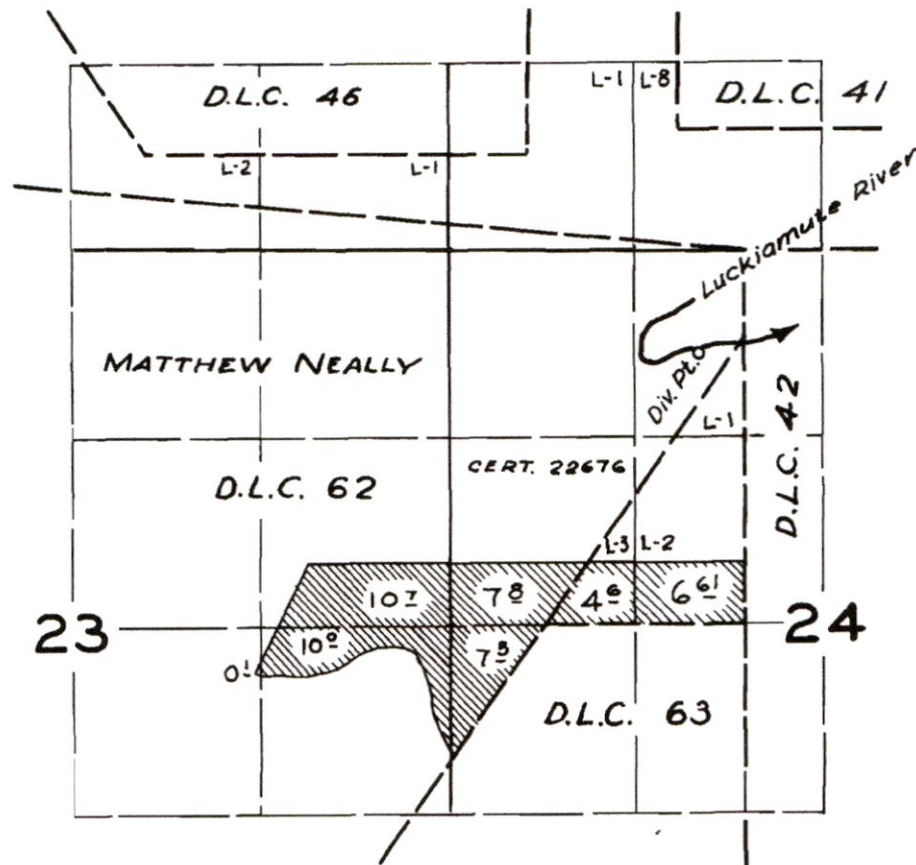

FINAL PROOF SURVEY
UNDER

Application No. 29187... Permit No. 22946.
IN NAME OF

E. H. LORENCE

13741

Surveyed Aug. 15, 1956, by R.H. Whitby

Hamilton Farms LLC
by *[Signature]*

RECEIVED

JUN 18 2021

Application for a Temporary Water Right Transfer

FROM LANDS - Certificate 26647

Township 9 South, Range 5 West (W.M.)

OWRD

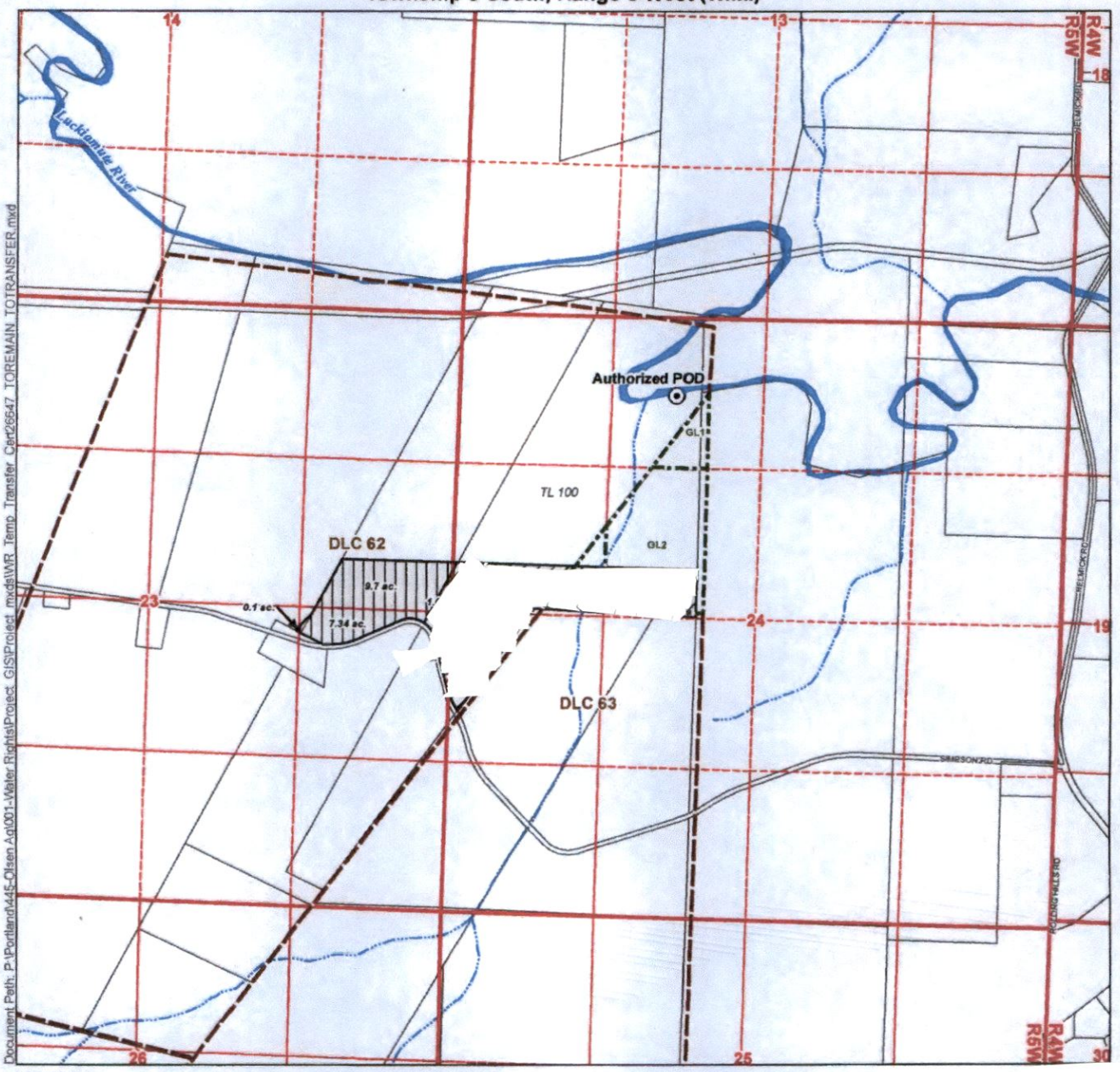

Document Path: P:\Portland\445-Olsen Act\001-Water Rights\Project_GIS\Project_mxd\IWR_Temp_Transfer_Cert26647_TOREMAIN_TOTRANSFER.mxd

LEGEND

- Point of Diversion (POD)
- Place of Use (POU)
 - ▨ Certificate 26647 - From 17.14 acres
- All Other Features
 - ▭ Donation Land Claim (DLC)
 - ▭ Government Lot (GL)
- Tax Lot
- ~ Watercourse
- Waterbody
- Future Farms

POD Location Description
Authorized POD
NE1/4 NW1/4, as projected within Neally DLC 62,
Section 24, Township 9 South, Range 5 West (W.M.)

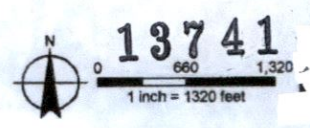

1" = 1320'

Tax Lot:

Township 9 South, Range 5 West, Section 16, 21 & 22, Tax Lot 100 & 300

Hamilton Farms LLC
by [Signature]

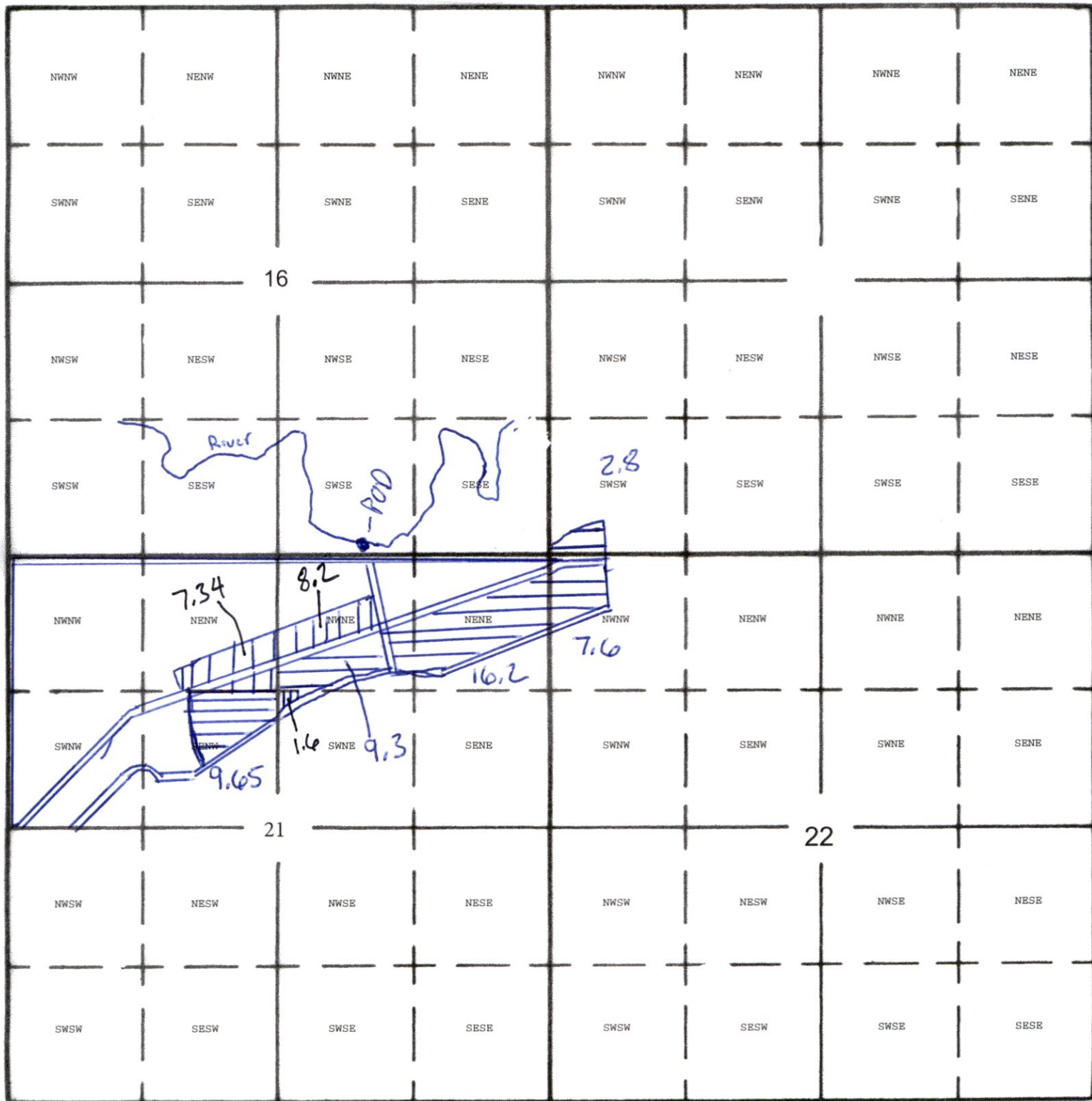

South

POD: 100 North and 1740 West from SE Corner Section 16

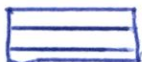

To Certificate 22676 total 45.55 acres



To Certificate 26647 total 17.14 acres

13741

RECEIVED

JUN 18 2021

OWRD

Hamilton Farms LLC
by *[Signature]*

RECEIVED

JUN 18 2021

Application for a Temporary Water Right Transfer

OWRD

FROM LANDS - Certificates 22676

Township 9 South, Range 5 West (W.M.)

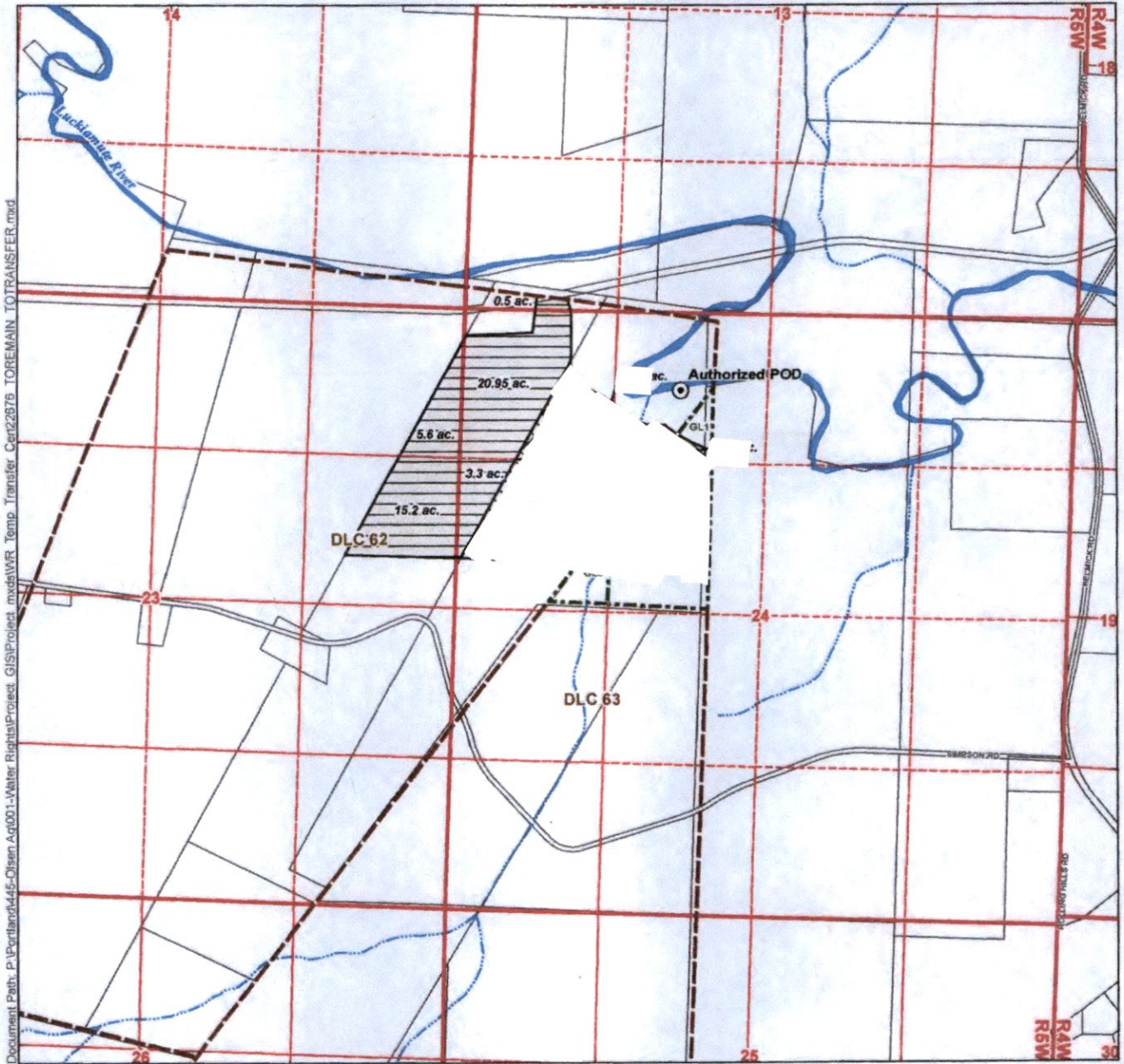

Document Path: P:\Portland\445-Olsen Ag\001-Water Rights\Project_GIS\Project_mxd\WTR_Temp_Transfer_Cert22676_TOREMAIN_TOTRANSFER.mxd

LEGEND

⊙ Point of Diversion (POD)

▭ Place of Use (POU)

▭ Certificate 22676 - *From*

45.55 acres

▭ Tax Lot

~ Watercourse

~ Waterbody

All Other Features

▭ Donation Land Claim (DLC)

▭ Government Lot (GL)

POD Location Description

Authorized POD
NE1/4 NW1/4, as projected within Neally DLC 62,
Section 24, Township 9 South, Range 5 West (W.M.)

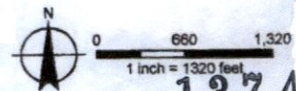

13741

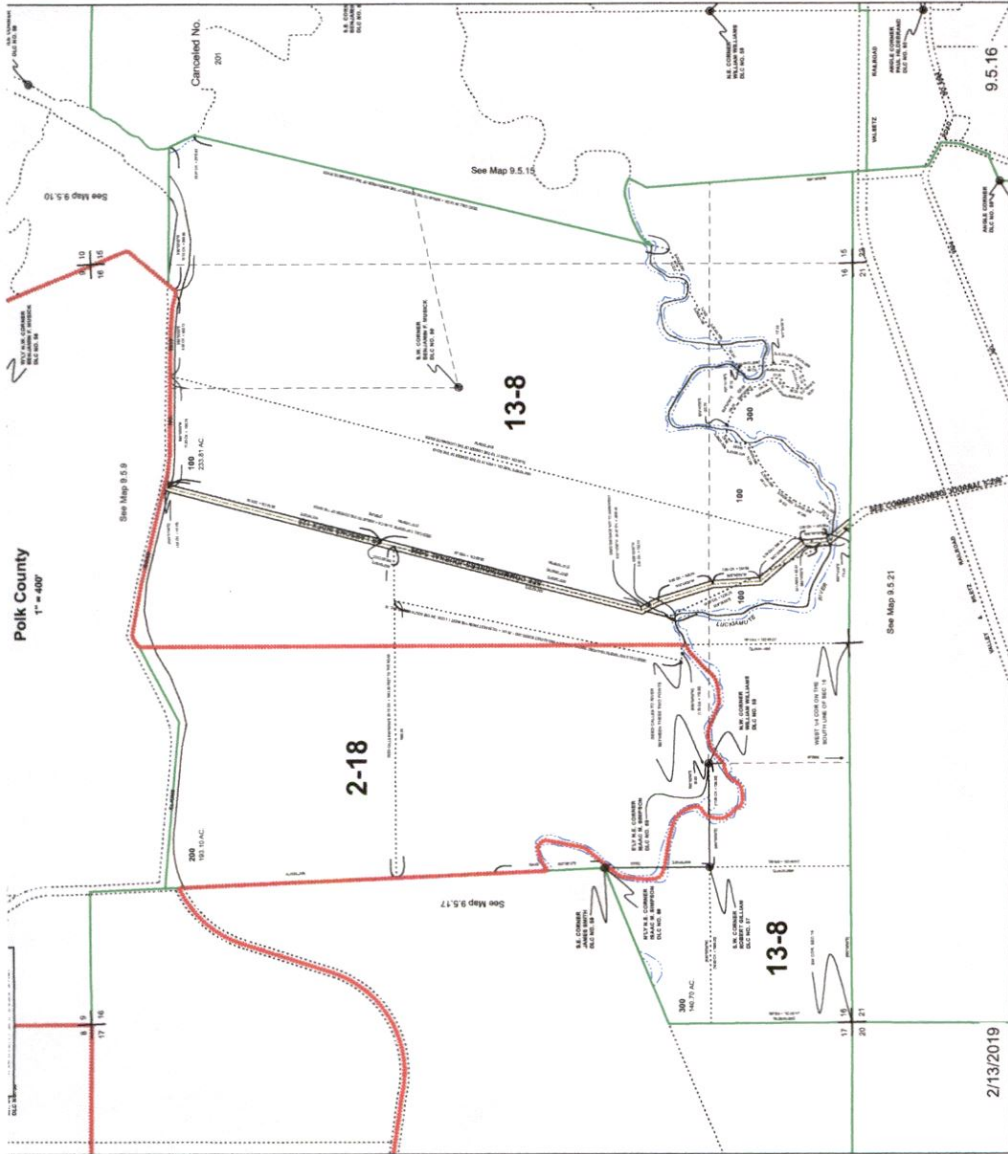

RECEIVED

JUN 18 2021

OWRD

13741

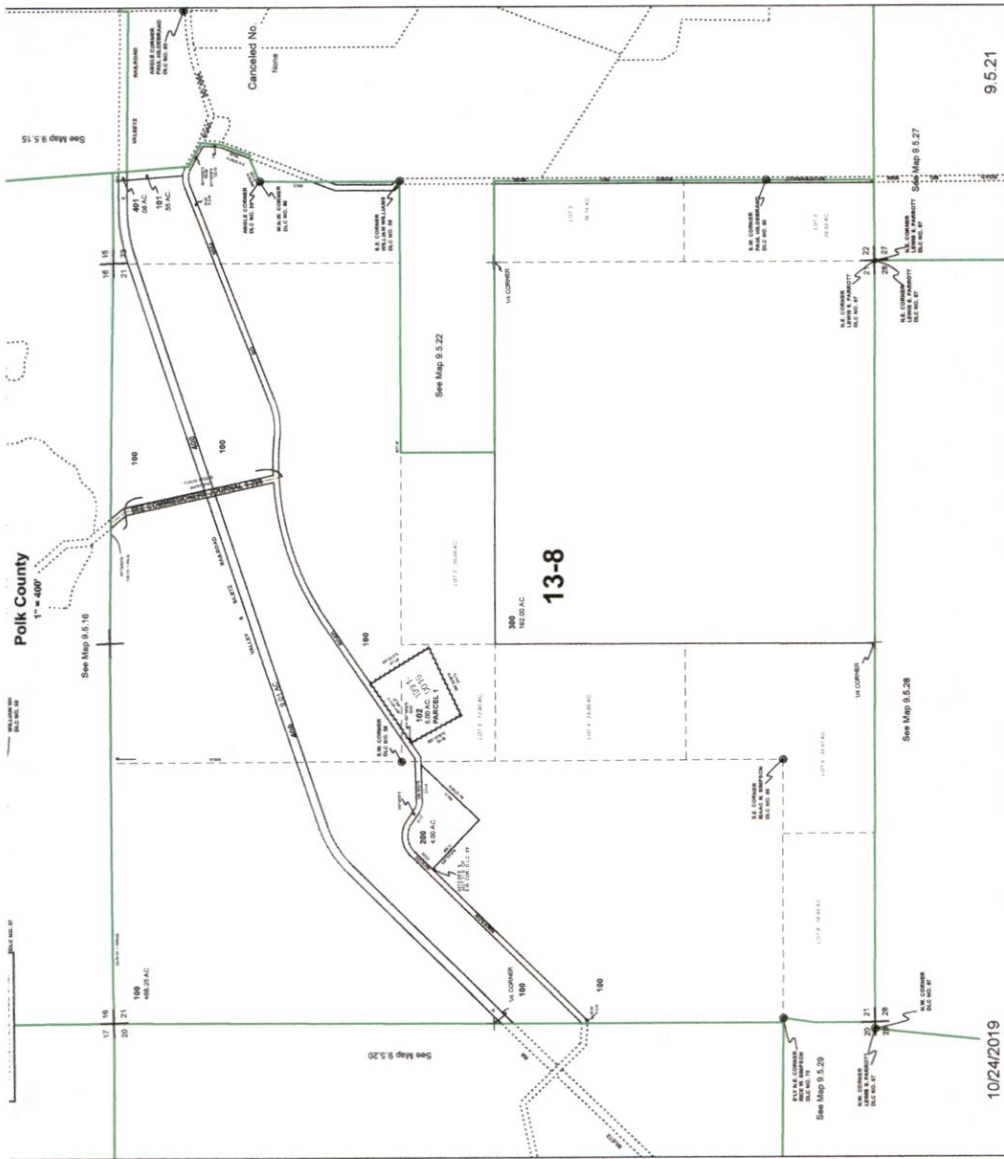

13741

RECEIVED
 JUN 18 2021
 OWRD