

T.6S. R.5W. W.M.

POLK COUNTY, OREGON

RECEIVED

JUN 28 2021

OWRD

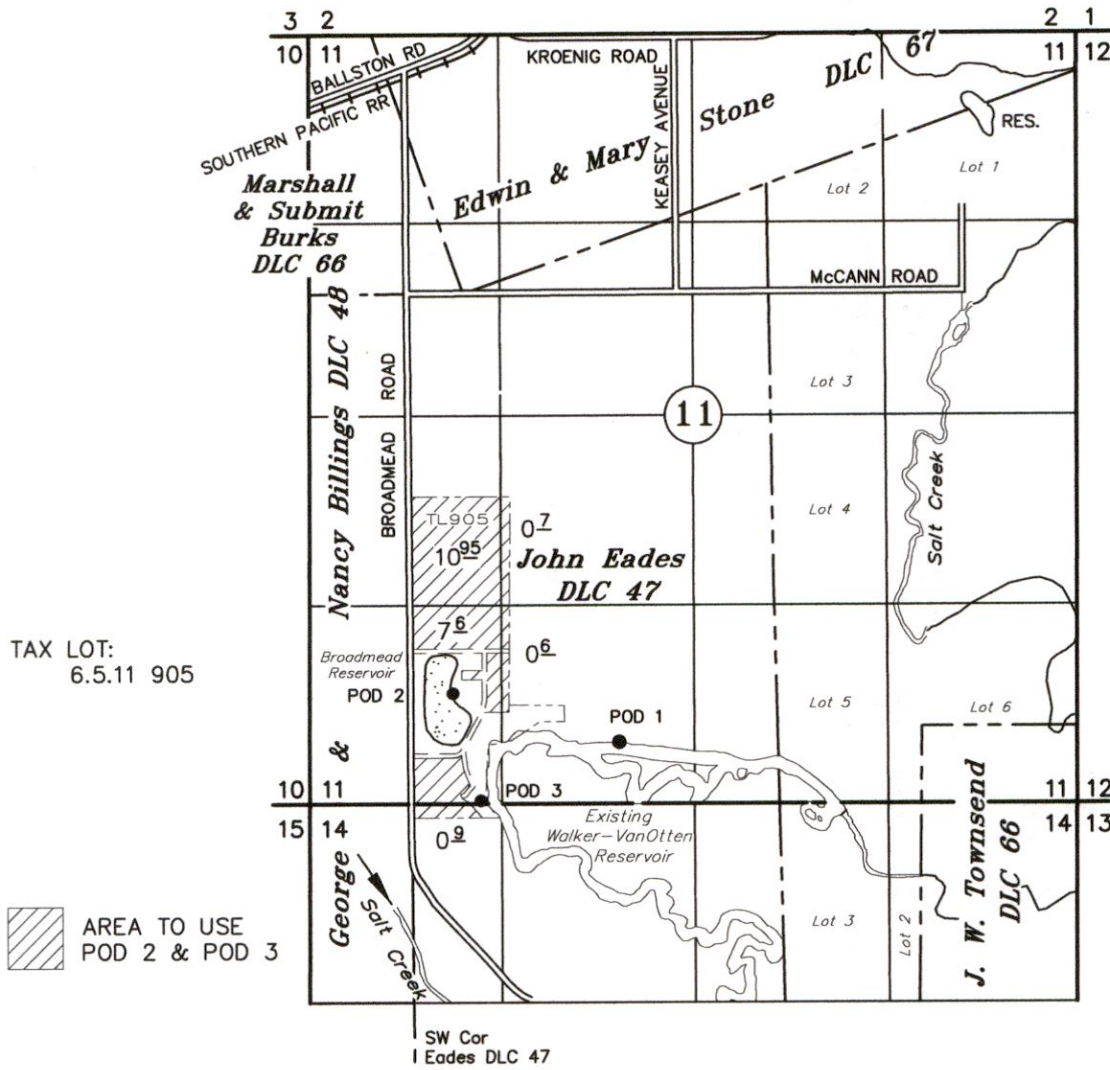

TAX LOT:
6.5.11 905

AREA TO USE
POD 2 & POD 3

EXISTING POD 1: 2228' North and 1405' East of the SW Corner John Eades DLC 47
(from)

EXISTING POD 2: 2495' North and 283' East of the SW Corner John Eades DLC 47
(remaining)

PROPOSED POD 3: 1866' North and 456' East of the SW Corner John Eades DLC 47
(to)

Application for Permanent Water Right Transfer ¹⁸⁷⁵³ (POD ONLY)

UNDER

Certificate No. 94690

Jose Antonio Juarez Adame
Veronica Juarez Lemus

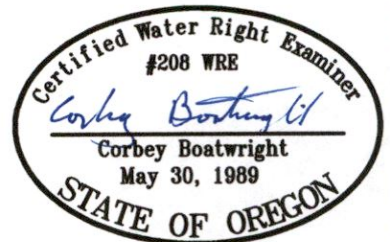

NOTE: This map is for the purpose of identifying the location of water rights and has no intent to dimension or locate property ownership lines.

MAY 14, 2021
SCALE: 1" = 1320'

EXPIRES 12-31-21

RECEIVED

T.6S. R.5W. W.M. JUN 28 2021

POLK COUNTY, OREGON

RECEIVED

OWRD

JUN 28 2021

OWRD

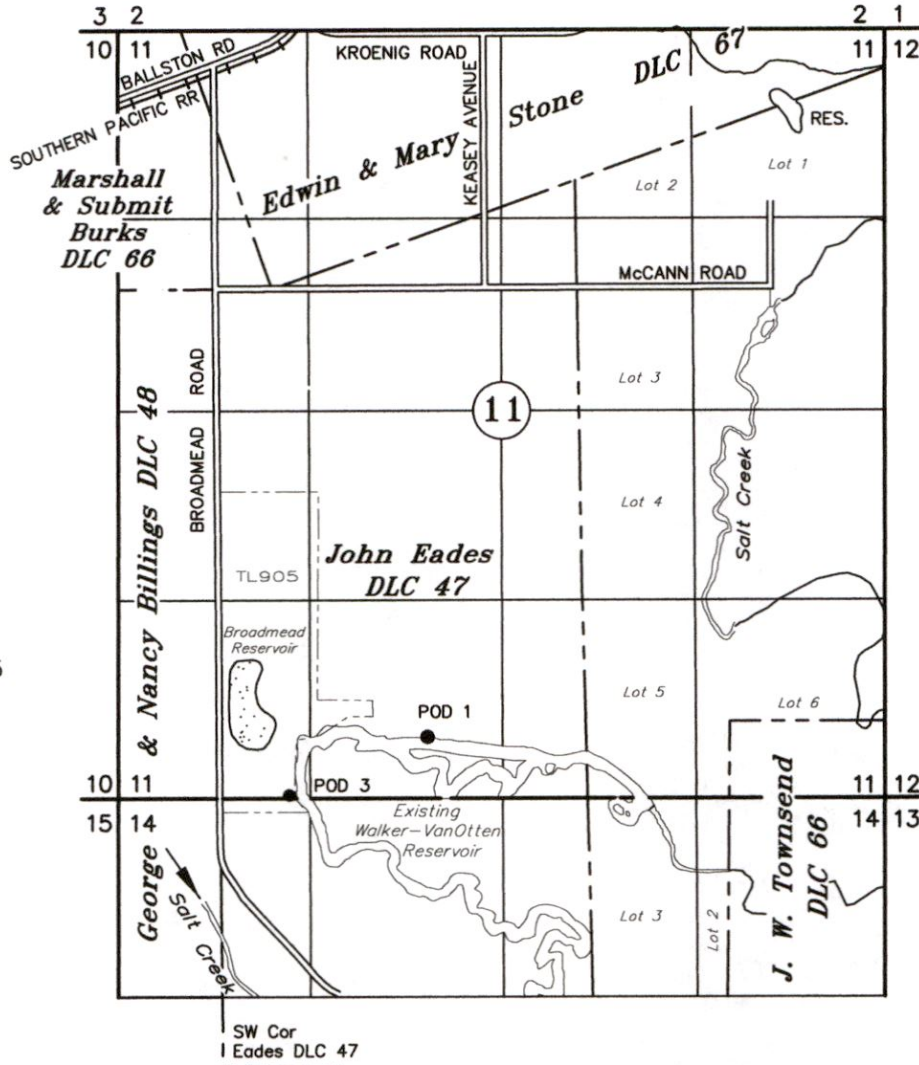

TAX LOT:
6.5.11 905

EXISTING POD 1: 2228' North and 1405' East of the SW Corner John Eades DLC 47 (from)

PROPOSED POD 3: 1866' North and 456' East of the SW Corner John Eades DLC 47 (to)

Application for Permanent Water Right Transfer

(POD ONLY)

UNDER

Certificate No. 87955

Jose Antonio Juarez Adame
Veronica Juarez Lemus



NOTE: This map is for the purpose of identifying the location of water rights and has no intent to dimension or locate property ownership lines.

MAY 14, 2021
SCALE: 1" = 1320'

EXPIRES 12-31-21

T.6S. R.5W. W.M.

POLK COUNTY, OREGON

RECEIVED

JUN 28 2021

OWRD

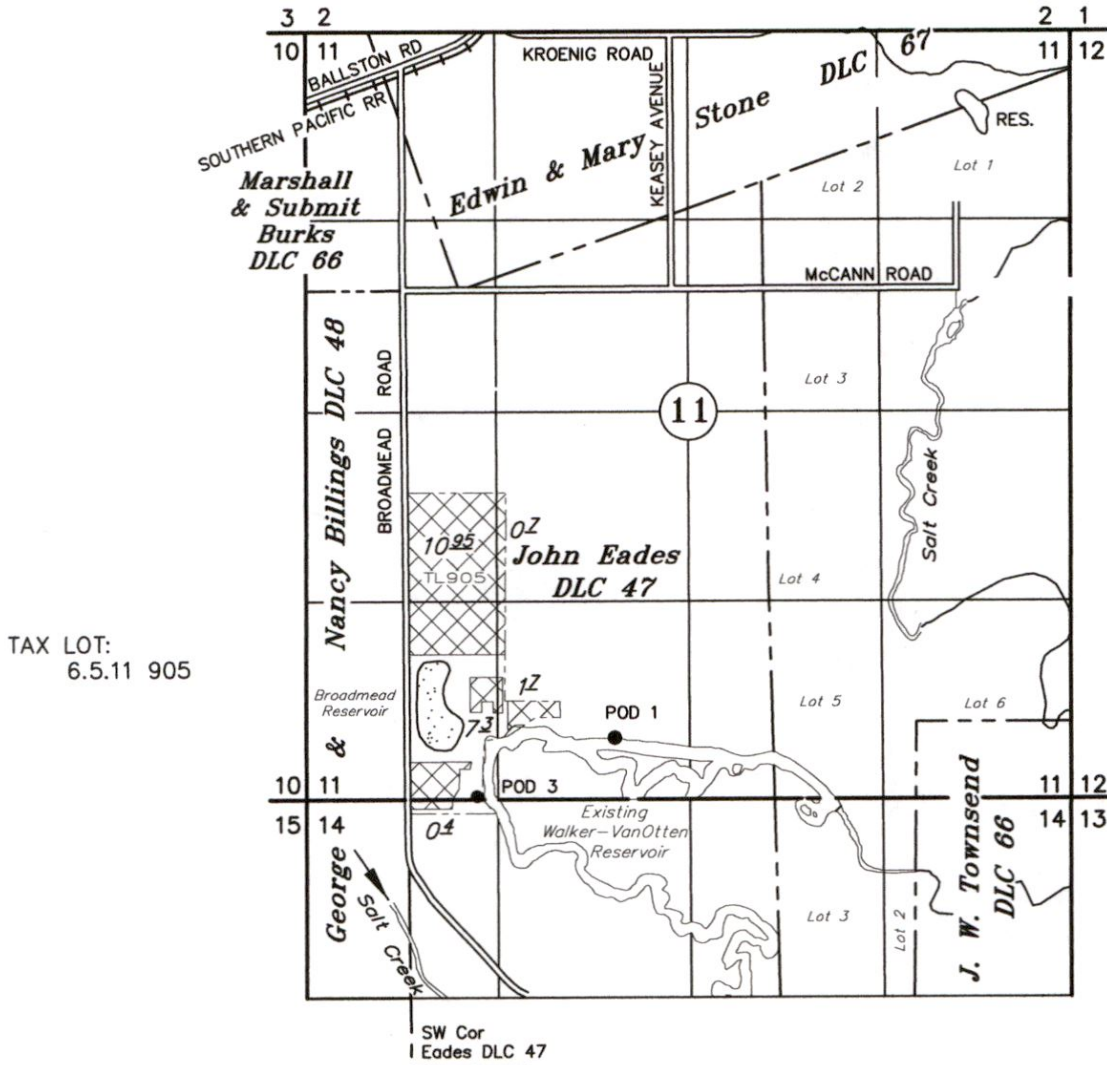

TAX LOT:
6.5.11 905

EXISTING POD 1: 2228' North and 1405' East of the SW Corner John Eades DLC 47 (from)

PROPOSED POD 3: 1866' North and 456' East of the SW Corner John Eades DLC 47 (to)

Application for Permanent Water Right Transfer

(POD ONLY)

13753

UNDER

Certificate No. 95696

Jose Antonio Juarez Adame
Veronica Juarez Lemus

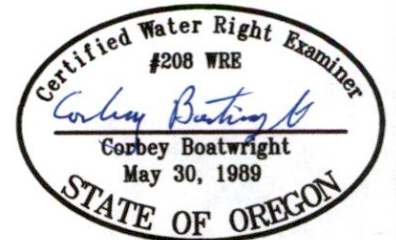

NOTE: This map is for the purpose of identifying the location of water rights and has no intent to dimension or locate property ownership lines.

MAY 14, 2021
SCALE: 1" = 1320'

EXPIRES 12-31-21