

TRANSFER APPLICATION MAP FOR PORTIONS OF CERT 15821,
51823 AND PERMIT G 15396 IN THE NAME OF ALAN CLEAVER
T5N, R26E, W.M. MORROW COUNTY

SHEET 1 OF 4
"FROM MAP for CERT 51821"

RECEIVED

JUL 01 2021

OWRD

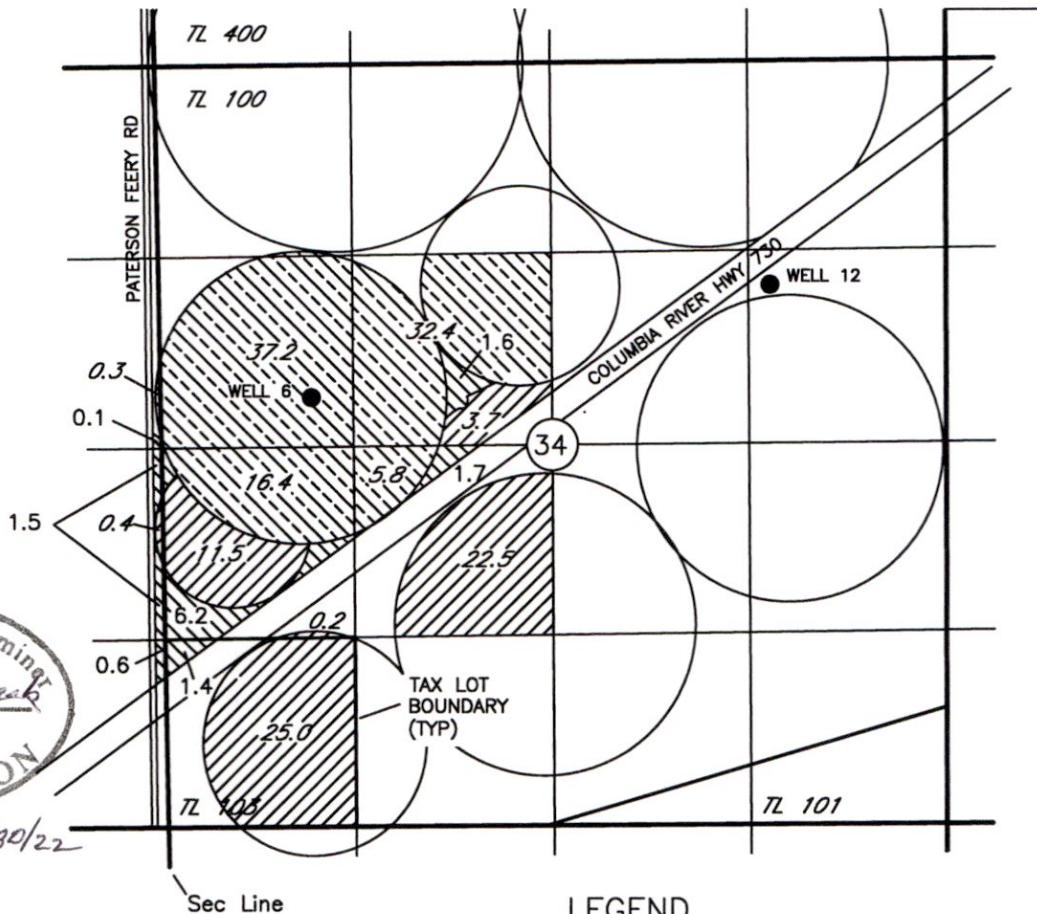
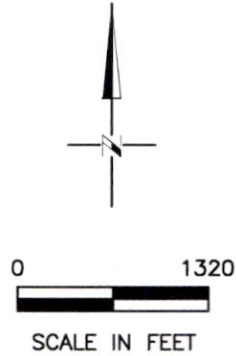

Certified Water Right Examiner
#333 WRE
Dale G. VanScheiack
Dale G. VanScheiack
May 19, 1982
6/24/21
STATE OF OREGON
Renews 6/30/22

WELL LOCATIONS

Well 6 located 340' N and 1040' E from the W $\frac{1}{4}$ Cor of Sec 34.

Well 12 located 1540' S and 1210' W from the NE Cor of Sec 34.

LEGEND

ACRES BEING TRANSFERRED



Primary Irrig. - Cert 51821 with Well 12 as the POA

ACRES IN SAME QTR QTR NOT BEING TRANSFERRED



Primary Irrig. - Cert 51821 with Well 12 as the POA



Primary Irrig. - Cert 51821 with Well 6 as the POA

12759

Note: THE PURPOSE OF THIS MAP IS TO IDENTIFY THE APPROXIMATE LOCATION OF THE WATER RIGHT. IT IS NOT INTENDED TO PROVIDE INFORMATION RELATIVE TO THE LOCATION OF PROPERTY OWNERSHIP BOUNDARY LINES. PIPELINE LOCATION AND SIZES WERE PROVIDED BY THE WATER USER AND HAVE NOT BEEN VERIFIED.

TRANSFER APPLICATION MAP FOR PORTIONS OF CERT 15821,
51823 AND PERMIT G 15396 IN THE NAME OF ALAN CLEAVER
T5N, R26E, W.M. MORROW COUNTY

SHEET 2 OF 4
"FROM Map for CERT 51823"

RECEIVED

JUL 01 2021

OWRD

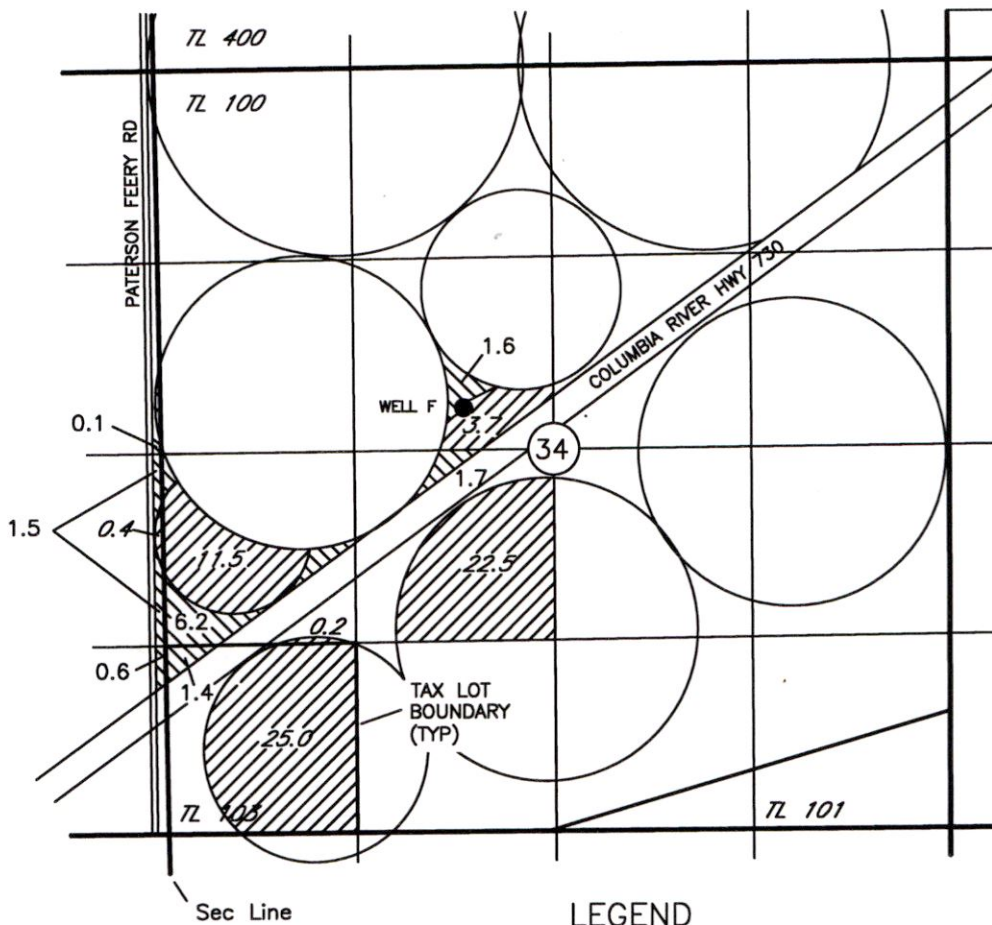
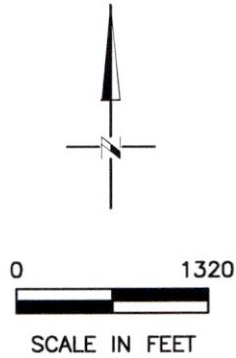

LEGEND

WELL LOCATION

Well F located 150' N and
2070' E from the W $\frac{1}{4}$ Cor
of Sec 34.

ACRES BEING TRANSFERRED



Supplemental Irrig - Cert
51823 with Well F as the POA

ACRES IN SAME QTR QTR NOT BEING TRANSFERRED



Supplemental Irrig - Cert
51823 with Well F as the POA



Note: THE PURPOSE OF THIS MAP IS TO IDENTIFY THE APPROXIMATE LOCATION OF THE WATER RIGHT. IT IS NOT INTENDED TO PROVIDE INFORMATION RELATIVE TO THE LOCATION OF PROPERTY OWNERSHIP BOUNDARY LINES. PIPELINE LOCATION AND SIZES WERE PROVIDED BY THE WATER USER AND HAVE NOT BEEN VERIFIED.

13759

DGV CONSULTING, PLLC
PHONE (509) 627 8717
dalevconsulting@gmail.com
Date: May 8, 2021

TRANSFER APPLICATION MAP FOR PORTIONS OF CERT 15821,
51823 AND PERMIT G 15396 IN THE NAME OF ALAN CLEAVER
T5N, R26E, W.M. MORROW COUNTY

RECEIVED

JUL 01 2021

SHEET 3 OF 4
"FROM MAP for PERMIT G 15396"

WELL LOCATIONS

- Well 1- 60' S and 1350' W from the E $\frac{1}{4}$ Cor of Sec 27.
- Well 2- 40' S and 1300' E from the W $\frac{1}{4}$ Cor of Sec 27.
- Well 3- 70' S and 1710' W from the NE Cor of Sec 34.
- Well 4- 40' S and 1300' E from the NW Cor of Sec 34.
- Well 6- 340' N and 1040' E from the W $\frac{1}{4}$ Cor of Sec 34.
- Well 11- 610' S and 110' E from the NW Cor of Sec 35.
- Well 12- 1540' S and 1210' W from the NE Cor of Sec 34.
- Well F- 150' N and 2070' E from the W $\frac{1}{4}$ Cor Sec 34.

OWRD

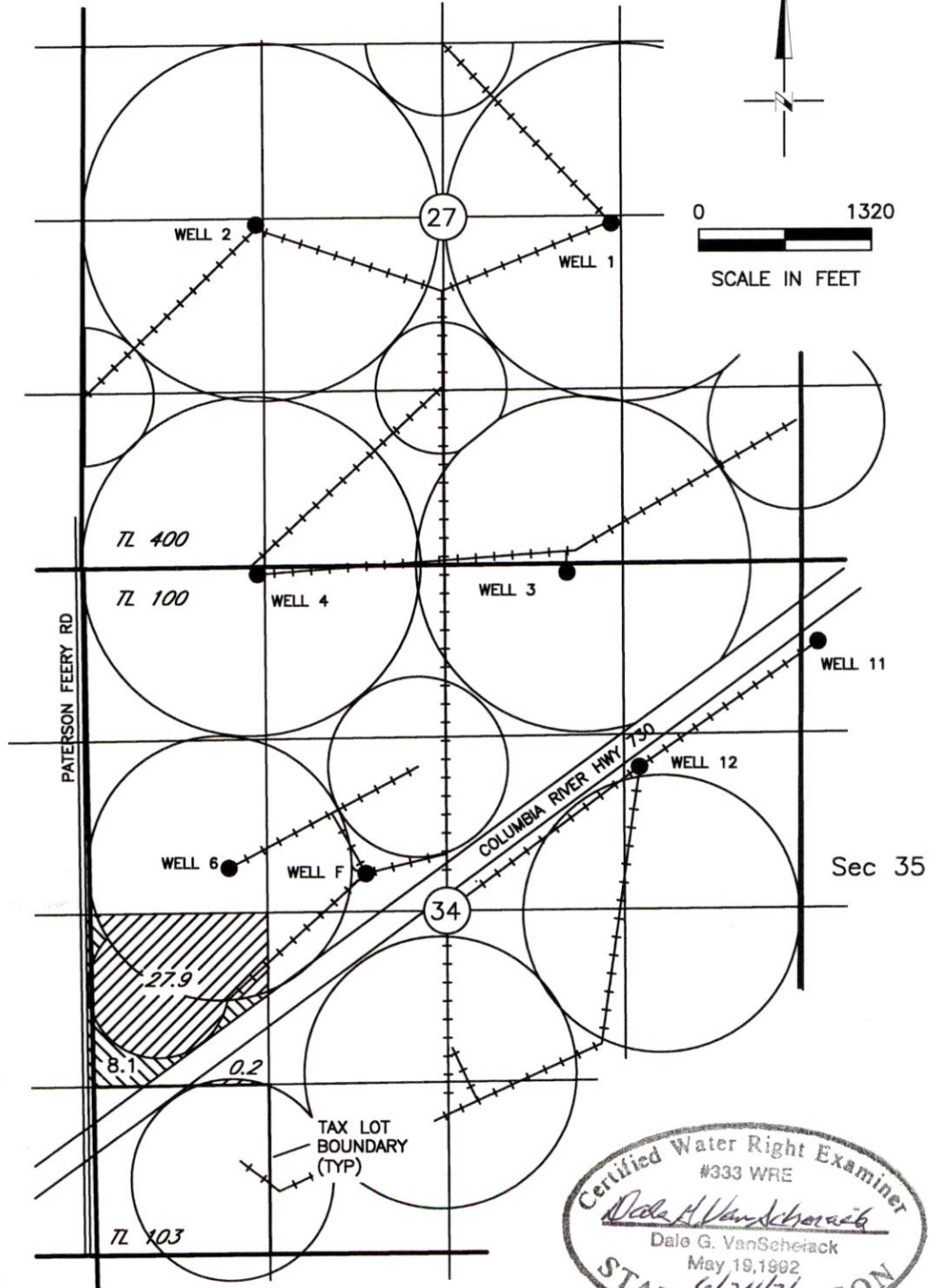

LEGEND

ACRES BEING TRANSFERRED



Supplemental Irrig Permit G 15396 with 8 Wells as POAs

ACRES IN SAME QTR QTR NOT BEING TRANSFERRED



Supplemental Irrig Permit G 15396 with 8 Wells as POAs

13759

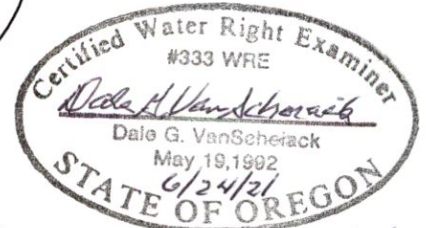

Renew 6/30/22

Note: THE PURPOSE OF THIS MAP IS TO IDENTIFY THE APPROXIMATE LOCATION OF THE WATER RIGHT. IT IS NOT INTENDED TO PROVIDE INFORMATION RELATIVE TO THE LOCATION OF PROPERTY OWNERSHIP BOUNDARY LINES. PIPELINE LOCATION AND SIZES WERE PROVIDED BY THE WATER USER AND HAVE NOT BEEN VERIFIED.

DGV CONSULTING, PLLC
PHONE (509) 627 8717
dalevconsulting@gmail.com
Date: May 8, 2021

TRANSFER APPLICATION MAP FOR PORTIONS OF CERT 15821,
51823 AND PERMIT G 15396 IN THE NAME OF ALAN CLEAVER
T5N, R26E, W.M. MORROW COUNTY

RECEIVED

JUL 01 2021

OWRD





SHEET 4 OF 4

"TO MAP for CERTs 51821 & 51823 and PERMIT G 15396"

WELL LOCATIONS

- Well 1- 60' S and 1350' W from the E $\frac{1}{4}$ Cor of Sec 27.
- Well 2- 40' S and 1300' E from the W $\frac{1}{4}$ Cor of Sec 27.
- Well 3- 70' S and 1710' W from the NE Cor of Sec 34
- Well 4- 40' S and 1300' E from the NW Cor of Sec 34.
- Well 6- 340' N and 1040' E from the W $\frac{1}{4}$ Cor of Sec 34.
- Well 11- 610' S and 110' E from the NW Cor of Sec 35.
- Well 12- 1540' S and 1210' W from the NE Cor of Sec 34
- Well F- 150' N and 2070' E from the W $\frac{1}{4}$ Cor Sec 34.

LEGEND - "TO LANDS"

-  Primary Irrig from Cert 51821 with Well 12 as the POA
-  Supp Irrig from Cert 51823 with Well F as the POA
-  Supp Irrig from Permit G 15396 with Wells 1, 2, 3, 4, 6, 11, 12, and F as the POAs
-  Primary Irrig from Cert 51821 with Well 12 as the POA
-  Supp Irrig from Cert 51823 with Well F as the POA

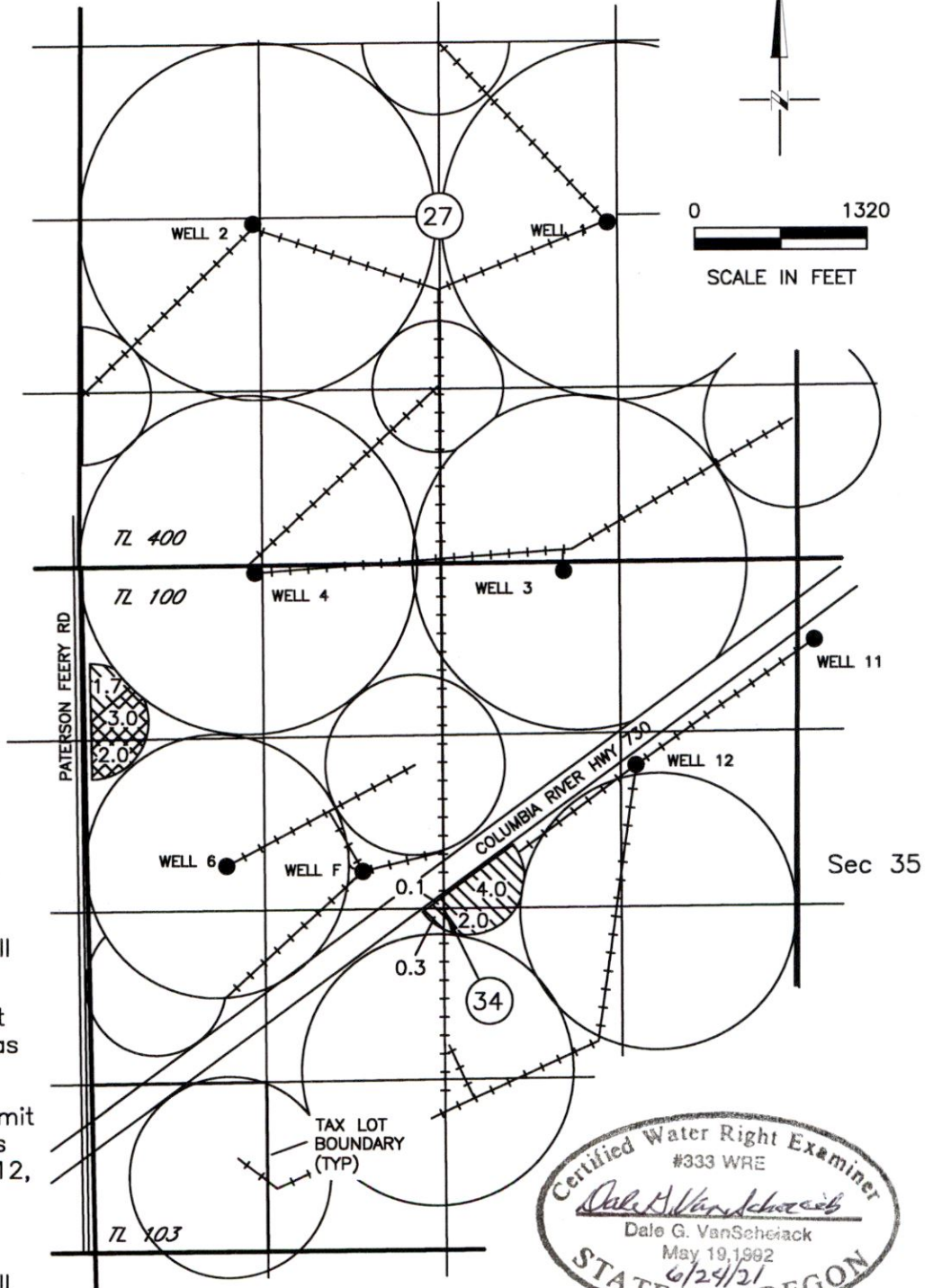

Renews 6/30/22

13759

DGV CONSULTING, PLLC
PHONE (509) 627 8717
dalevconsulting@gmail.com
Date: May 8, 2021

Note: THE PURPOSE OF THIS MAP IS TO IDENTIFY THE APPROXIMATE LOCATION OF THE WATER RIGHT. IT IS NOT INTENDED TO PROVIDE INFORMATION RELATIVE TO THE LOCATION OF PROPERTY OWNERSHIP BOUNDARY LINES. PIPELINE LOCATION AND SIZES WERE PROVIDED BY THE WATER USER AND HAVE NOT BEEN VERIFIED.