

Hilltop Ranch

"ON MAP"

RECEIVED

JUL 06 2021

T.14&15S.R.17E.W.M.

OWRD

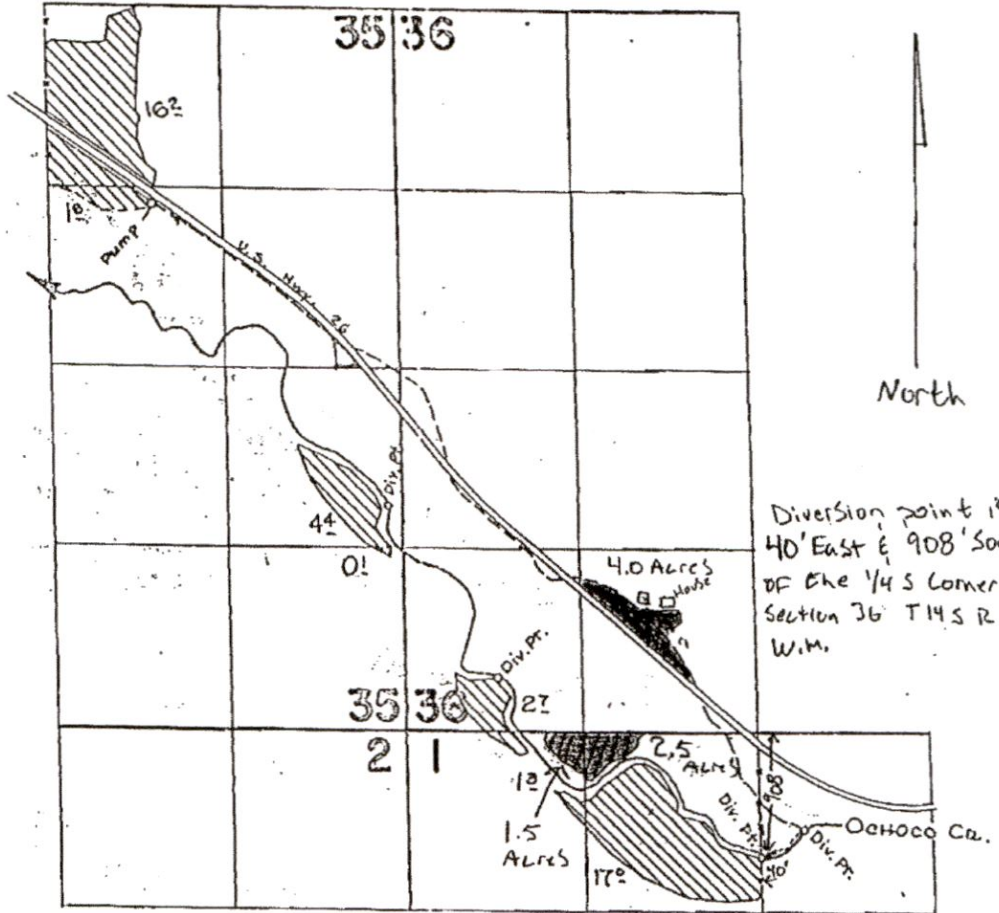

- ▨ - water rights to be transferred on. (Certificate 550)
- ▣ - water rights to be transferred on. (Certificate 654).

Scale  
1" = 1320'

FINAL PROOF SURVEY  
UNDER

Application No. 32445... Permit No. 25622...  
IN NAME OF  
A. G. SCHNOOR

Surveyed July 12 1963, by T. LAUER

RECEIVED

JUN 30 2003

WATER RESOURCES DEPT.  
SALEM, OREGON

13763

T-9489

P# 25622

Hinton Ranch

"OFF MAP"

RECEIVED



JUL 06 2021

T.14&15S.R.17E.W.M.

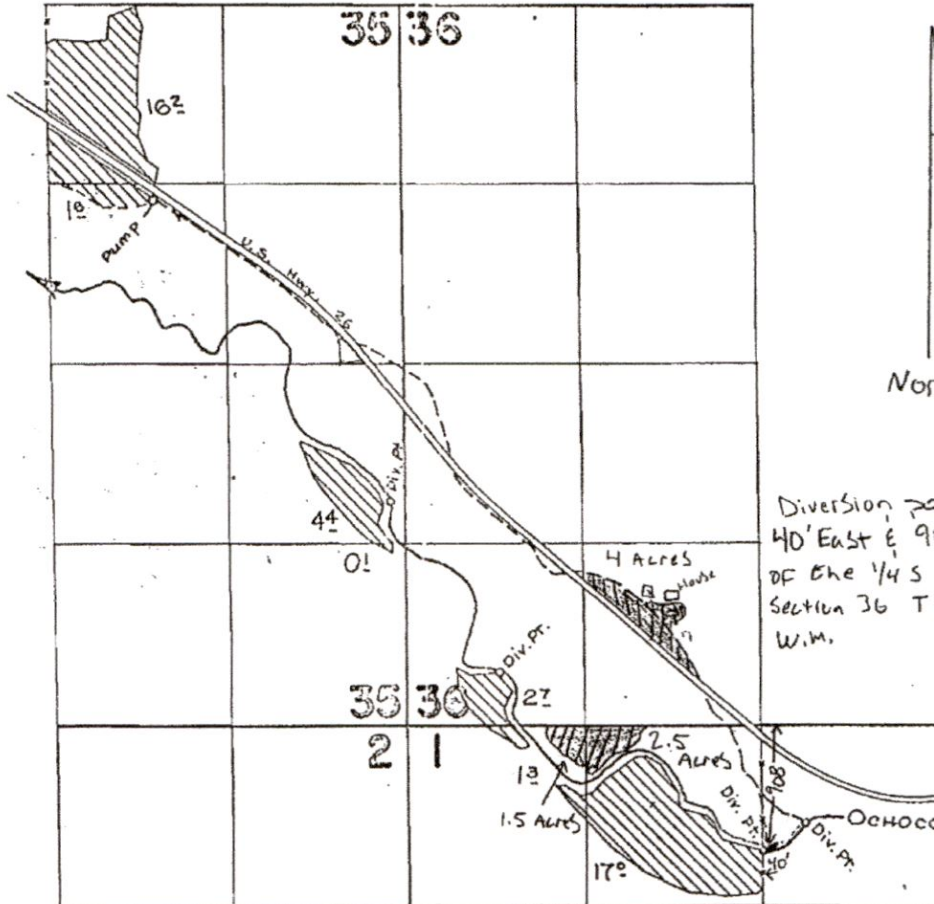
OWRD



Diversion point is  
 40' East & 908' South  
 of the 1/4 S Corner of  
 Section 36 T14S R17E  
 W.M.

-  - water rights to be transferred off. (certificate 654).
-  - water rights to be transferred off. (certificate 550).

Scale  
 1" = 1320'

**FINAL PROOF SURVEY**  
 UNDER

**RECEIVED**

JUN 30 2003

Application No. 32445... Permit No. 25622...  
 IN NAME OF

WATER RESOURCES DEPT.  
 SALEM, OREGON

A. G. SCHNOOR

Surveyed July 12 1963, by J. LAUER

13763

P# 25622

T-9489