

RECEIVED

APR 20 2021

OWRD

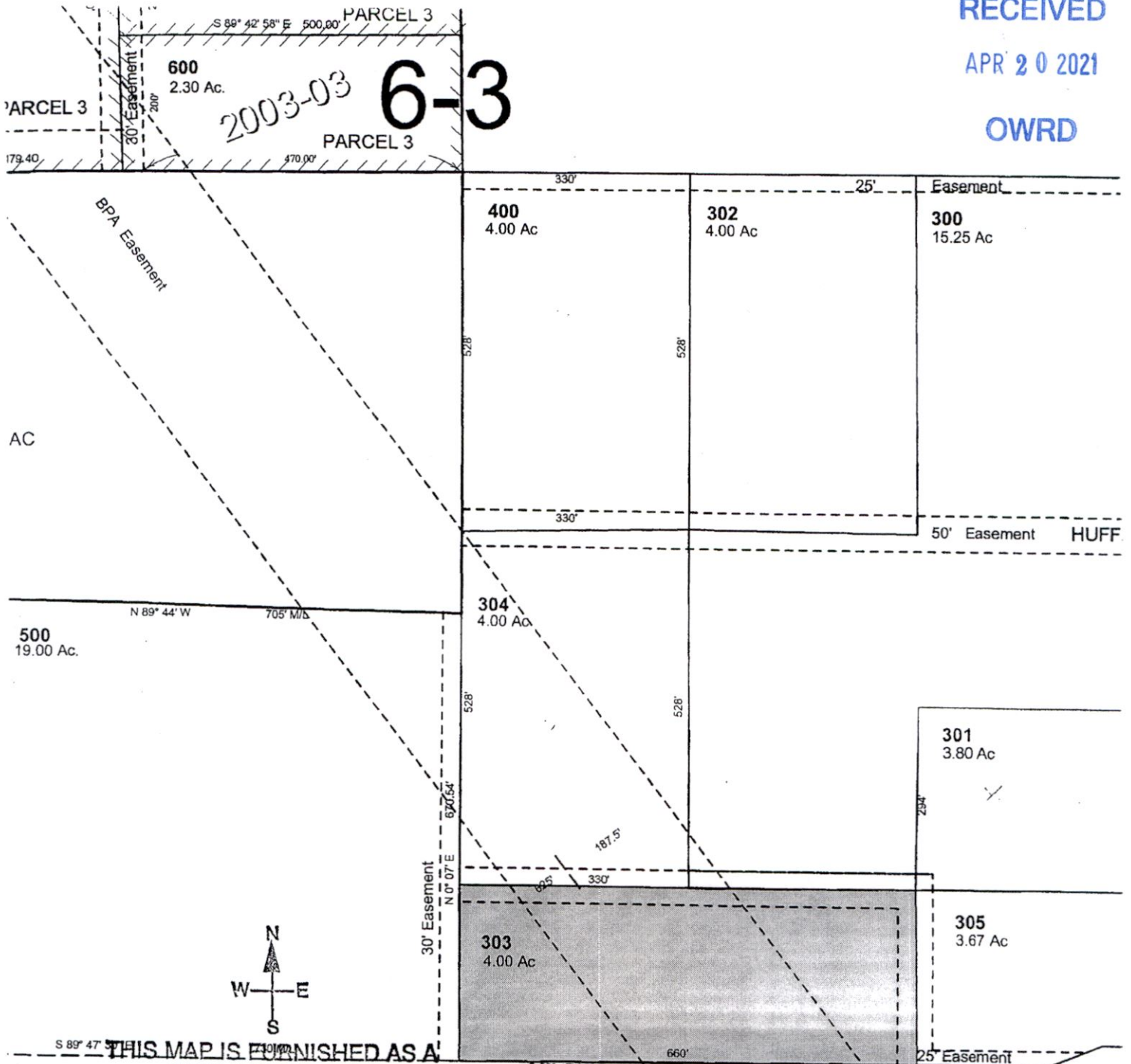

2003-03 6-3

THIS MAP IS FURNISHED AS A
CONVENIENCE BY:
PIONEER TITLE COMPANY

THIS MAP IS NOT A SURVEY AND DOES NOT SHOW
THE LOCATION OF ANY IMPROVEMENTS. IT IS PROVIDED
FOR IDENTIFICATION OF LANDS ONLY, AND THIS
COMPANY ACCEPTS NO LIABILITY FOR THE ACCURACY
OF BOUNDARY LINES, EASEMENTS, ROADS OR OTHER
MATTERS SHOWN THEREON.

MAP NO. 5N28-27A

13760

See Map 5N 28 27D

RECEIVED

FEB 22 2021

OWRD

2003-03

2009-08

2003-03

6-3



2011-5830600 7 of 8

See Map 5N 28 26B

RECEIVED

APR 20 2021

OWRD

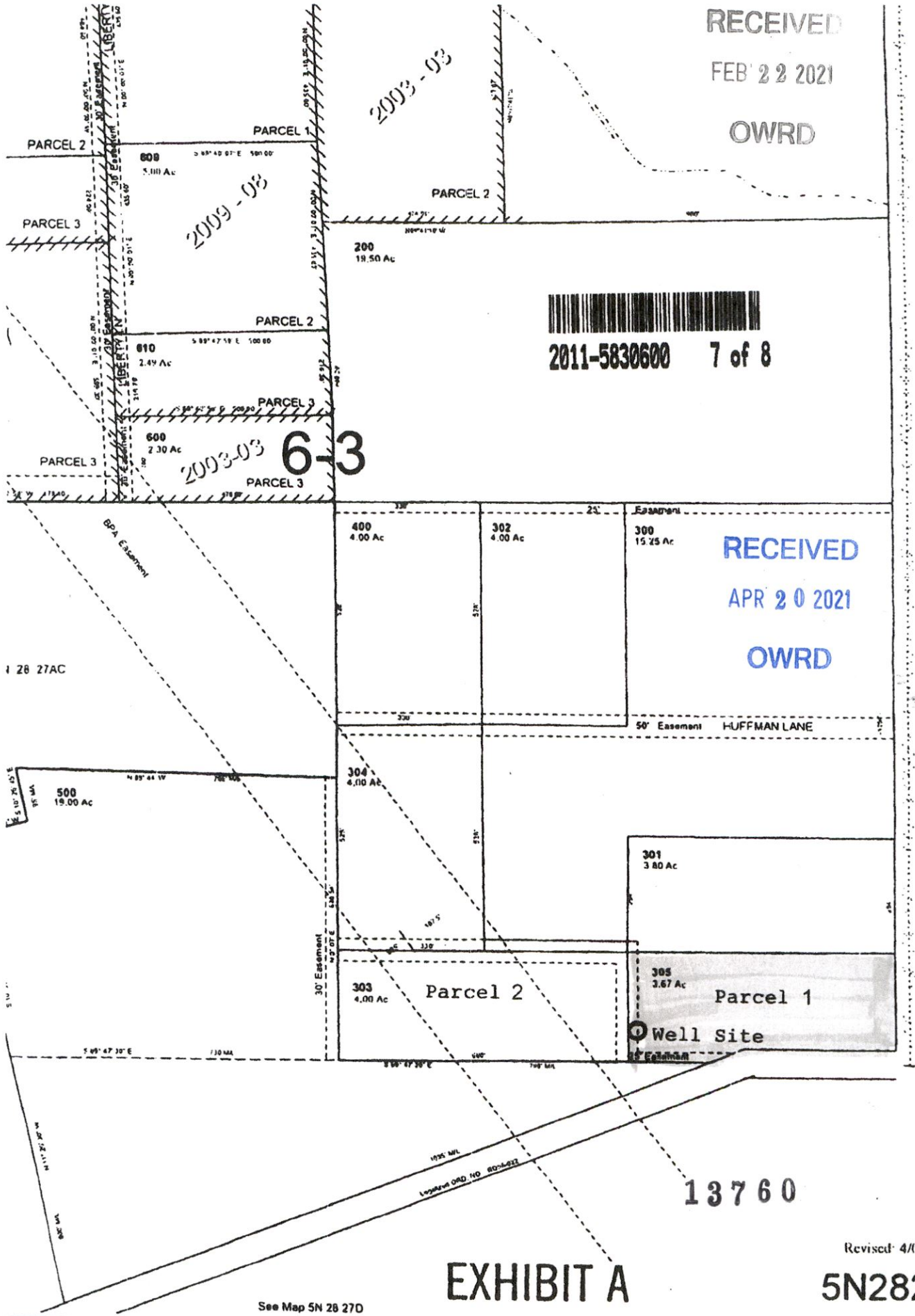

EXHIBIT A

Revised: 4/07/19
5N2827A

See Map 5N 28 27D

RECEIVED

APR 20 2021

OWRD

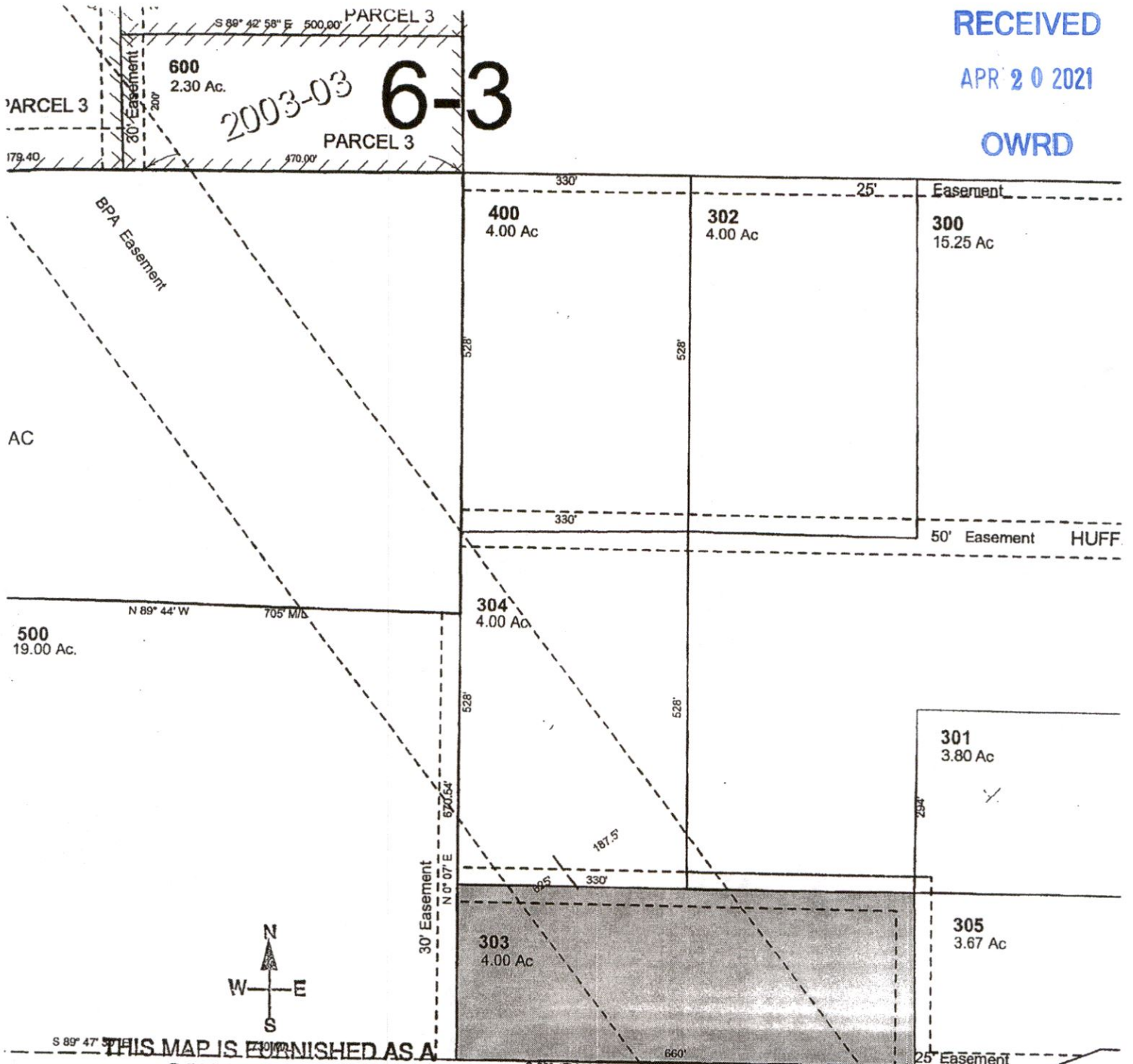

THIS MAP IS FURNISHED AS A

CONVENIENCE BY:
PIONEER TITLE COMPANY

THIS MAP IS NOT A SURVEY AND DOES NOT SHOW THE LOCATION OF ANY IMPROVEMENTS. IT IS PROVIDED FOR IDENTIFICATION OF LANDS ONLY, AND THIS COMPANY ACCEPTS NO LIABILITY FOR THE ACCURACY OF BOUNDARY LINES, EASEMENTS, ROADS OR OTHER MATTERS SHOWN THEREON.

MAP NO. 5N 28-27A

Legalized ORD. NO. RD95-022

13760

See Map 5N 28 27D

UMATILLA COUNTY

See Map 5N 28D

Aerial Photo No. IP-104

22

23

No. 1268

MAP TO ACCOMPANY APPLICATION FOR GROUND WATER LOCATED WITHIN SE 1/4, NE 1/4, S 27, T. 5 N., R. 28 E., W.M. UMATILLA COUNTY, OREGON

APPLICANT: DON HUFFMAN

RECEIVED JUL 08 1999 WATER RESOURCES DEPT SALEM, OREGON

RECEIVED APR 20 2021 OWRD



SCALE: 1" = 200'

6-3

LOCATION OF WELLS (UMAT 3432) WELL # 1: 900 FEET NORTH AND 900 FEET WEST OF 1/4 27126 (UMAT 3431) WELL # 2: 340 FEET NORTH AND 690 FEET WEST OF 1/4 27126 (UMAT 3430) WELL # 3: 1060 FEET NORTH AND 545 FEET WEST OF 1/4 27126 (UMAT 56288) Well # 4 56288 50 Ft North & 636 Ft West of 1/4 27126.



LEGEND AREA IRRIGATED AND DOMESTIC USE 38.72 ACRES

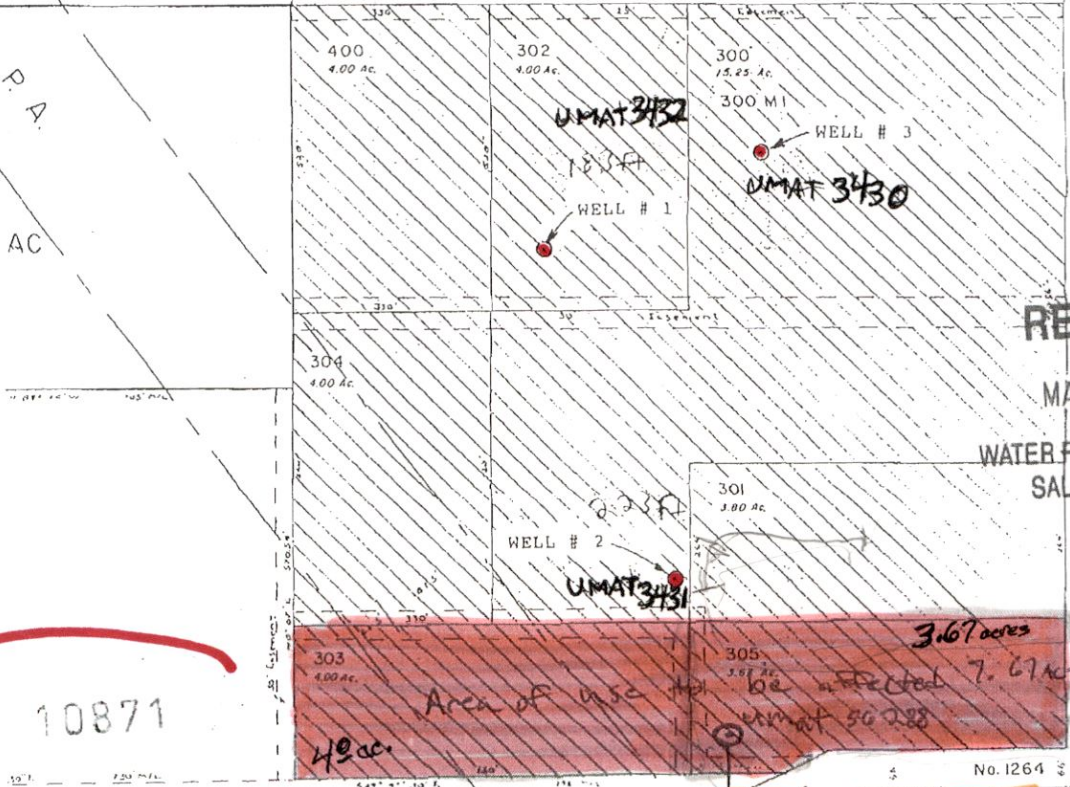

RECEIVED

MAY 08 2009

WATER RESOURCES DEPT SALEM, OREGON

10871

Now Owned by: KAREN & WESLEY ADAMS

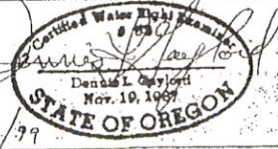

DENNIS L. GAYLORD, CWRE 71614 S.W. LAKE DRIVE PENDLETON, OR 97801 541-276-6260

13760

RENEWS 6-30-2001

NE1/4 SEC 27 T5N R28E WM
UMATILLA COUNTY, OR

5N2827A

Aerial Photo No. 1P-104

SCALE: 1" = 200

Map 5N 28D

See Map 5N 28D

22

23

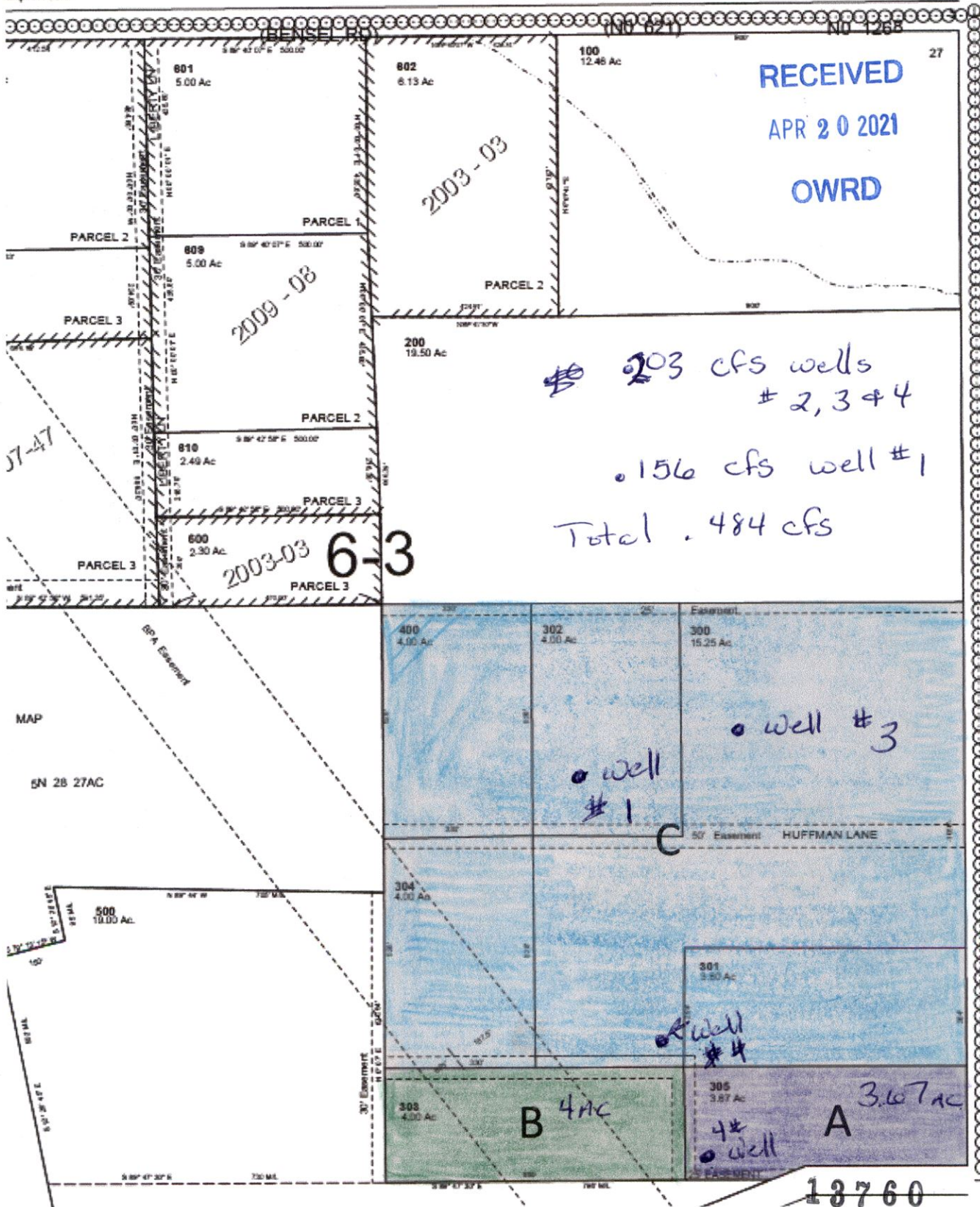

See Map 5N 28 205B

1/4 Cor.

13760