

1" = 1320'

Tax Lot:

Township 10 South, Range 6 West, Section 30, Tax Lot 1200

RECEIVED

JUL 15 2021



OWRD

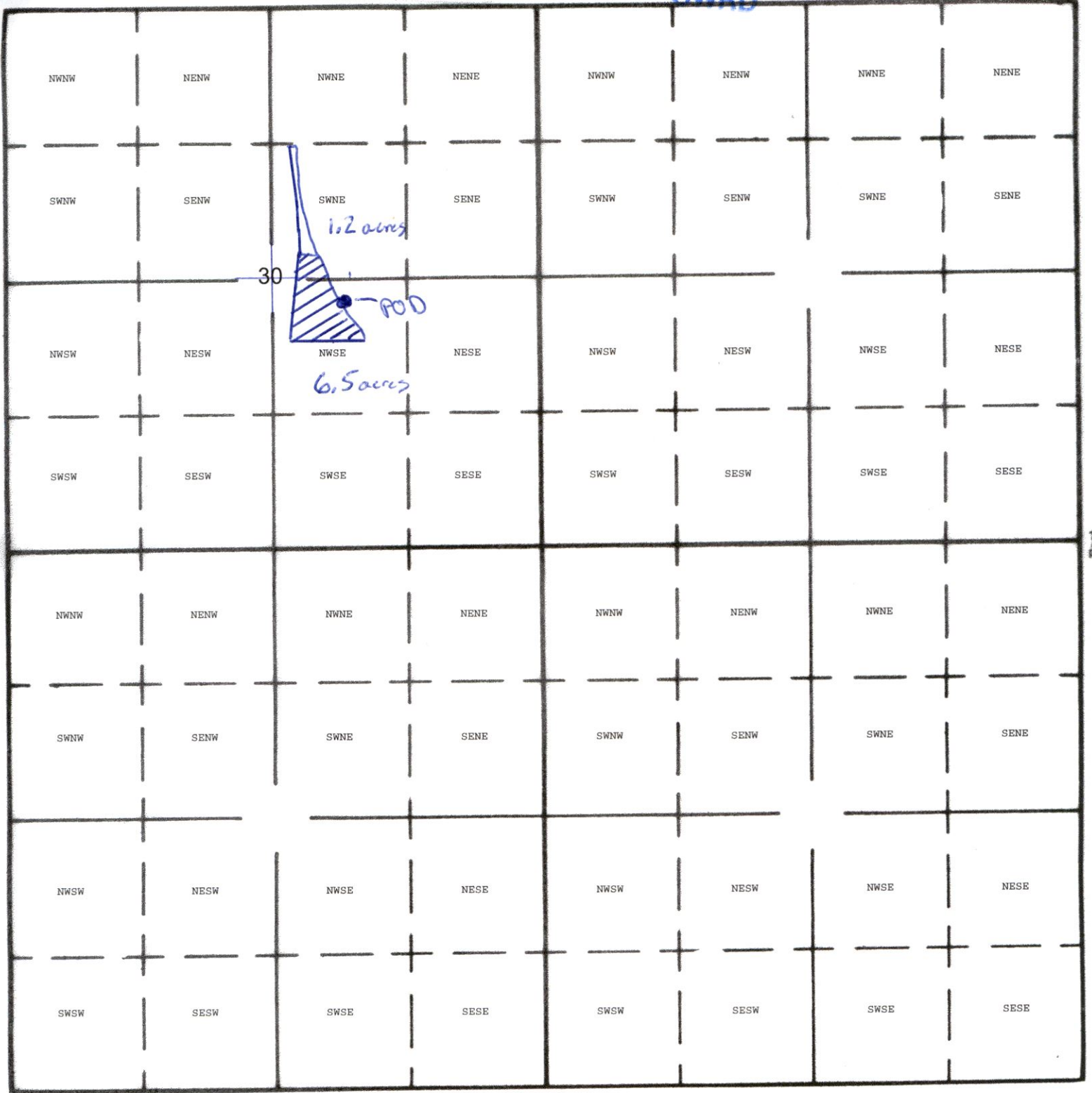

POD: 230' South and 750' East from Center of Section 30

13767  
 6-10-21  
*[Signature]*

To Lands total 2.67 acres

1" = 1320'

Tax Lot:

Township 10 South, Range 6 West, Section 30, Tax Lot 1200

RECEIVED

JUL 15 2021



OWRD

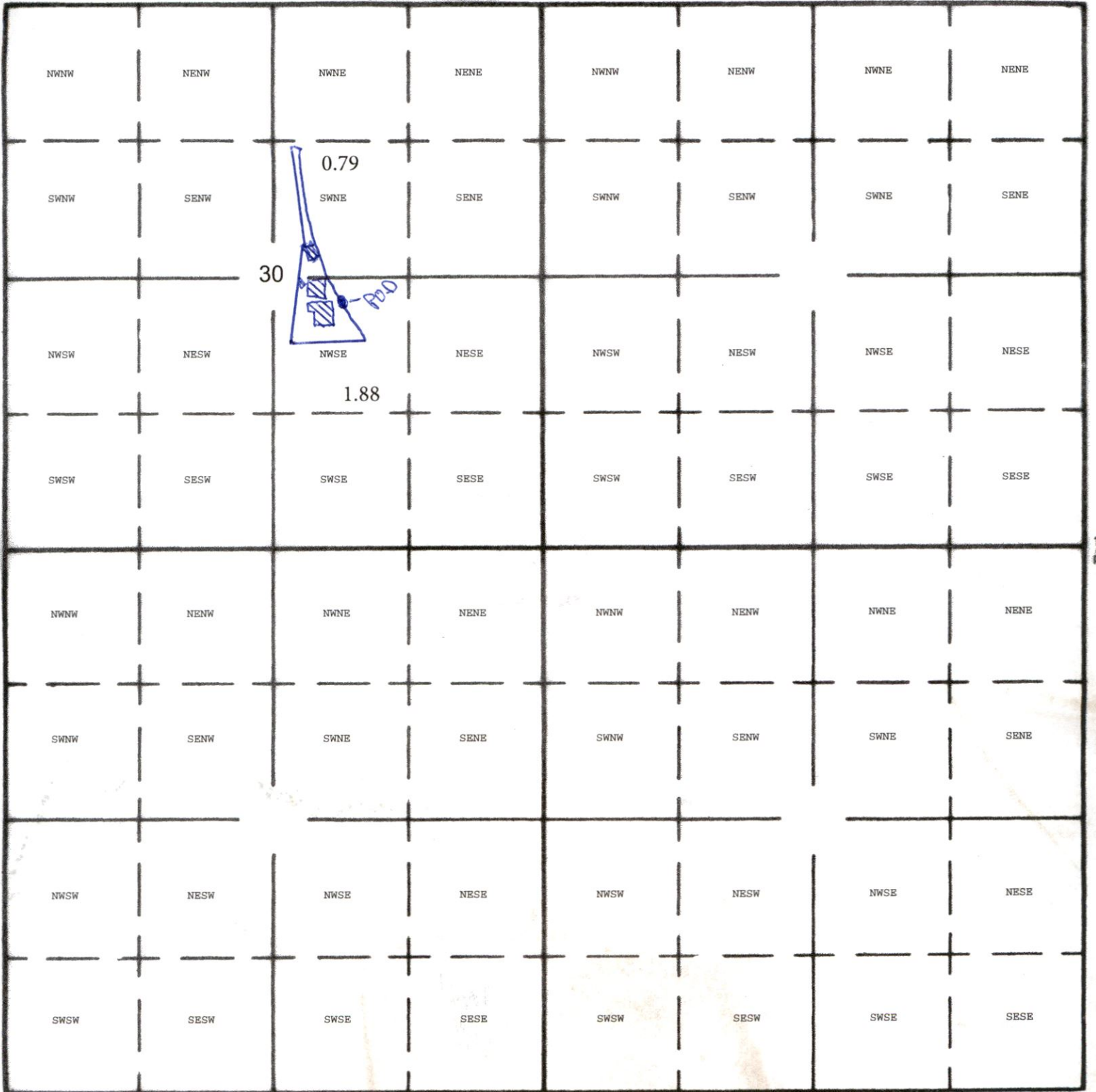

South

POD: 230' South and 750' East from Center of Section 30

*[Handwritten Signature]* 13767

T.10S.R.6 W.W.M.

1" = 1320'

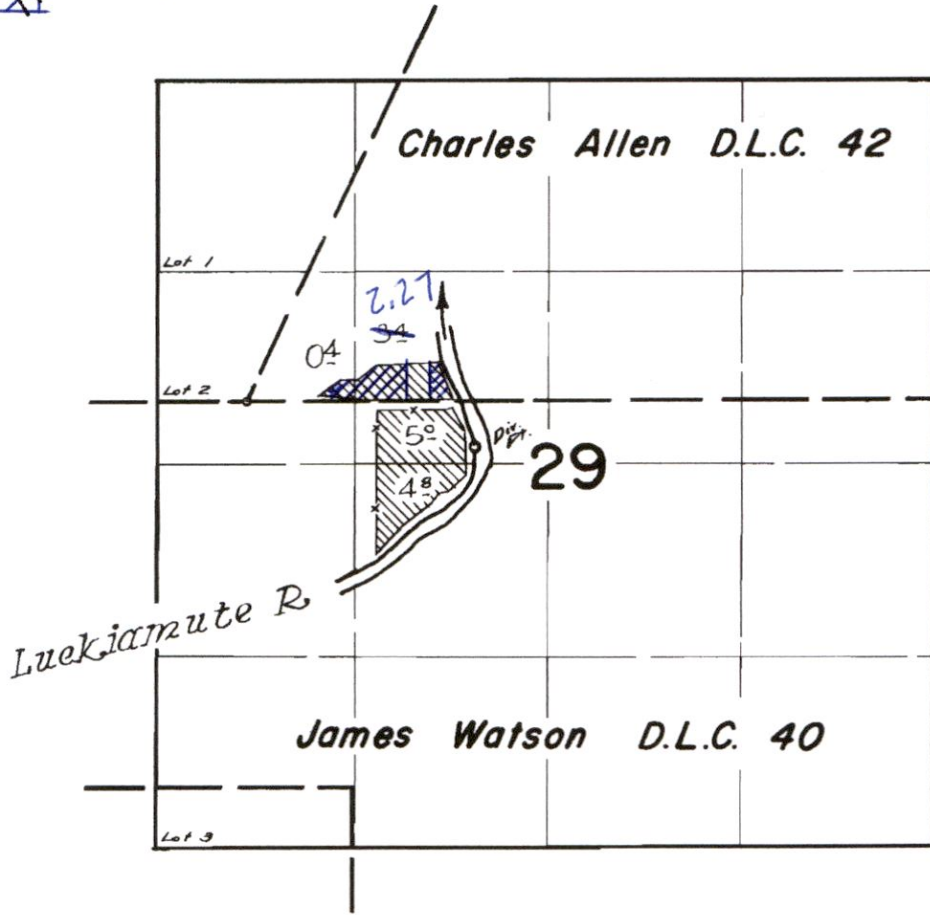

RECEIVED  
JUL 15 2021  
OWRD

FINAL PROOF SURVEY  
UNDER

13767

Application No. 34148... Permit No. 26907...  
IN NAME OF

GRACEN L. BUSH

Surveyed April 26 1963, by C. Baker

6/10/21

RECEIVED

JUL 15 2021

OWRD

THIS MAP WAS PREPARED FOR ASSESSMENT PURPOSE ONLY.

SECTION 30 T. 10S. R. 6W. W.M. BENTON COUNTY

1" = 400'

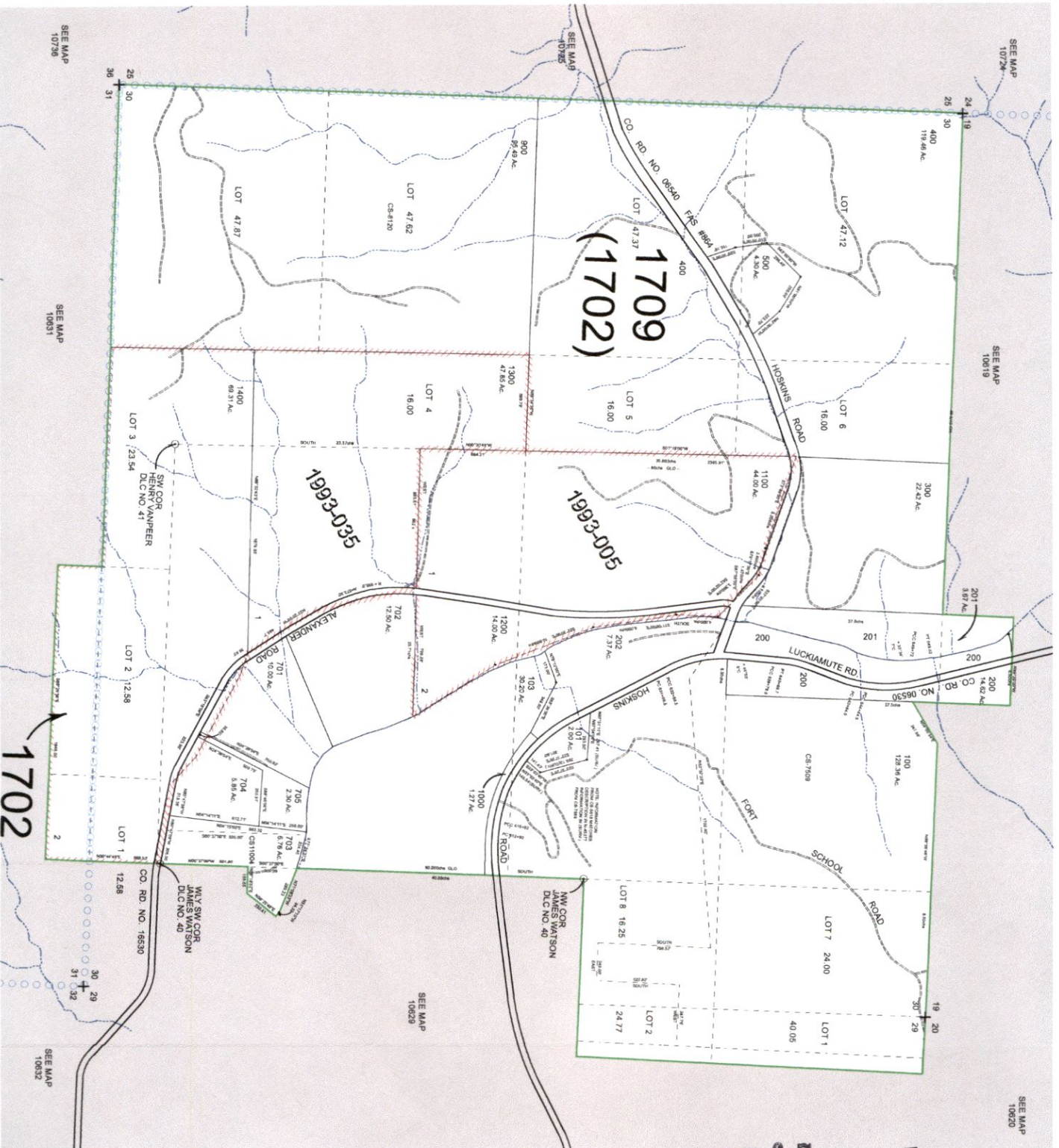

13767

10630  
7/28/2020  
Cancelled Nos.  
102  
501  
600  
700  
1001  
1002

10630

SECTION 29 T.10S. R.6W. W.M.  
BENTON COUNTY

1" = 400'

THIS MAP WAS PREPARED FOR  
ASSESSMENT PURPOSE ONLY

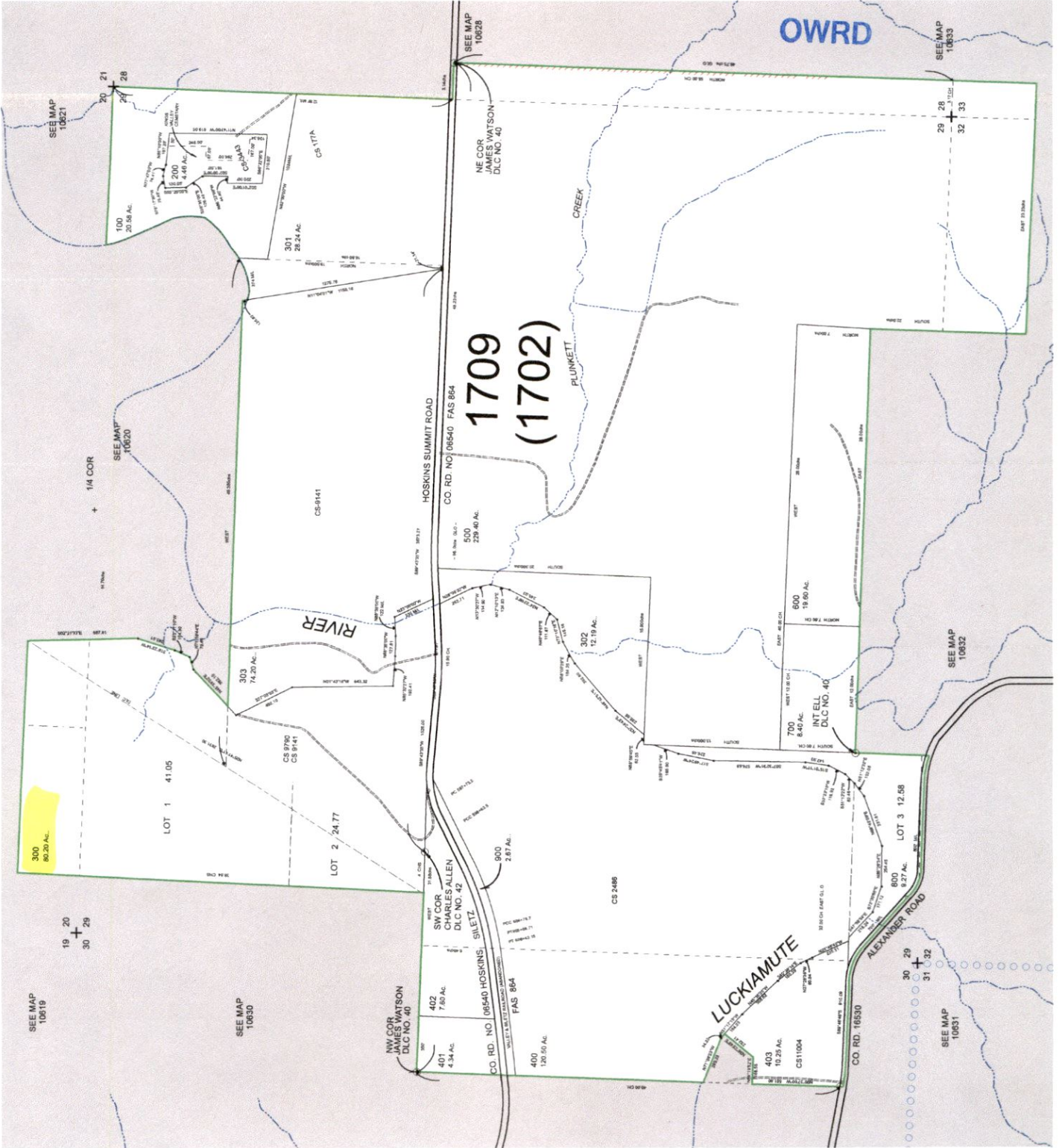

13767