

HISTORIC CHANGE IN POINT OF DIVERSION  
 CERTIFICATE 44582  
 TOWNSHIP 29 SOUTH, RANGE 12 WEST, SECTIONS 17, 20, & 21 W.M.

RECEIVED

JUL 15 2021

OWRD

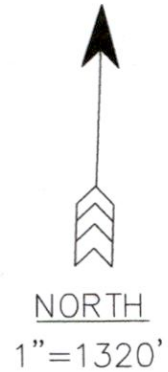
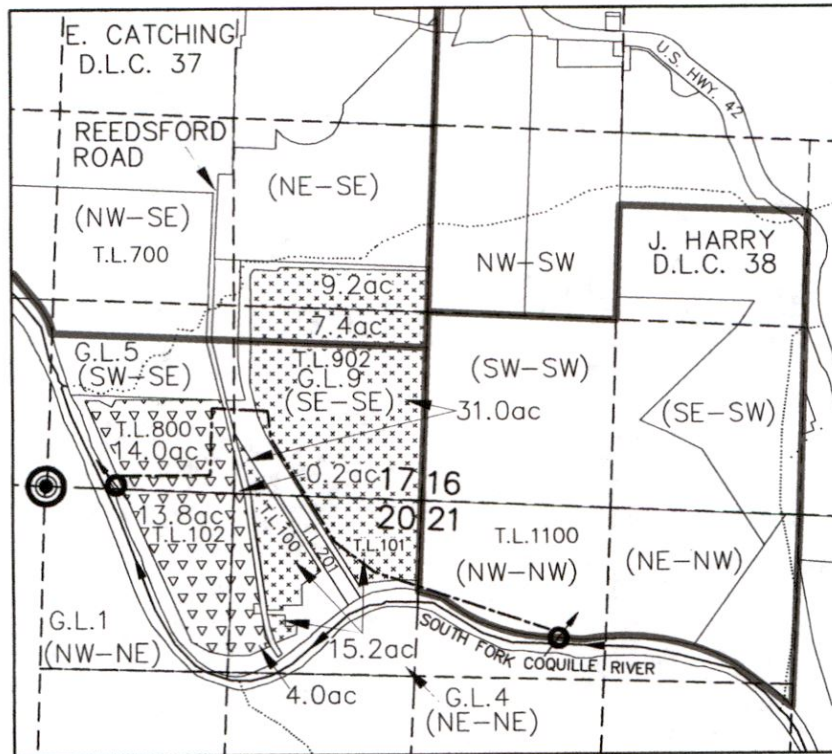

POINT OF BEGINNING (P.O.B.)  
 T.29S., R.12W., SEC.17 S.1/4 COR. W.M.



POINTS OF DIVERSION (P.O.D.)



— P.O.D. 2 (CERTIFIED) 430 FT. E.  
 & 10 FT. N. FROM P.O.B.



— P.O.D. 1 (HISTORIC) 3625 FT. E.  
 & 1091 FT. S. FROM P.O.B.

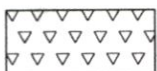

PLACE OF USE:  
 P.O.D. 2 UNCHANGED

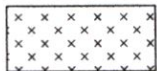

P.O.D. 1 HISTORIC USE



INTERMITTENT UNNAMED STREAM



IRRIGATION MAINLINE



TAXLOTS



DONATION LAND CLAIM



1/16 SECTION LINES  
 (AS PROJECTED)



EXPIRES 06/30/2022

13779

DISCLAIMER: THIS MAP WAS PREPARED FOR THE PURPOSE OF IDENTIFYING THE LOCATION OF WATER RIGHT ONLY AND IS NOT INTENDED TO PROVIDE LEGAL DESCRIPTIONS OR LOCATIONS OF PROPERTY LINES.

**VCC**

**VAN CAMP CONSULTING**

P.O. Box 995  
 Coos Bay, OR 97420  
 (541) 297-1880  
 vancampconsulting@gmail.com

Prepared For:  
 Joe Ficher  
 P.O. Box 160  
 Myrtle Point, OR 97458

Project:  
 HISTORIC CHANGE IN  
 POINT OF DIVERSION  
 MAP

Date: June 6, 2021