

ATTACH
E-1/2
G.L.C
SPEER

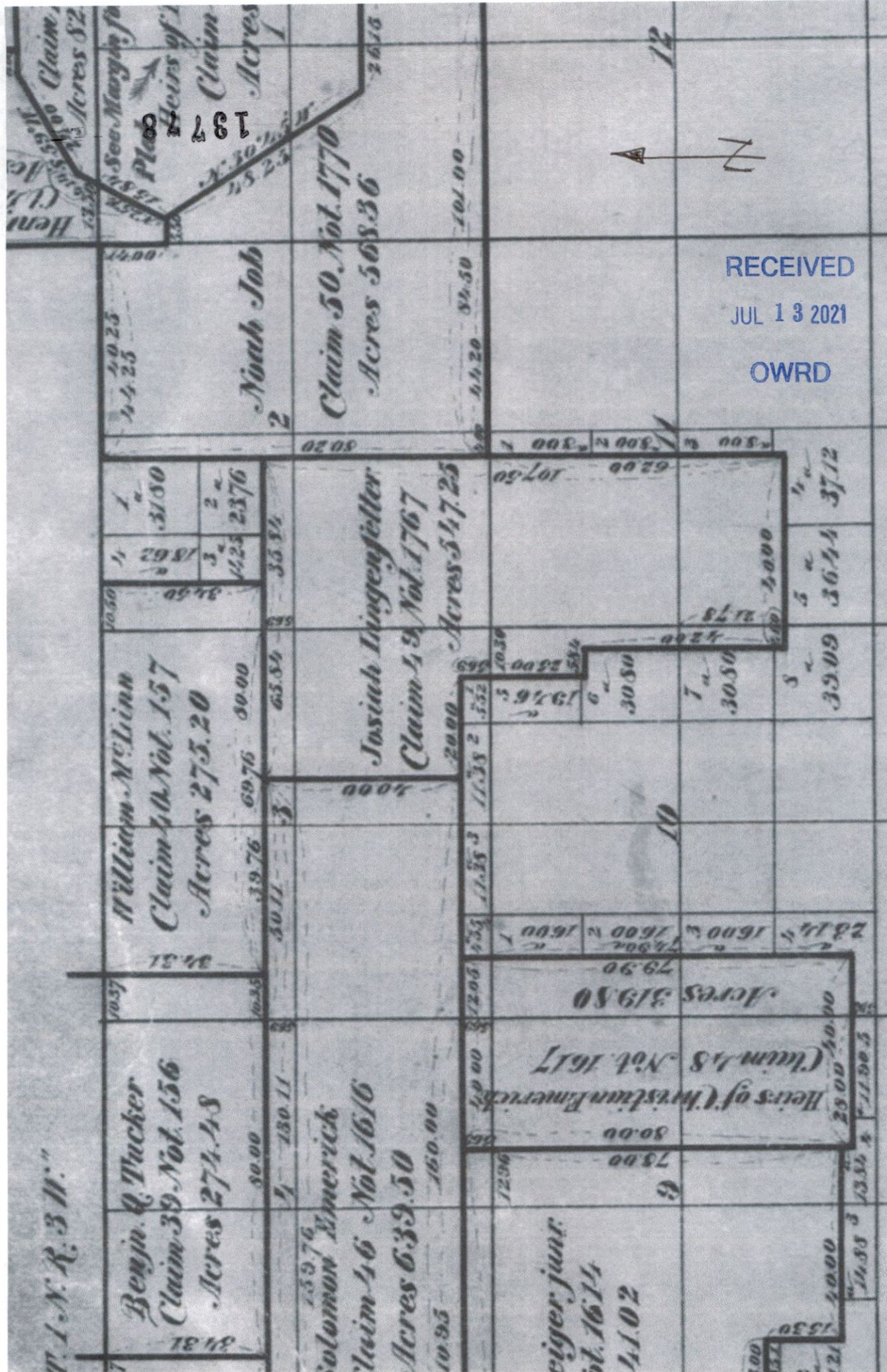

1871

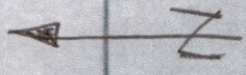

RECEIVED

JUL 13 2021

OWRD

1978

ATTACH E - 2/2

GLO - OREGON
BERRY

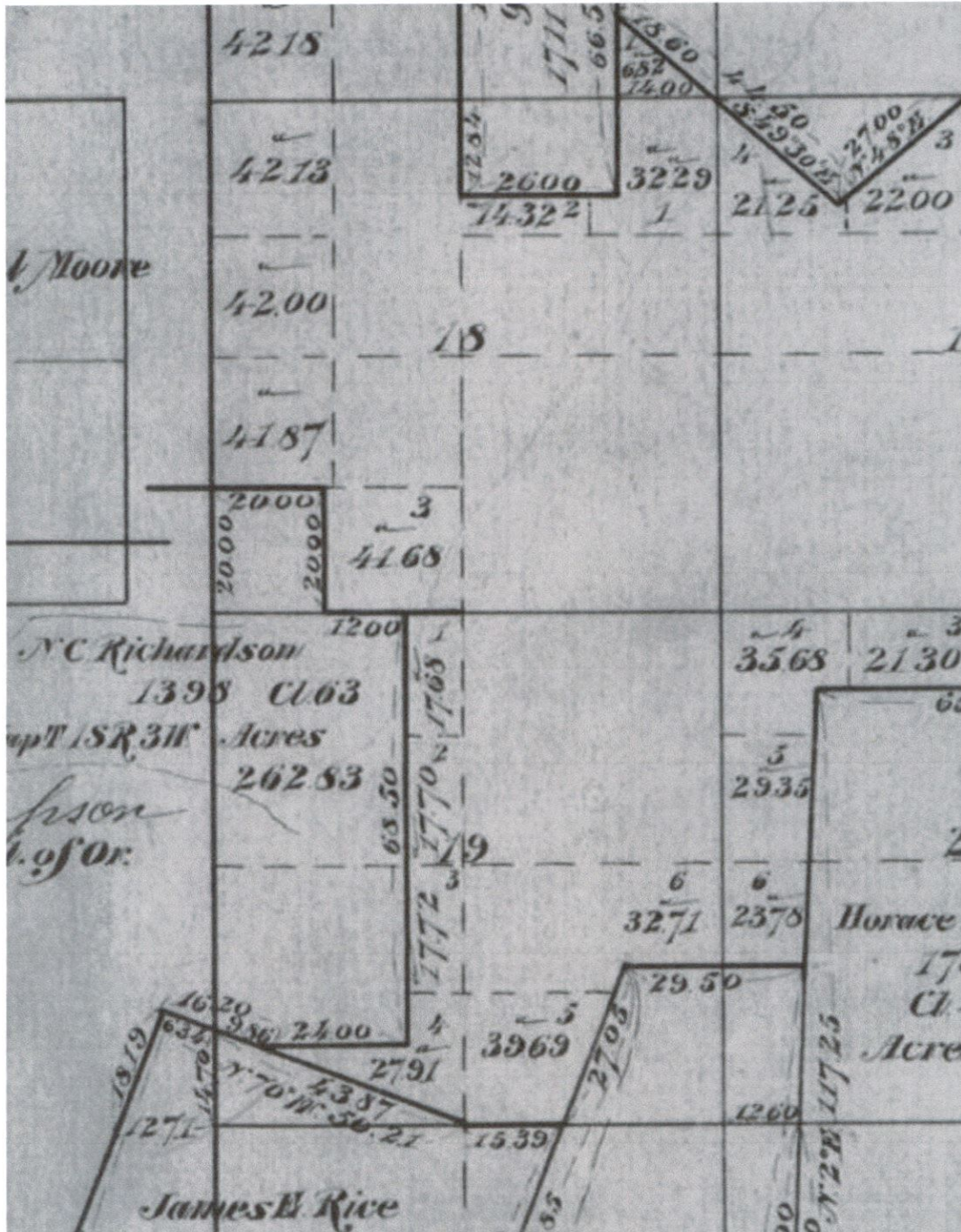

RECEIVED
JUL 13 20
OWRD

MAP FOR

Water Right Transfer - FROM Map

Section 3, T1S, R3W, Washington County

Cert. 88122



1 IN = 1320 FT
0 660 1320

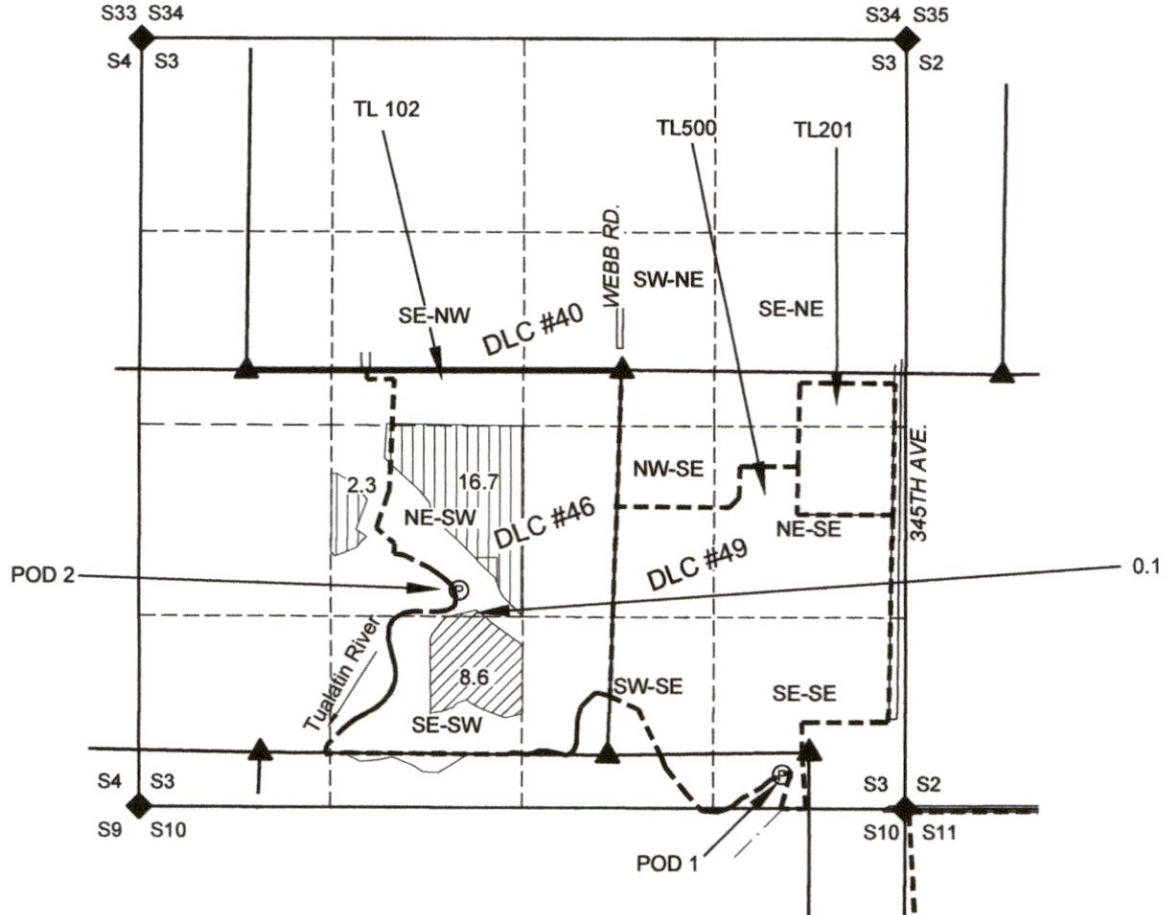

POD 2 IS 1500 FEET NORTH AND 3080 FEET WEST FROM THE SE CORNER SECTION 3.

NOTES:

THIS MAP IS NOT INTENDED TO PROVIDE LEGAL DIMENSIONS OR LOCATIONS OF PROPERTY OWNERSHIP LINES.

-Q-Q LINES ARE BASED ON TAX ASSESSOR MAP FOR SECTION 3 (CD), T1S, R3W, PROPERTY LINES ARE BASED ON SAID ASSESSOR MAP AND CERTIFICATE MAP FOR THE RIVER.

-WATER CONVEYANCE LINES ARE ALL WITHIN THE PROPERTY AND THEREFORE ARE NOT SHOWN.

LEGEND

- ▲ DONATION LAND CLAIM (DLC) CORNER
- STREAM OR SURFACE DRAINAGE
- ◆ SECTION CORNER
- Ⓟ POINT OF DIVERSION
- TAX LOT LINE
- SECTION LINE
- QUARTER-QUARTER LINE
- DLC LINES
- Q-Q QUARTER-QUARTER OF A SECTION

Cert 88122

Moving	Not moving

13778

RECEIVED

JUL 13 2021

OWRD



MAP BY:
ASPEN RURAL LAND CONSULTING

ERIC URSTADT, PE, PLS
971-250-1520
Jan2021
Speer6D

C-4/12

Transfer TO Map

Sections 18 & 19, T1S, R2W, Washington County Certificates 88122

1 IN = 600 FT
0 300 600

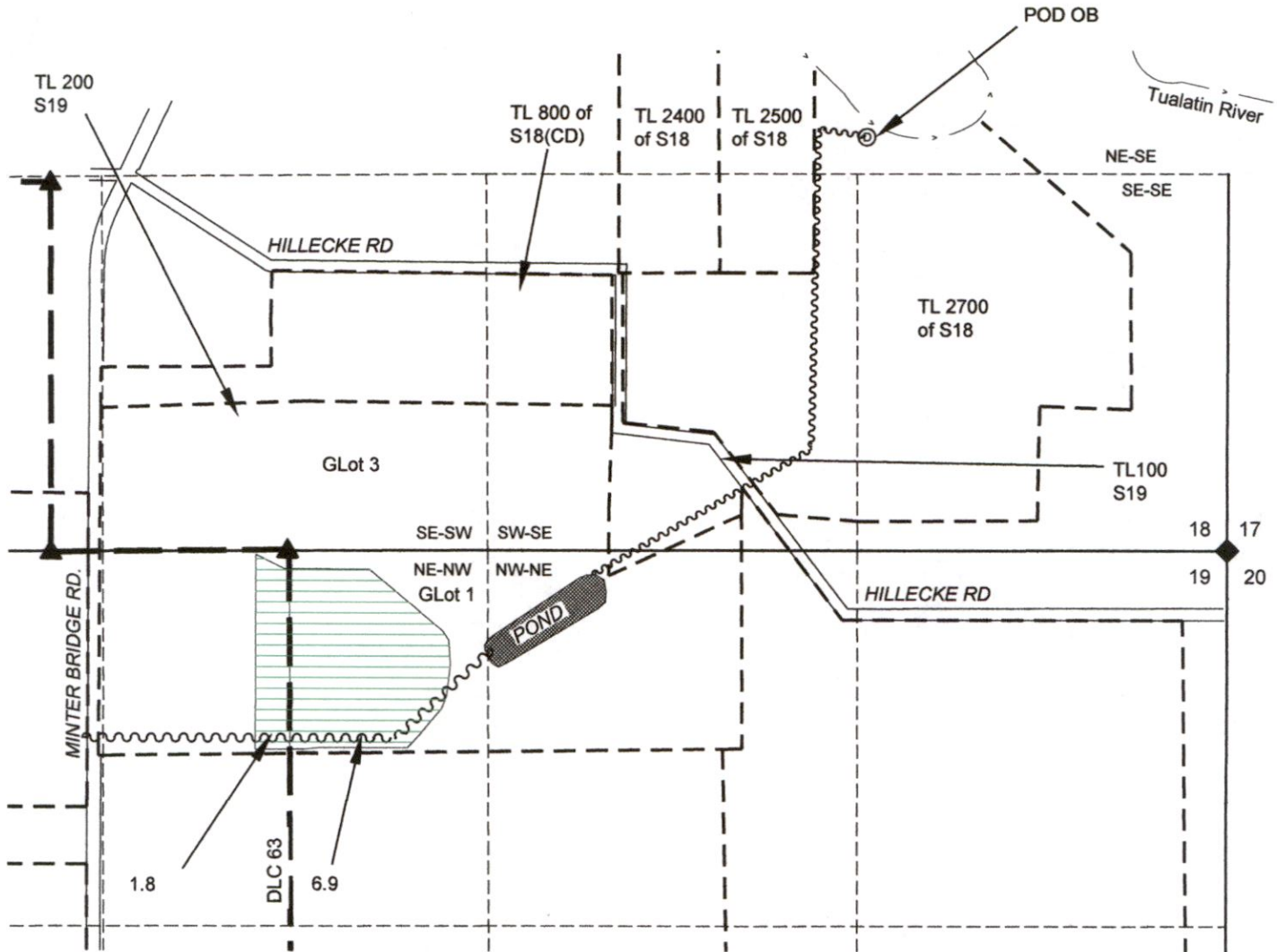

POD OB IS THE POD USED BY OREGON BERRY AND IS 1435' N & 1260' W OF SE S18.

NOTES:

THIS MAP IS NOT INTENDED TO PROVIDE LEGAL DIMENSIONS OR LOCATIONS OF PROPERTY OWNERSHIP LINES.

-SECTION LINES AND QUARTER-QUARTER LINES ARE BASED ON THE TAX ASSESSOR MAP FOR SECTIONS 19 & 18CD, T1S, R2W. PROPERTY LINES WERE ADJUSTED TO OCCUPATION LINES PER 2019 AERIAL PHOTO. IRRIGATION AREAS ARE BASED ON A 2019 AERIAL PHOTO. THE ACRES IN THE NE-NW ARE SPECIFIED BY CERTIFICATE AND GLOT.

-WATER CONVEYANCE LINES SHALL BE ALL WITHIN THE PROPERTY AND THEREFORE ARE NOT SHOWN.

RECEIVED

JUL 13 2021

OWRD

13778



- LEGEND
- DONATION LAND CLAIM (DLC) CORNER
- SECTION CORNER
- POINT OF DIVERSION (POD) OR APPROPRIATION (PO)
- STREAM OR SURFACE DRAINAGE
- TAX LOT LINE
- SECTION LINE
- QUARTER-QUARTER LINE
- DLC LINES
- CONVEYANCE LINES.

- TO Lands 88122 (Suppl to 94551)
- TO Lands 94282
- TO Lands 94550
- TO Lands 94551

MAP BY:
ASPEN RURAL LAND CONSULTING
 ERIC URSTADT, PE, PLS
 971-250-1520
 Apr 2021
 OB-SpeerTO-4N

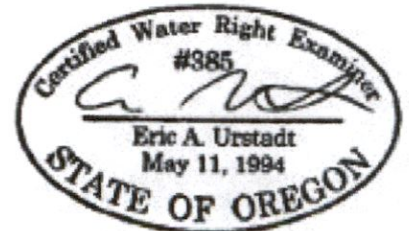

C-3/12

MAP FOR

Water Right Transfer - FROM Map

Section 3, T1S, R3W, Washington County

Cert. 94282



1 IN = 1320 FT
0 660 1320

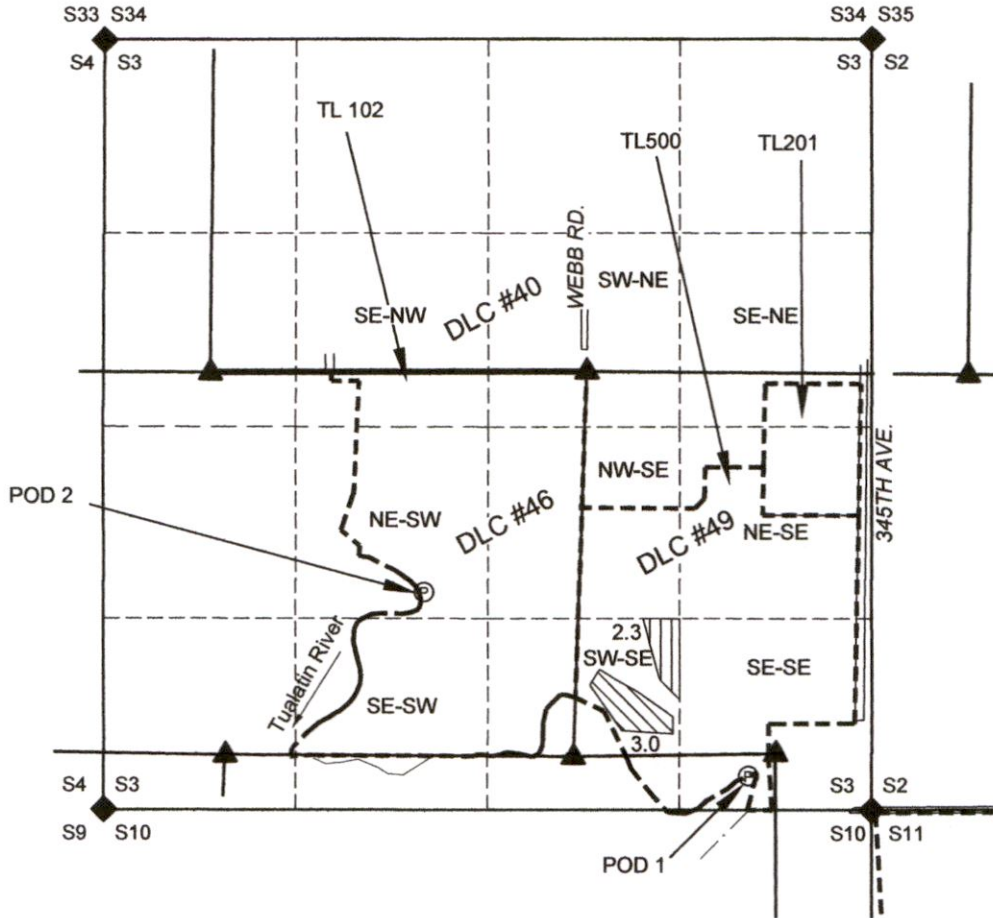

POD 2 IS 1500 FEET NORTH AND 3080 FEET WEST FROM THE SE CORNER SECTION 3.

NOTES:

THIS MAP IS NOT INTENDED TO PROVIDE LEGAL DIMENSIONS OR LOCATIONS OF PROPERTY OWNERSHIP LINES.
 -Q-Q LINES ARE BASED ON TAX ASSESSOR MAP FOR SECTION 3 (CD), T1S, R3W, PROPERTY LINES ARE BASED ON SAID ASSESSOR MAP AND CERTIFICATE MAP FOR THE RIVER.
 -WATER CONVEYANCE LINES ARE ALL WITHIN THE PROPERTY AND THEREFORE ARE NOT SHOWN.

RECEIVED

JUL 13 2021

OWRD

13778

- LEGEND**
- ▲ DONATION LAND CLAIM (DLC) CORNER
 - STREAM OR SURFACE DRAINAGE
 - ◆ SECTION CORNER
 - Ⓟ POINT OF DIVERSION
 - TAX LOT LINE
 - SECTION LINE
 - QUARTER-QUARTER LINE
 - DLC LINES
 - Q-Q QUARTER-QUARTER OF A SECTION

Cert 94282

Moving	Not moving



MAP BY:
ASPEN RURAL LAND CONSULTING
 ERIC URSTADT, PE, PLS
 971-250-1520
 Jan2021
 Speer6D

WATER RIGHT TRANSFER FROM

TO

NO. 100

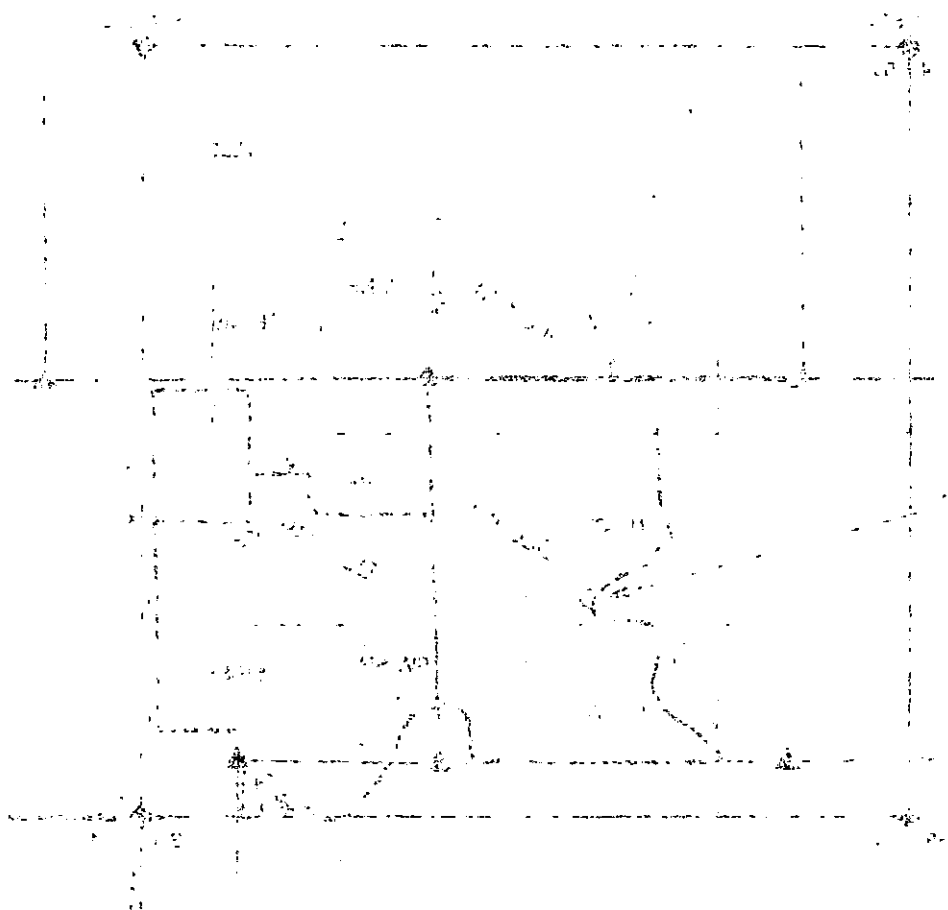

SECTION 10, T10N, R10E, S10E

THIS INSTRUMENT IS A PART OF THE PUBLIC RECORDS OF THE STATE OF MONTANA, FILED FOR RECORD IN THE COUNTY OF DEER CREEK, MONTANA, ON THIS 10TH DAY OF MARCH, 1900, AT 10 O'CLOCK A.M.

WITNESSED my hand and the seal of the State of Montana, this 10th day of March, 1900.

STATE OF MONTANA
COUNTY OF DEER CREEK

Transfer TO Map

Sections 18 & 19, T1S, R2W, Washington County Certificates 94282

1 IN = 600 FT
0 300 600

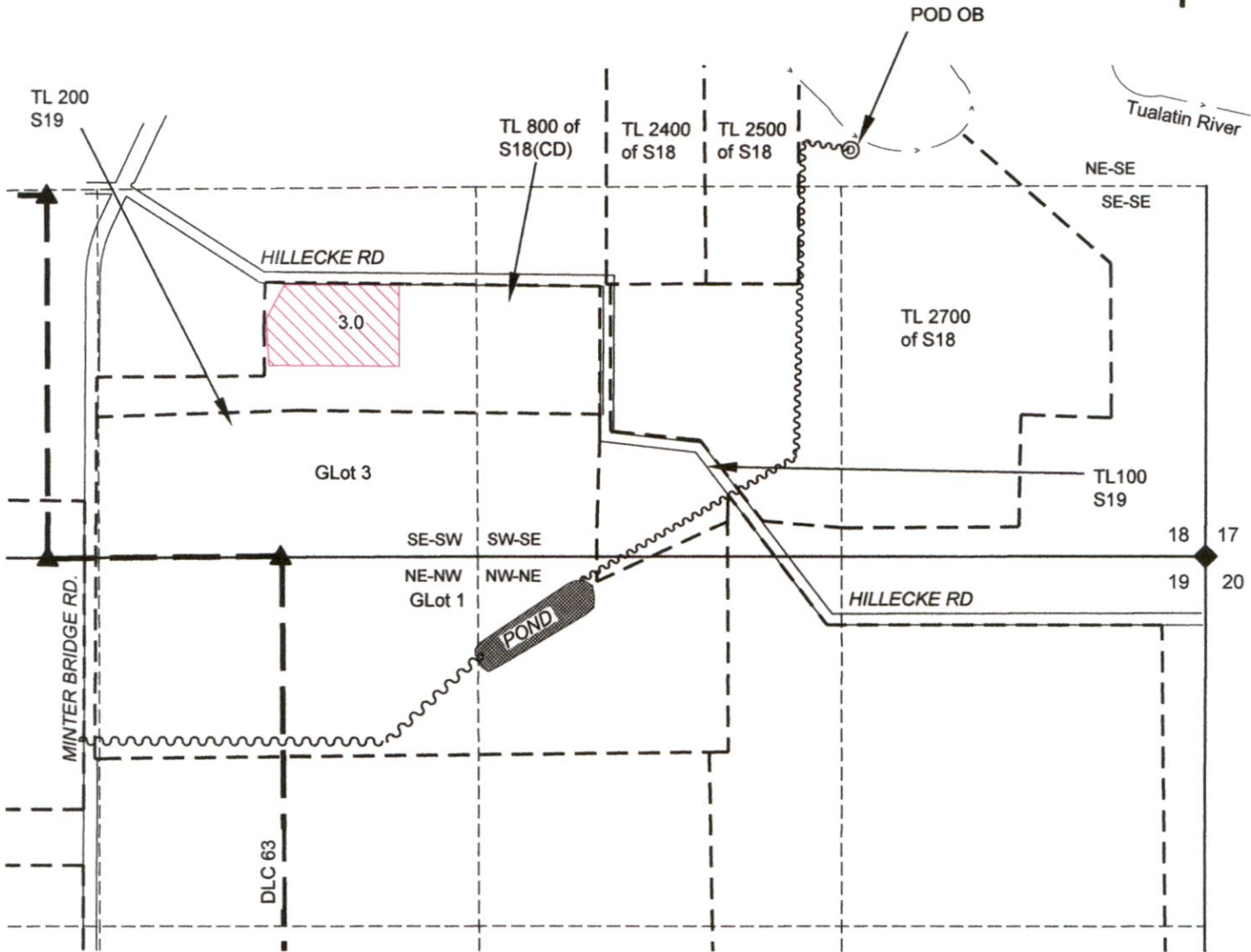

POD OB IS THE POD USED BY OREGON BERRY AND IS 1435' N & 1260' W OF SE S18.

NOTES:

- THIS MAP IS NOT INTENDED TO PROVIDE LEGAL DIMENSIONS OR LOCATIONS OF PROPERTY OWNERSHIP LINES.
- SECTION LINES AND QUARTER-QUARTER LINES ARE BASED ON THE TAX ASSESSOR MAP FOR SECTIONS 19 & 18CD, T1S, R2W. PROPERTY LINES WERE ADJUSTED TO OCCUPATION LINES PER 2019 AERIAL PHOTO. IRRIGATION AREAS ARE BASD ON A 2019 AERIAL PHOTO. THE ACRES IN THE NE-NW ARE SPECIFIED BY CERTIFICATE AND GLOT.
- WATER CONVEYANCE LINES SHALL BE ALL WITHIN THE PROPERTY AND THEREFORE ARE NOT SHOWN.

RECEIVED

JUL 13 2021

13778

OWRD

- LEGEND**
- ◆ DONATION LAND CLAIM (DLC) CORNER
 - ◆ SECTION CORNER
 - ⊙ ⊗ POINT OF DIVERSION (POD) OR APPROPRIATION (PO/)
 - ~ STREAM OR SURFACE DRAINAGE
 - - - TAX LOT LINE
 - SECTION LINE
 - - - QUARTER-QUARTER LINE
 - - - DLC LINES
 - ~ CONVEYANCE LINES.

- TO Lands 88122 (Suppl to 94551)
- TO Lands 94282
- TO Lands 94550
- TO Lands 94551

MAP BY:
ASPEN RURAL LAND CONSULTING
 ERIC URSTADT, PE, PLS
 971-250-1520
 Apr 2021
 OB-SpeerTO-4N

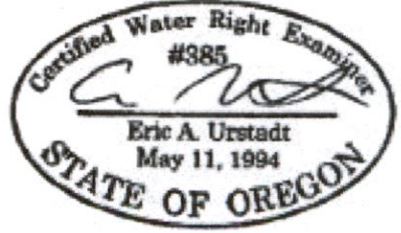

C-5/12

MAP FOR

Water Right Transfer - FROM Map

Section 3, T1S, R3W, Washington County

Cert. 94550



1 IN = 1320 FT
0 660 1320

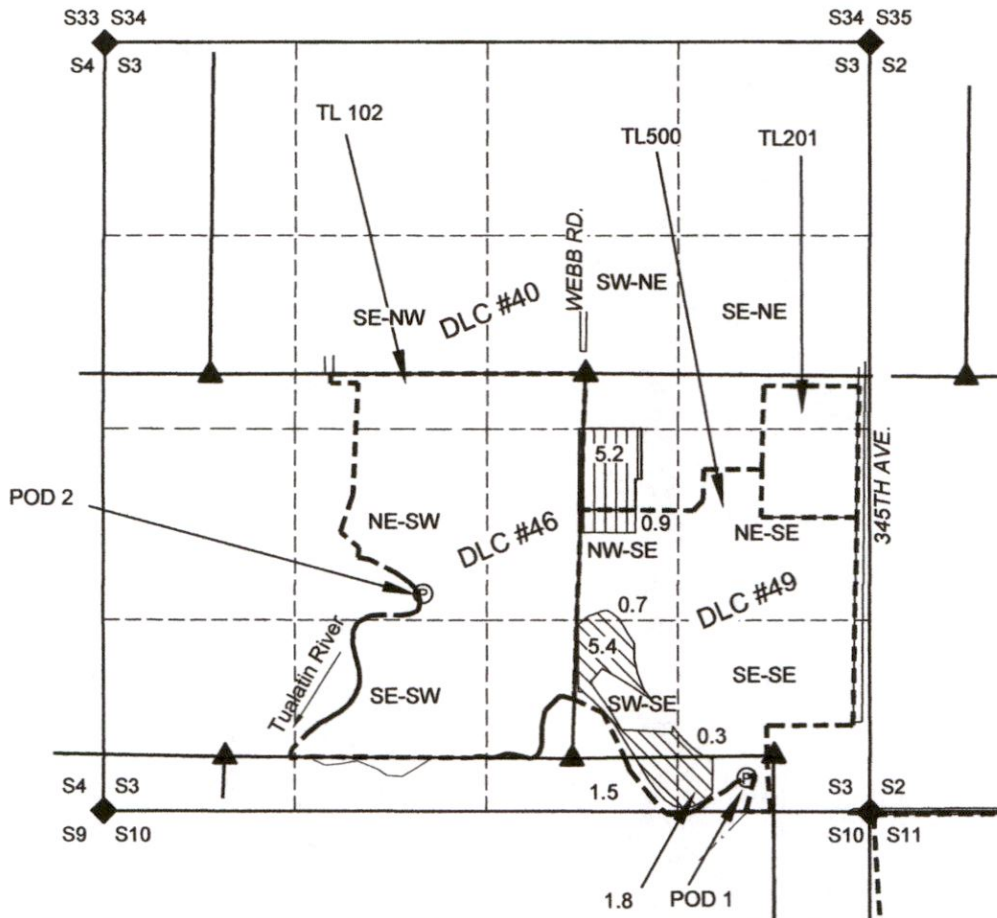

POD 2 IS 1500 FEET NORTH AND 3080 FEET WEST FROM THE SE CORNER SECTION 3.

NOTES:

THIS MAP IS NOT INTENDED TO PROVIDE LEGAL DIMENSIONS OR LOCATIONS OF PROPERTY OWNERSHIP LINES.

-Q-Q LINES ARE BASED ON TAX ASSESSOR MAP FOR SECTION 3 (CD), T1S, R3W, PROPERTY LINES ARE BASED ON SAID ASSESSOR MAP AND CERTIFICATE MAP FOR THE RIVER.

-WATER CONVEYANCE LINES ARE ALL WITHIN THE PROPERTY AND THEREFORE ARE NOT SHOWN.

RECEIVED

JUL 13 2021

OWRD

13778

LEGEND

- ▲ DONATION LAND CLAIM (DLC) CORNER
- STREAM OR SURFACE DRAINAGE
- ◆ SECTION CORNER
- Ⓟ POINT OF DIVERSION
- - - - TAX LOT LINE
- SECTION LINE
- - - - QUARTER-QUARTER LINE
- DLC LINES
- Q-Q QUARTER-QUARTER OF A SECTION

Moving Not moving
 Cert 94550



MAP BY:
ASPEN RURAL LAND CONSULTING

ERIC URSTADT, PE, PLS
 971-250-1520
 Jan 2021
 Speer-OB6E

WYOMING MONITORING REPORT

WYOMING DEPARTMENT OF ENVIRONMENT AND NATURAL RESOURCES

STATE OF WYOMING

1980

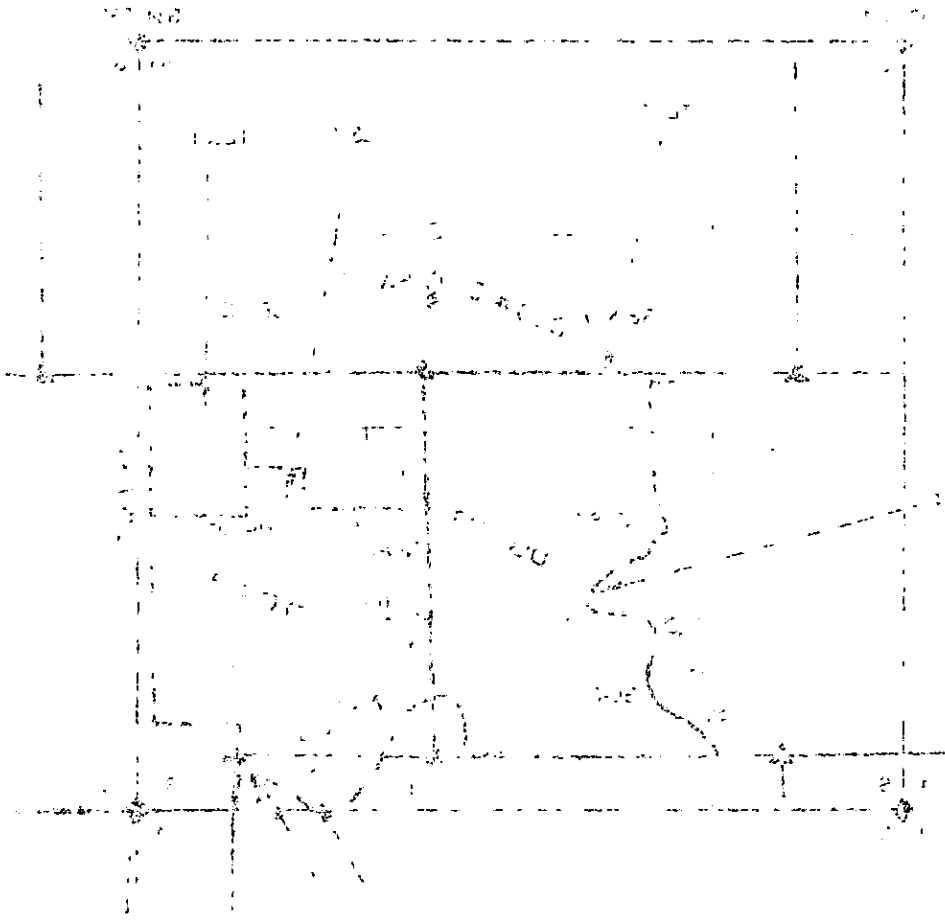

Map showing monitoring stations and data points across Wyoming.

WYOMING DEPARTMENT OF ENVIRONMENT AND NATURAL RESOURCES
 STATE OF WYOMING
 WYOMING DEPARTMENT OF ENVIRONMENT AND NATURAL RESOURCES
 STATE OF WYOMING

WYOMING DEPARTMENT OF ENVIRONMENT AND NATURAL RESOURCES
 STATE OF WYOMING
 WYOMING DEPARTMENT OF ENVIRONMENT AND NATURAL RESOURCES
 STATE OF WYOMING

WYOMING DEPARTMENT OF ENVIRONMENT AND NATURAL RESOURCES
 STATE OF WYOMING
 WYOMING DEPARTMENT OF ENVIRONMENT AND NATURAL RESOURCES
 STATE OF WYOMING

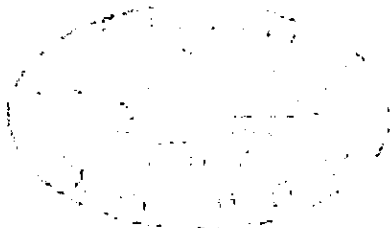

C-6/12

Transfer TO Map

Sections 18 & 19, T1S, R2W, Washington County Certificates 94550

1 IN = 600 FT
0 300 600

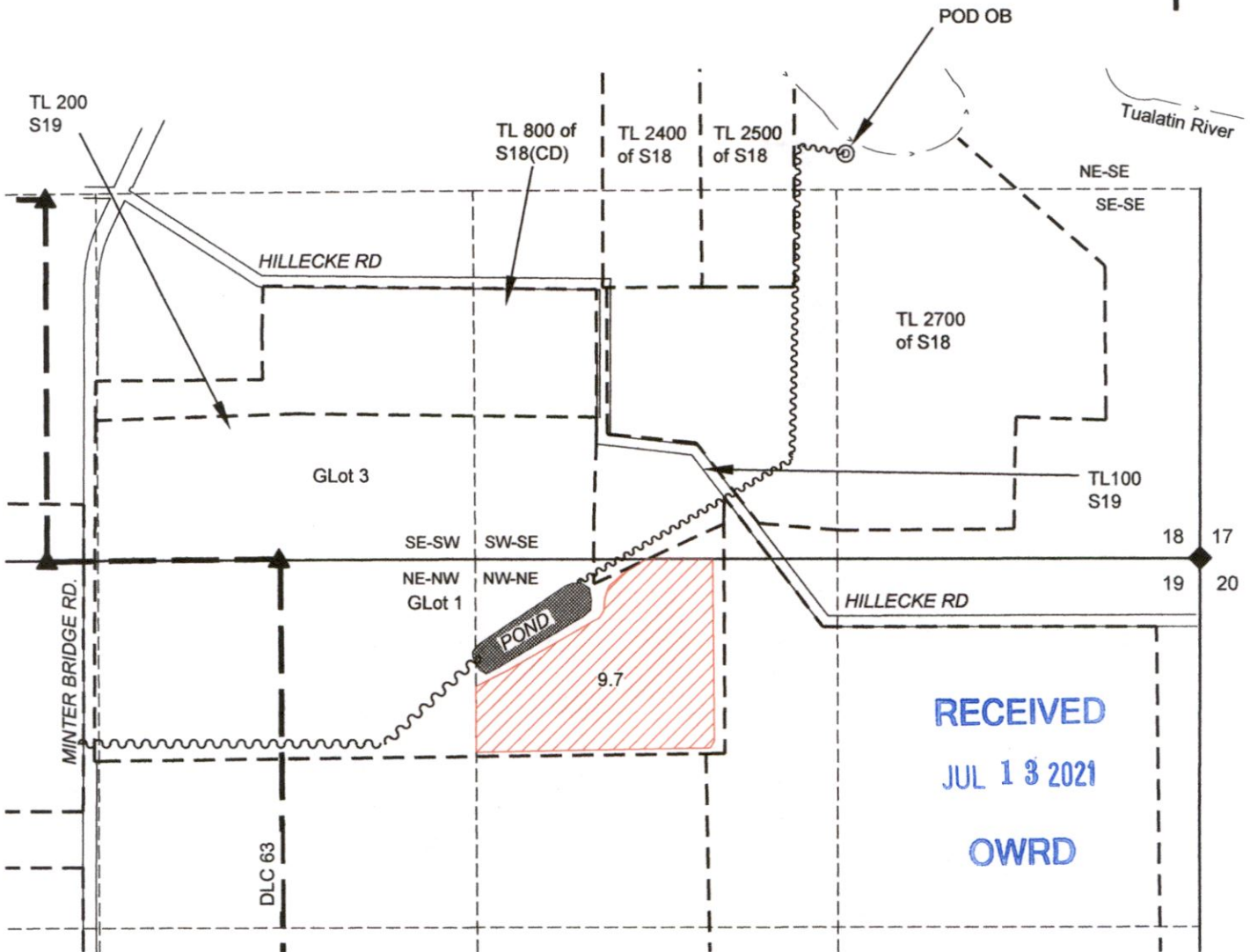

RECEIVED
JUL 13 2021
OWRD

POD OB IS THE POD USED BY OREGON BERRY AND IS 1435' N & 1260' W OF SE S18.

NOTES:

- THIS MAP IS NOT INTENDED TO PROVIDE LEGAL DIMENSIONS OR LOCATIONS OF PROPERTY OWNERSHIP LINES.
- SECTION LINES AND QUARTER-QUARTER LINES ARE BASED ON THE TAX ASSESSOR MAP FOR SECTIONS 19 & 18CD, T1S, R2W. PROPERTY LINES WERE ADJUSTED TO OCCUPATION LINES PER 2019 AERIAL PHOTO. IRRIGATION AREAS ARE BASD ON A 2019 AERIAL PHOTO. THE ACRES IN THE NE-NW ARE SPECIFIED BY CERTIFICATE AND GLOT.
- WATER CONVEYANCE LINES SHALL BE ALL WITHIN THE PROPERTY AND THEREFORE ARE NOT SHOWN.

13778

LEGEND

- ▲ DONATION LAND CLAIM (DLC) CORNER
- ◆ SECTION CORNER
- ⓐ POINT OF DIVERSION (POD) OR APPROPRIATION (PO/)
- ~ STREAM OR SURFACE DRAINAGE
- - - TAX LOT LINE
- SECTION LINE
- - - QUARTER-QUARTER LINE
- - - DLC LINES
- ~ CONVEYANCE LINES.

- TO Lands 88122 (Suppl to 94551)
- TO Lands 94282
- TO Lands 94550
- TO Lands 94551

MAP BY:
ASPEN RURAL LAND CONSULTING
 ERIC URSTADT, PE, PLS
 971-250-1520
 Apr 2021
 OB-SpeerTO-4N



OFFICE OF THE ATTORNEY GENERAL

STATE OF MICHIGAN, DEPARTMENT OF CORRECTIONS
LANSING, MICHIGAN



PLAN OF THE HOUSE OF REPRESENTATIVES, MICHIGAN LEGISLATURE

THE HOUSE OF REPRESENTATIVES OF THE STATE OF MICHIGAN, DEPARTMENT OF CORRECTIONS, LANSING, MICHIGAN, HAS THE HONOR TO ACKNOWLEDGE THE RECEIPT OF THE ABOVE DRAWING OF THE HOUSE OF REPRESENTATIVES, MICHIGAN LEGISLATURE, AND TO CERTIFY THAT THE SAME IS A TRUE AND CORRECT COPY OF THE ORIGINAL AS SUBMITTED TO THE HOUSE OF REPRESENTATIVES, MICHIGAN LEGISLATURE, AND TO CERTIFY THAT THE SAME IS A TRUE AND CORRECT COPY OF THE ORIGINAL AS SUBMITTED TO THE HOUSE OF REPRESENTATIVES, MICHIGAN LEGISLATURE.

BY _____
CLERK OF THE HOUSE OF REPRESENTATIVES

BY _____
ATTORNEY GENERAL



STATE OF MICHIGAN
DEPARTMENT OF CORRECTIONS
LANSING, MICHIGAN

RECORDED
INDEXED
MICHIGAN DEPARTMENT OF CORRECTIONS
LANSING, MICHIGAN

C-1/12

MAP FOR

Water Right Transfer - FROM Map

Section 3, T1S, R3W, Washington County

Cert. 94551



1 IN = 1320 FT
0 660 1320

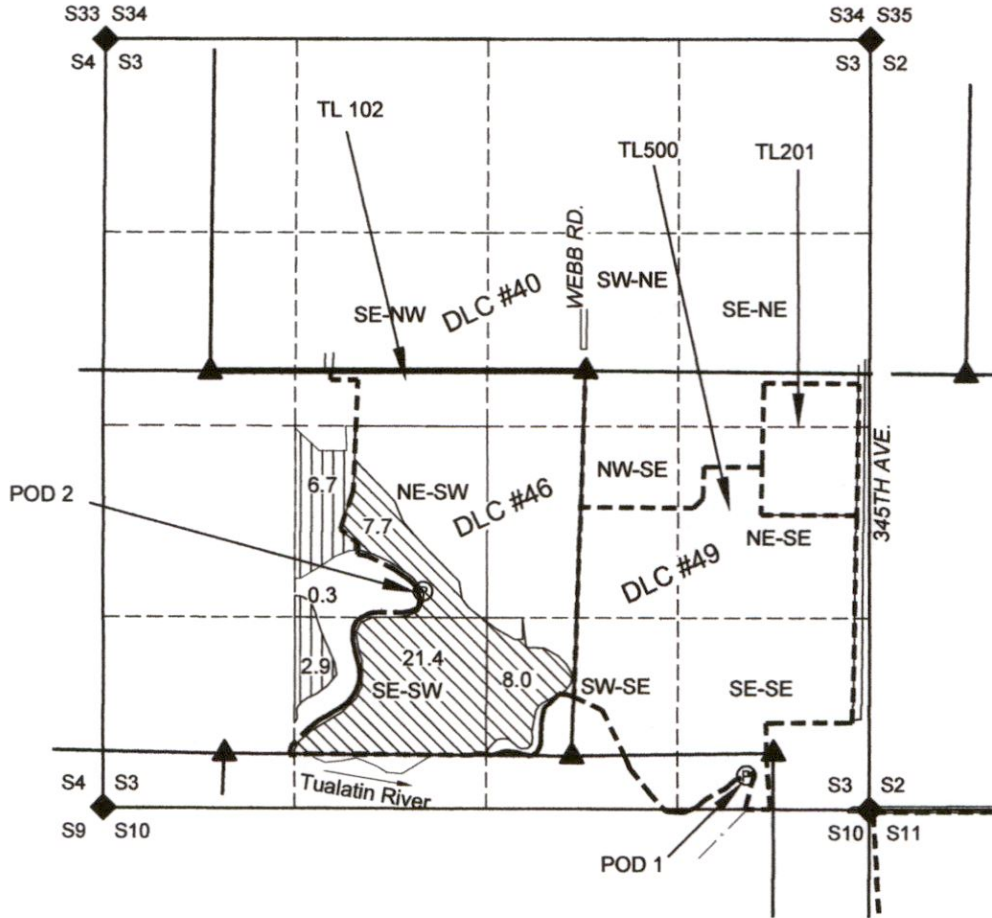

RECEIVED
JUL 13 2021
OWRD

POD 2 IS 1500 FEET NORTH AND 3080 FEET WEST FROM THE SE CORNER SECTION 3.

NOTES:

- THIS MAP IS NOT INTENDED TO PROVIDE LEGAL DIMENSIONS OR LOCATIONS OF PROPERTY OWNERSHIP LINES.
- Q-Q LINES ARE BASED ON TAX ASSESSOR MAP FOR SECTION 3 (CD), T1S, R3W, PROPERTY LINES ARE BASED ON SAID ASSESSOR MAP AND CERTIFICATE MAP FOR THE RIVER.
- WATER CONVEYANCE LINES ARE ALL WITHIN THE PROPERTY AND THEREFORE ARE NOT SHOWN.

LEGEND

- ▲ DONATION LAND CLAIM (DLC) CORNER
- STREAM OR SURFACE DRAINAGE
- ◆ SECTION CORNER
- Ⓟ POINT OF DIVERSION
- TAX LOT LINE
- SECTION LINE
- QUARTER-QUARTER LINE
- DLC LINES
- Q-Q QUARTER-QUARTER OF A SECTION

13778



MAP BY:
ASPEN RURAL LAND CONSULTING
 ERIC URSTADT, PE, PLS
 971-250-1520
 Jan2021
 Speer6D

Transfer TO Map

Sections 18 & 19, T1S, R2W, Washington County Certificates 94551

1 IN = 600 FT
0 300 600

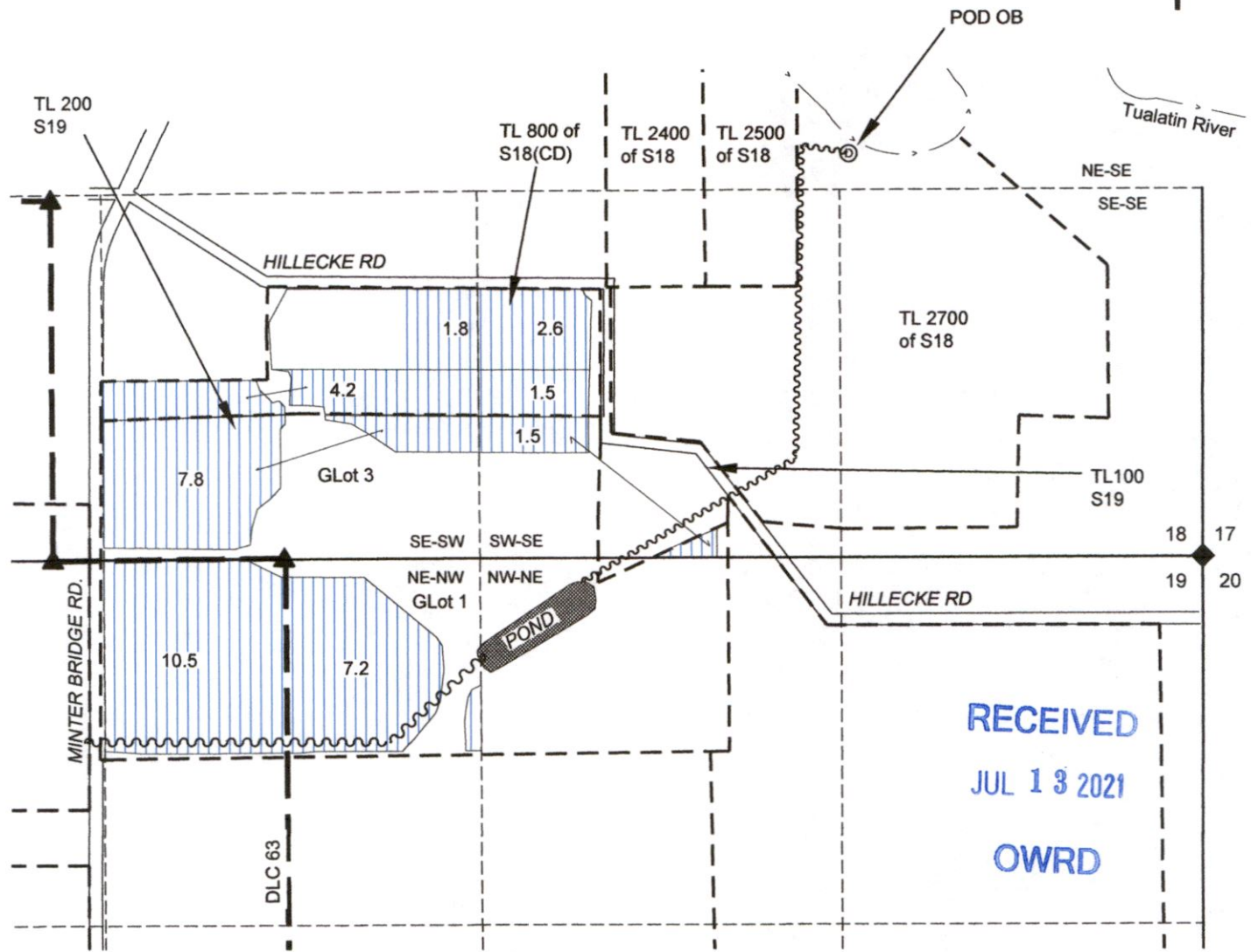

RECEIVED
JUL 13 2021
OWRD

POD OB IS THE POD USED BY OREGON BERRY AND IS 1435' N & 1260' W OF SE S18.

NOTES:

- THIS MAP IS NOT INTENDED TO PROVIDE LEGAL DIMENSIONS OR LOCATIONS OF PROPERTY OWNERSHIP LINES.
- SECTION LINES AND QUARTER-QUARTER LINES ARE BASED ON THE TAX ASSESSOR MAP FOR SECTIONS 19 & 18CD, T1S, R2W. PROPERTY LINES WERE ADJUSTED TO OCCUPATION LINES PER 2019 AERIAL PHOTO. IRRIGATION AREAS ARE BASD ON A 2019 AERIAL PHOTO. THE ACRES IN THE NE-NW ARE SPECIFIED BY CERTIFICATE AND GLOT.
- WATER CONVEYANCE LINES SHALL BE ALL WITHIN THE PROPERTY AND THEREFORE ARE NOT SHOWN.

- LEGEND**
- DONATION LAND CLAIM (DLC) CORNER
 - SECTION CORNER
 - POINT OF DIVERSION (POD) OR APPROPRIATION (PO/)
 - STREAM OR SURFACE DRAINAGE
 - TAX LOT LINE
 - SECTION LINE
 - QUARTER-QUARTER LINE
 - DLC LINES
 - CONVEYANCE LINES.

- TO Lands 88122 (Suppl to 94551)
- TO Lands 94282
- TO Lands 94550
- TO Lands 94551

MAP BY:
ASPEN RURAL LAND CONSULTING
 ERIC URSTADT, PE, PLS
 971-250-1520
 Apr 2021
 OB-SpeerTO-4N

13778



gAM OT referent

WORLD MAP OF THE ...

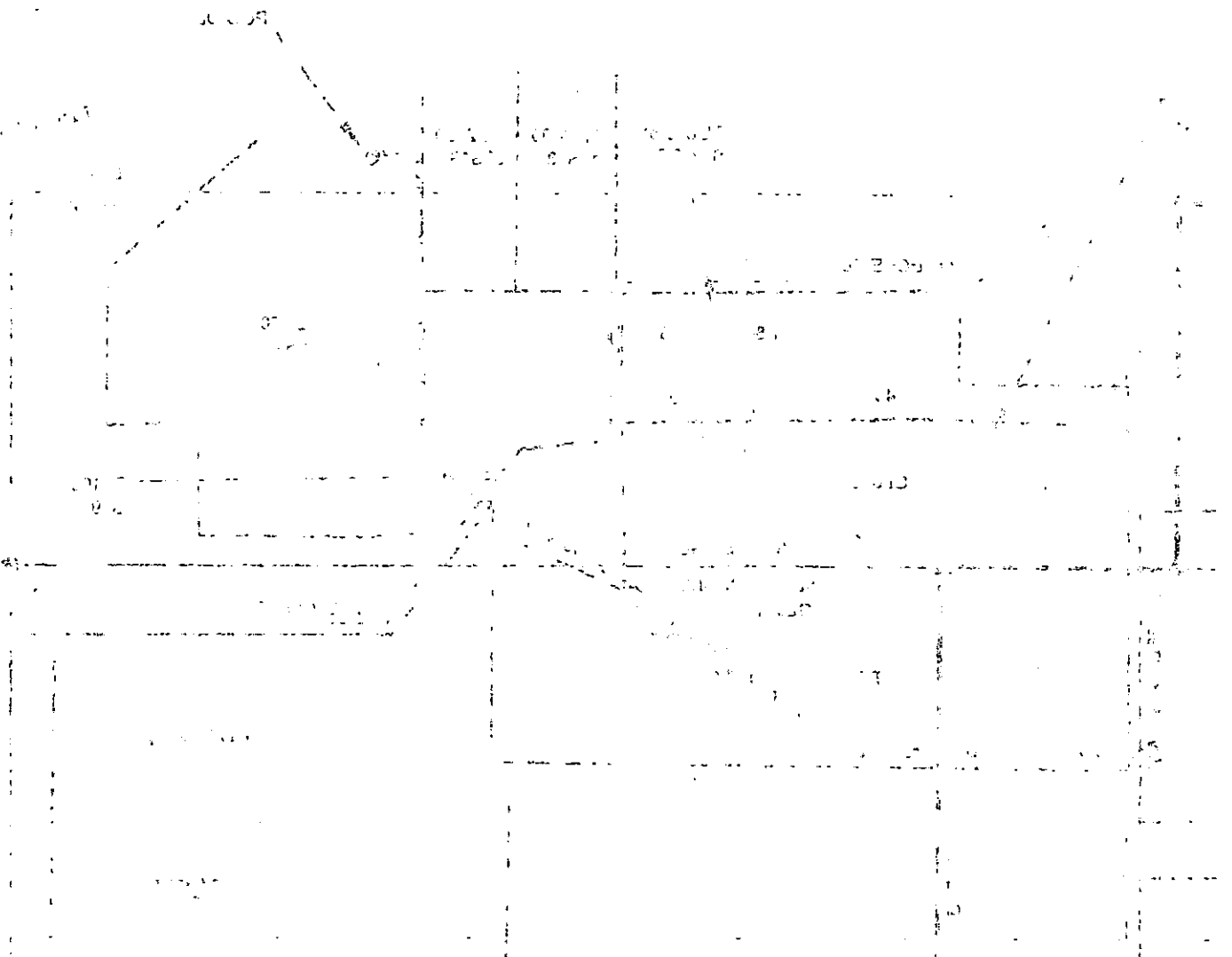

... THE ...

... THE ...



ASPER KURAL LAW
CITY OF ...

... THE ...

Transfer FROM Map

Sections 18 & 19, T1S, R2W, Washington County Certificate 80364

1 IN = 600 FT
0 300 600

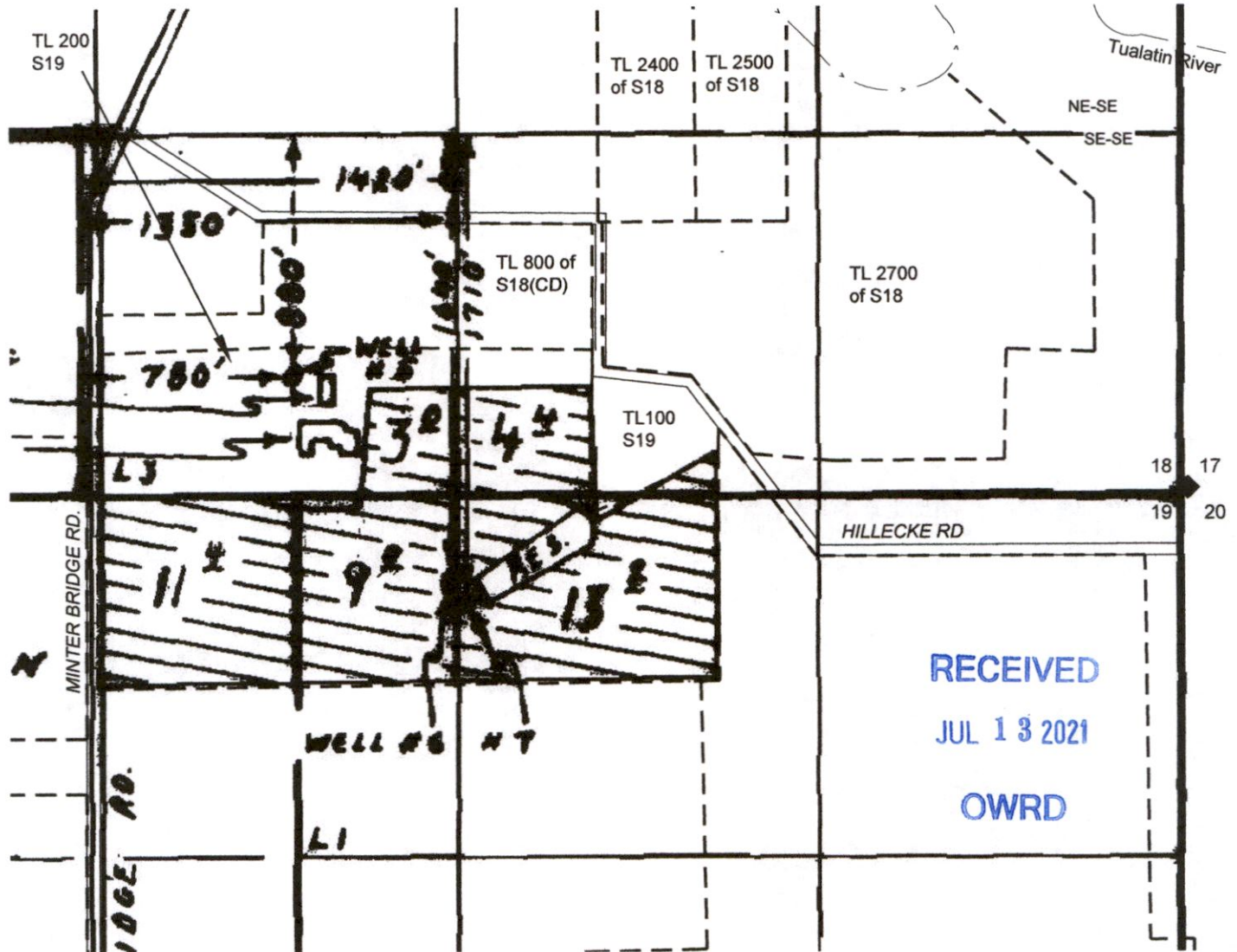

LOCATION OF POAs:
WELL #5 880' S & 780' E; WELL #6 1640' S & 1350' E; WELL #7 1710' S & 1420' E ALL FROM NE CORNER DLC 63 (PER CERTIFICATE).

- NOTES:
- THIS MAP IS NOT INTENDED TO PROVIDE LEGAL DIMENSIONS OR LOCATIONS OF PROPERTY OWNERSHIP LINES.
 - SECTION LINES AND QUARTER-QUARTER LINES ARE BASED ON THE CERTIFICATE MAP FOR 83064. THE HATCHED AREAS ARE THE EXISTING PLACE OF USE FOR IRRIGATION FOR 83064.
 - PROPERTY LINES ARE PER TAX ASSESSOR MAPS.
 - WATER CONVEYANCE LINES SHALL BE ALL WITHIN THE PROPERTY AND THEREFORE ARE NOT SHOWN.



13778

MAP BY:
ASPEN RURAL LAND CONSULTING
 ERIC URSTADT, PE, PLS
 971-250-1520
 Apr 2021
 OB-SpeerTO-3G

Transfer FROM Map

Sections 18 & 19, T18, R3W, Washington County
Certificate 80384

111-8 JET
300 000

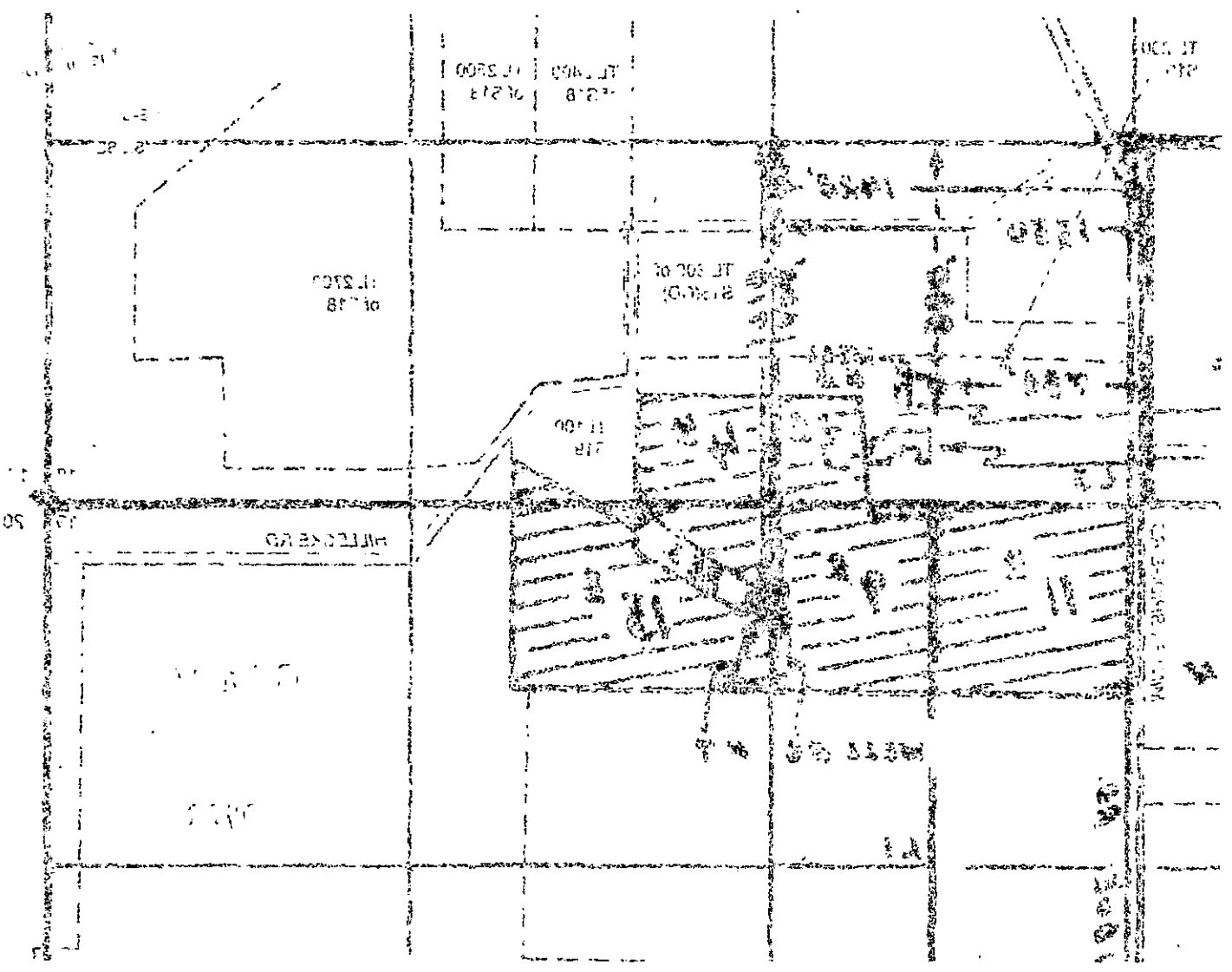

LOCATION OF ROAD
WELL TO BE SET AT 10' FROM CORNER OF SECTION 18, 19, 20, 21, 22, 23, 24, 25, 26, 27, 28, 29, 30, 31, 32, 33, 34, 35, 36, 37, 38, 39, 40, 41, 42, 43, 44, 45, 46, 47, 48, 49, 50, 51, 52, 53, 54, 55, 56, 57, 58, 59, 60, 61, 62, 63, 64, 65, 66, 67, 68, 69, 70, 71, 72, 73, 74, 75, 76, 77, 78, 79, 80, 81, 82, 83, 84, 85, 86, 87, 88, 89, 90, 91, 92, 93, 94, 95, 96, 97, 98, 99, 100

NOTES
- THIS MAP IS NOT INTENDED TO PROVIDE LEGAL
- DIVISIONS OR LOCATIONS OF PROPERTY
- OWNERSHIP LINES
- SECTION LINES AND QUARTER-QUARTER LINES
- A CLAIM ON THE DATE THIS MAP WAS
- MADE THAT IS NOT SHOWN HEREIN IS THE
- PLACE OF USE FOR IRRIGATION FOR EACH
- PROPERTY LINES AS PER TAX ASSessor
- MAPS
- ALL CORNER MARKERS SHALL BE ALL
- WITH THE PROPERTY AND THEREFORE ARE
- NOT SHOWN

MAP BY
ASPHEN RURAL LAND
CONSULTING
THIS SURVEY BE PER
11-280-100
100-200
100-200

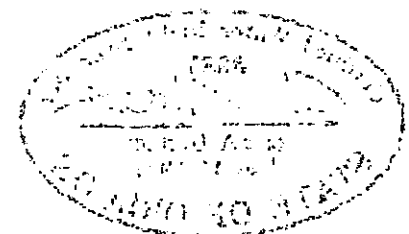

C-10/12

Transfer TO Map

Sections 18 & 19, T1S, R2W, Washington County Certificate 83064

1 IN = 600 FT
0 300 600

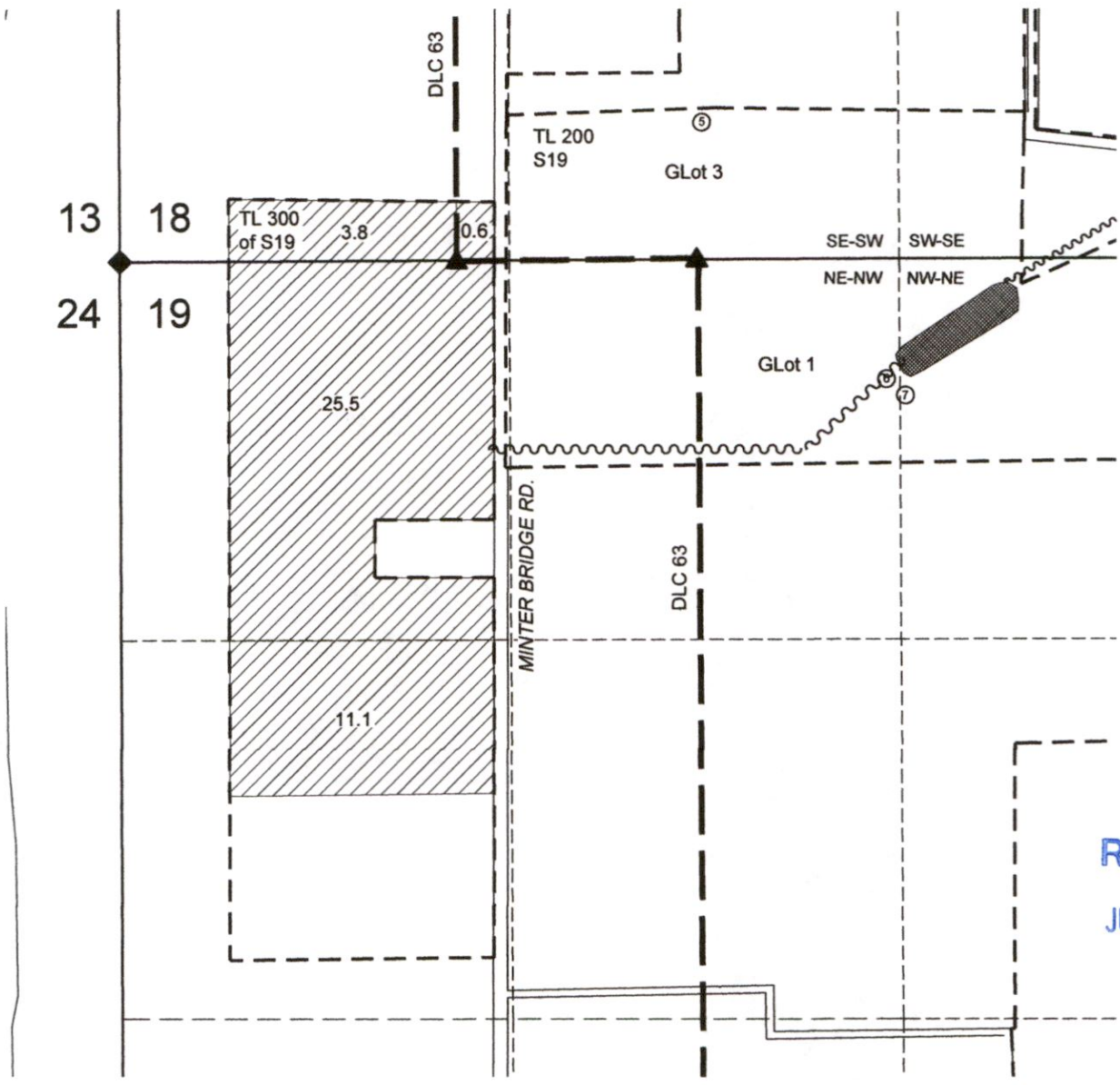

RECEIVED
JUL 13 2021
OWRD

LOCATION OF POAs:
WELL #5 880' S & 780' E; WELL #6 1640' S & 1350' E; WELL #7 1710' S & 1420' E ALL FROM NE CORNER DLC 63 (PER CERTIFICATE).



- LEGEND
- DONATION LAND CLAIM (DLC) CORNER
 - SECTION CORNER
 - POINT OF DIVERSION (POD) OR APPROPRIATION (POA = well)
 - STREAM OR SURFACE DRAINAGE (None)
 - TAX LOT LINE
 - SECTION LINE
 - QUARTER-QUARTER LINE
 - DLC LINES
 - CONVEYANCE LINES.
 - TO Lands 83064

13778

MAP BY:
ASPEN RURAL LAND CONSULTING
ERIC URSTADT, PE, PLS
971-250-1520
Apr 2021
OB-SpeerTO-4K

C-11/12

Transfer FROM Map

Sections 18 & 19, T1S, R2W, Washington County Certificate 62442



1 IN = 600 FT
0 300 600

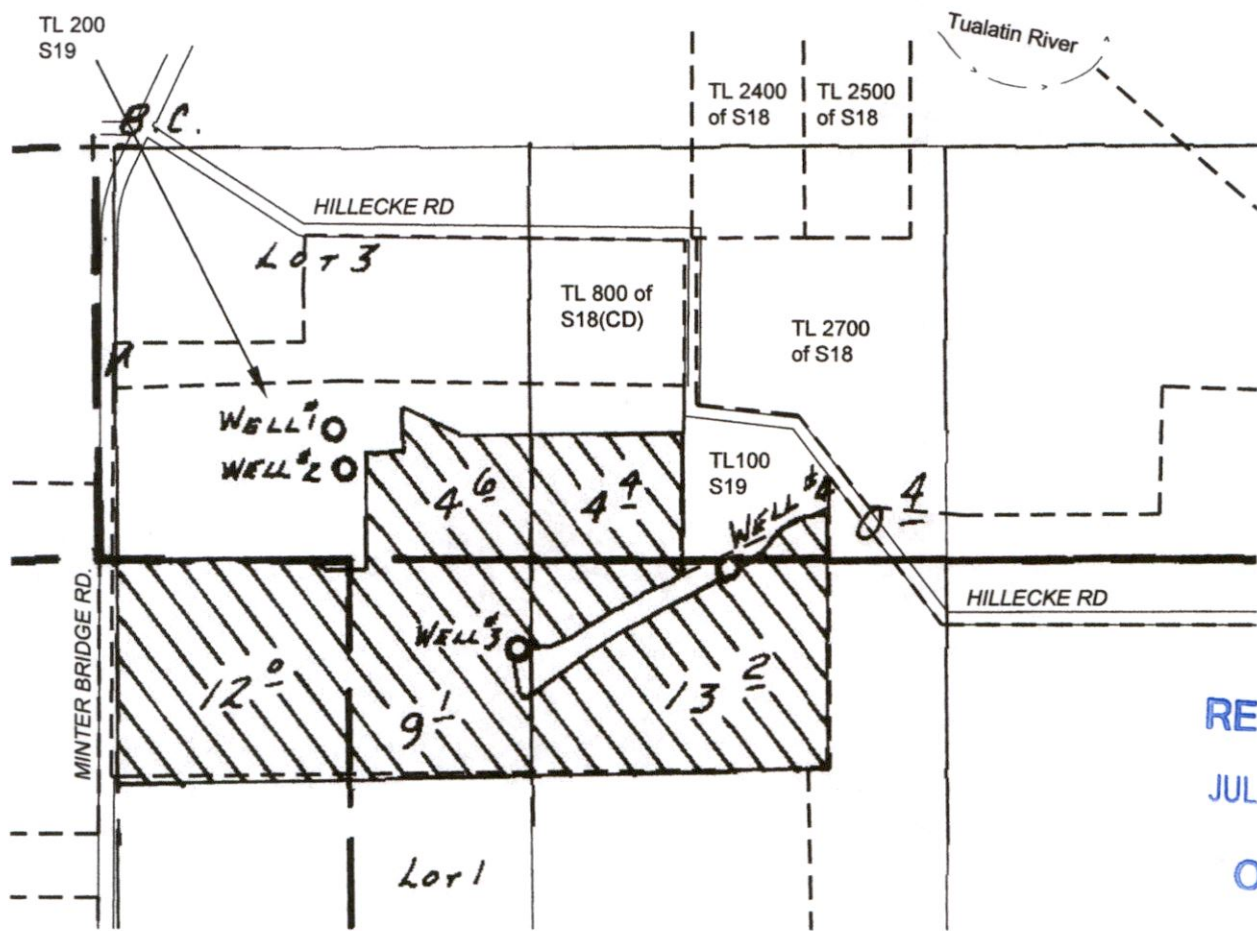

RECEIVED
JUL 13 2021
OWRD

LOCATIONS OF POA'S
WELL #1 S37°42'E 1172.49'; WELL #2 S34°22'E 1304.26'; WELL #3 S38°22'E 2092.72'; WELL #4 S54°56'E 2400.09'; ALL FROM NE DLC 63 (PER GR MAP).

- NOTES:
- THIS MAP IS NOT INTENDED TO PROVIDE LEGAL DIMENSIONS OR LOCATIONS OF PROPERTY OWNERSHIP LINES.
 - SECTION LINES AND QUARTER-QUARTER LINES ARE BASED ON THE CERTIFICATE MAP FOR 62442. THE HATCHED AREAS ARE THE EXISTING PLACE OF USE FOR 62442.
 - PROPERTY LINES ARE PER TAX ASSESSOR MAPS.
 - WATER CONVEYANCE LINES SHALL BE ALL WITHIN THE PROPERTY AND THEREFORE ARE NOT SHOWN.



13778

MAP BY:
ASPEN RURAL LAND CONSULTING
 ERIC URSTADT, PE, PLS
 971-250-1520
 Apr 2021
 OB-SpeerTO-3F

C-12/12

Transfer TO Map

Sections 18 & 19, T1S, R2W, Washington County Certificate 62442

1 IN = 600 FT
0 300 600

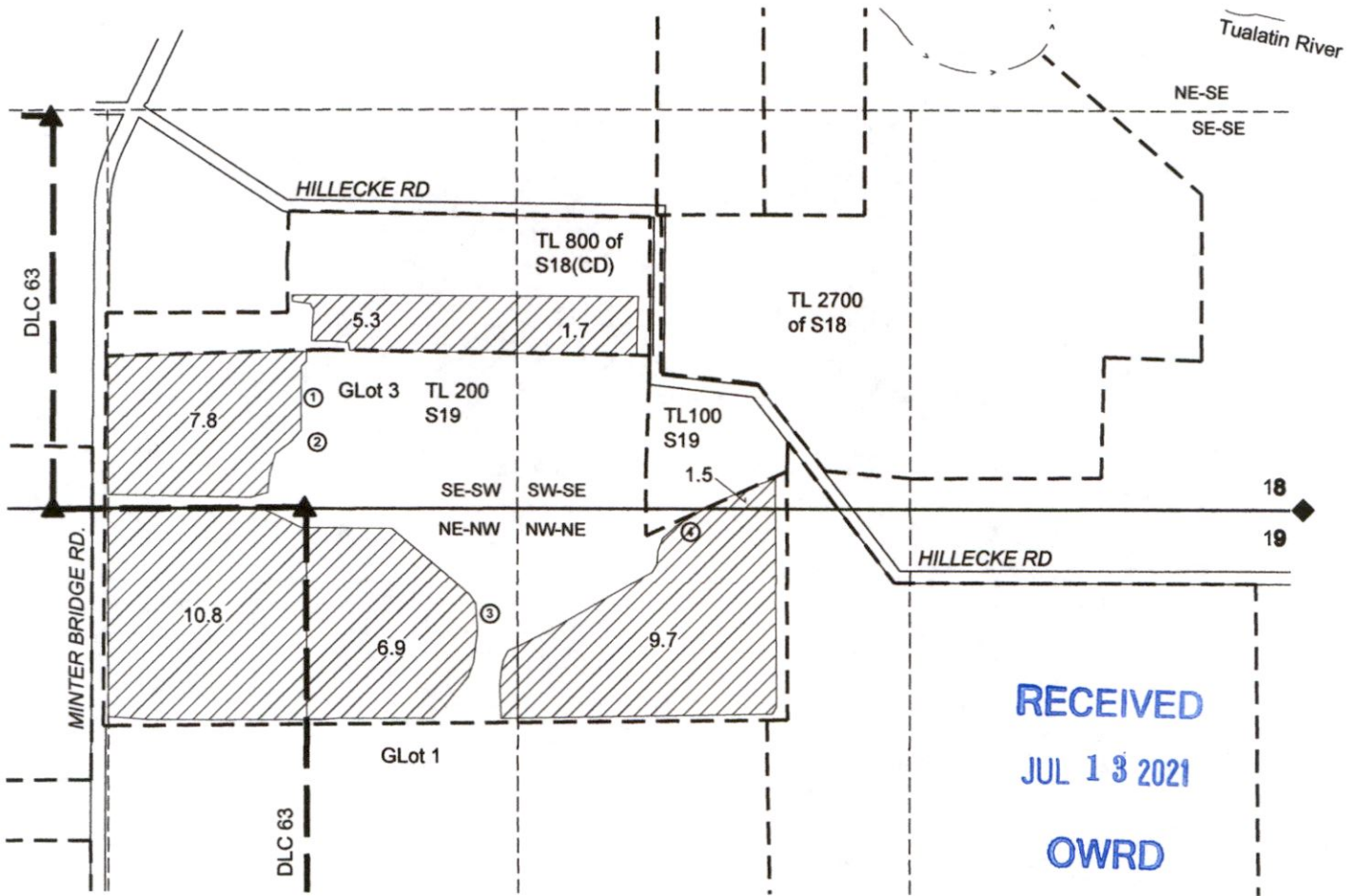

RECEIVED
JUL 13 2021
OWRD

LOCATIONS OF POA'S

WELL #1 S37°42'E 1172.49'; WELL #2 S34°22'E 1304.26'; WELL #3 S38°22'E 2092.72'; WELL #4 S54°56'E 2400.09'; ALL FROM NE DLC 63 (PER GR MAP).

NOTES:

- THIS MAP IS NOT INTENDED TO PROVIDE LEGAL DIMENSIONS OR LOCATIONS OF PROPERTY OWNERSHIP LINES.
- SECTION LINES AND QUARTER-QUARTER LINES ARE BASED ON THE TAX ASSESSOR MAP FOR SECTIONS 19 & 18CD, T1S, R2W. PROPERTY LINES WERE ADJUSTED TO OCCUPATION LINES PER 2019 AERIAL PHOTO. IRRIGATION AREAS ARE BASED ON A 2019 AERIAL PHOTO.
- WATER CONVEYANCE LINES SHALL BE ALL WITHIN THE PROPERTY AND THEREFORE ARE NOT SHOWN.



LEGEND

- ◆ DONATION LAND CLAIM (DLC) CORNER
- ◆ SECTION CORNER
- ⓐ POINT OF DIVERSION (POD) OR APPROPRIATION (POA = well)
- - - - - STREAM OR SURFACE DRAINAGE
- - - - - TAX LOT LINE
- SECTION LINE
- - - - - QUARTER-QUARTER LINE
- - - - - DLC LINES
- ~~~~~ CONVEYANCE LINES.
- ▨ TO Lands 62442

13778

MAP BY:
ASPEN RURAL LAND CONSULTING
 ERIC URSTADT, PE, PLS
 971-250-1520
 Apr 2021
 OB-SpeerTO-4K