

CERTIFIED WATER RIGHT EXAMINER
 85503
Oban
 HAMILTON
 MAY 10, 2012
 STATE OF OREGON
 EXPIRES *June 30, 2022*

T.7S. R.2W. Sec. 27 & 28, W.M.

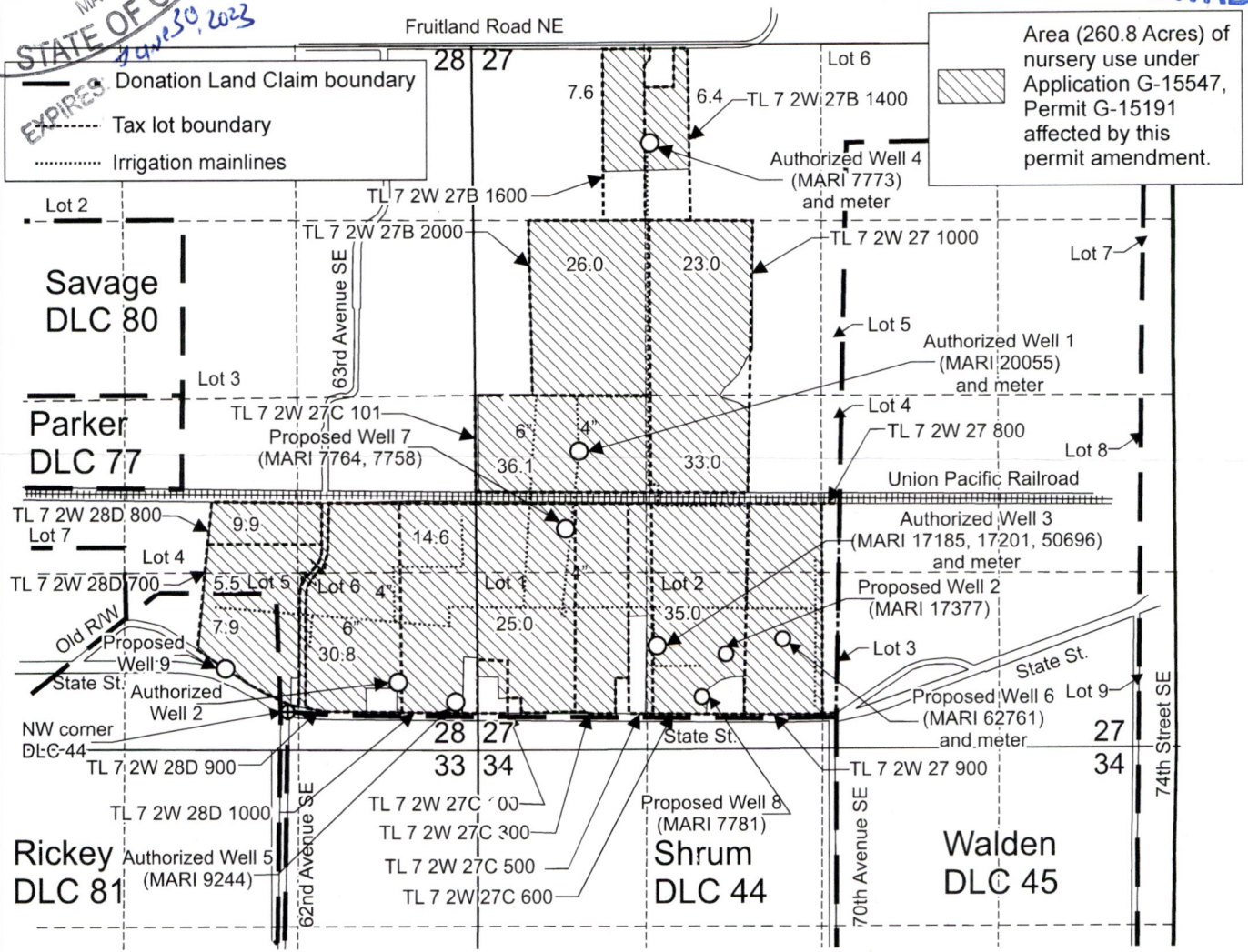

Area (260.8 Acres) of nursery use under Application G-15547, Permit G-15191 affected by this permit amendment.

- Authorized Well 1 (MARI 20055) is located 2,250 feet north and 750 feet east from the SW corner, Section 27.
- Authorized Well 2 is located 500 feet north and 600 feet west from the SW corner, Section 27.
- Authorized Well 3 (MARI 17185, 17201, 50696) is located 787 feet north and 1,360 feet east from the SW corner, Section 27.
- Authorized Well 4 (MARI 7773) is located 725 feet south and 1,350 feet east from the NW corner, Section 27.
- Authorized Well 5 (MARI 9244) is located 367 feet north and 166 feet west from the SW corner, Section 27.
- Proposed Well 2 (MARI 17377) is located 725 feet north and 1,880 feet east from the SW corner, Section 27.
- Proposed Well 6 (MARI 62761) is located 830 feet north and 2,640 feet west from the NE corner, Section 34.
- Proposed Well 7 (MARI 7764, 7758) is located 1,380 feet north and 2,100 feet east from the NW corner, DLC 44.
- Proposed Well 8 (MARI 7781) is located 400 feet north and 1,700 feet east from the SW corner, Section 27.
- Proposed Well 9 is located 625 feet north and 1,910 feet west from the SE corner, Section 28.

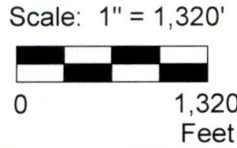

This map was prepared for the purpose of identifying the location of a water right only and is not intended to provide legal dimensions or location of property ownership lines.



KuenziG-15547PAMap.cdr

Pacific Hydro-Geology Inc.

07/2021

Permit Amendment Application Map **13783**
 Application G-15547, Permit G-15191

Kuenzi Turf and Nursery
 T.7S. R.2W. Sec. 27 & 28, W.M.