

Map to Accompany Application
For Transfer to Change Points of Appropriation
In the Name of
Eileen M. Clark Living Trust

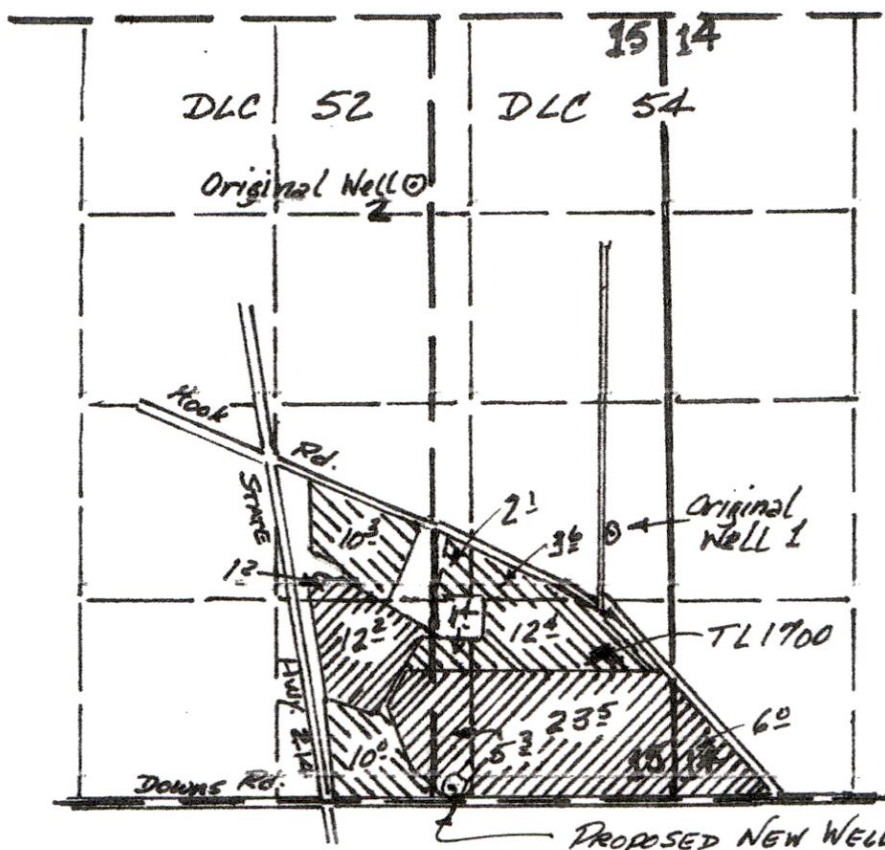

T. 6 S., R. 1 W., WM



Scale ; 1" = 1,320'

POA's Located:

- Original Well 1- 1,790' N & 400' W from SE Cor. Sec. 15
- Original Well 2- 1,150' S & 90' W from NE Cor. DLC 52
- Proposed New Well- 50' N & 1,520' W from SE Cor. Sec. 15

-  - Primary Irrigation
-  - Supplemental Irrigation



Expires:

This map is for the purpose of identifying the location of water rights only, and is not Intended to provide legal dimensions or locations of property lines.

13804