

**Cert 48051 POD:
Gellerman Froman Ditch**

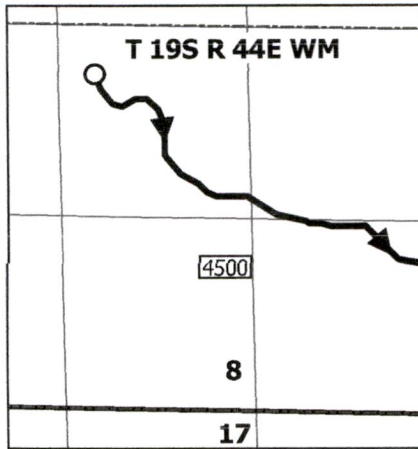

**Cert 65891 POD:
Willow Creek**

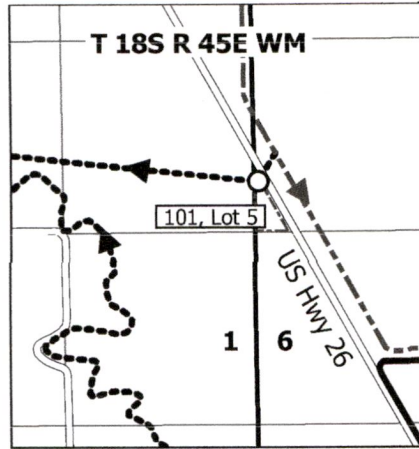

**Gellerman Froman Ditch water pumped
to Warm Springs Pump Canal**

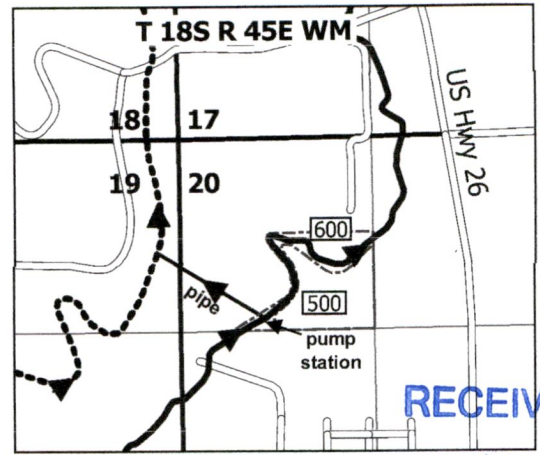

RECEIVED
AUG 18 2021

OWRD

Proposed Additional POD

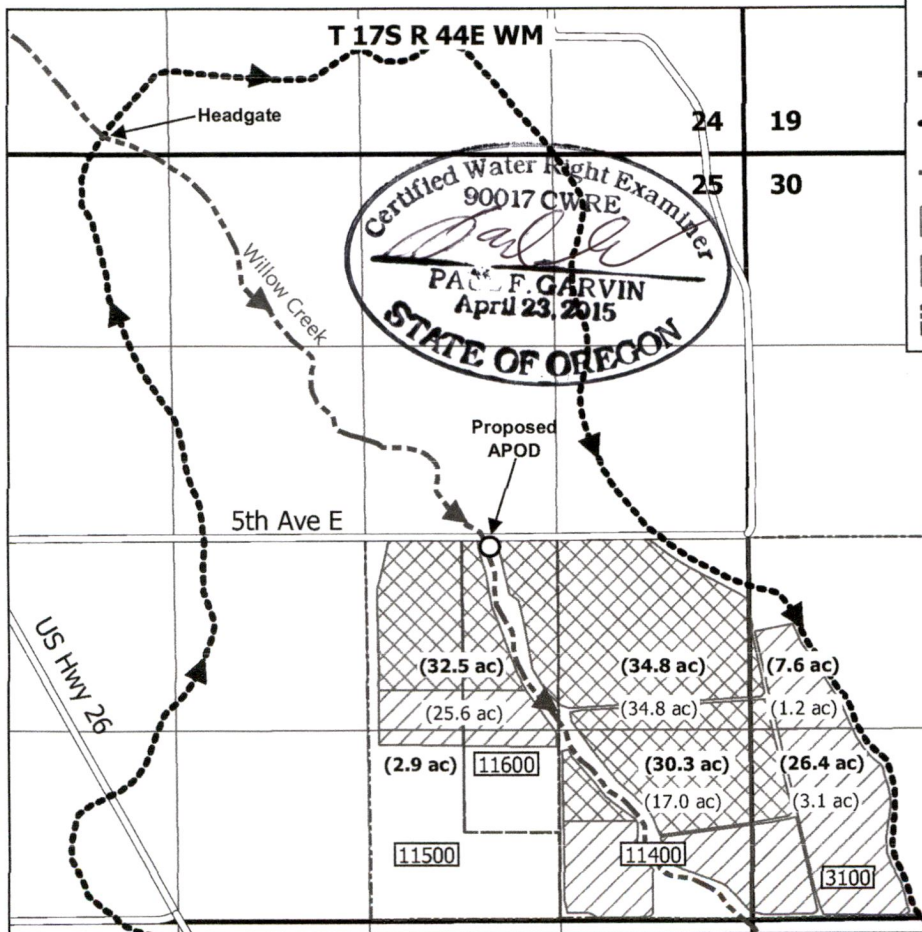

Certified Water Right Examiner
90017 CWRE
Paul F. Garvin
PAUL F. GARVIN
April 23, 2015
STATE OF OREGON

LEGEND

- POD
- Gellerman Froman Ditch
- - - Warm Springs Pump Canal
- - - Willow Creek
- ▨ Certificate 48051 POU (area)
- ▨ Certificate 65891 POU (area)
- - - Malheur County Taxlot Boundary

Notes:

This map is not intended to provide legal dimensions or locations of property ownership lines.

Cert 48051 POD (Gellerman Froman Ditch): 390 ft S and 230 ft E from the center of Section 8

Cert 65891 POD (Willow Creek): 530 ft N and 110 ft E from the west ¼ corner of Section 6

Additional POD (Proposed): 60 ft S and 860 ft E from the center of Section 25

A pump station is located in the NWNW QQ Section 20 (T18S R45E) which moves water from the GF Ditch to the Warm Springs Pump Canal

A headgate is located at the intersection of Willow Creek and the Warm Springs Pump Canal that allows water to flow from the Warm Springs Pump Canal into Willow Creek. The Warm Springs Irrigation District controls this headgate.

HB3111 Mapping is still in progress for the Vale area. POUs shown on the map are representative of the most recent HB3111 information as of this map date.

Garvin
HydroGeo
LLC

**Map to Accompany Application for
Permanent Water Right Transfer - APOD
Malheur County, OR
Certificates 48051 and 65891**

Prepared on behalf of Anthony Angus Limited Partnership

Drawn by: Paul F. Garvin, RG, CWRE
Date: 8/16/21

1 inch = 1,320 feet



Evidence of USE
Supporting Evidence

 = Irrigated area, apparent due to plowing and harvesting patterns in land



RECEIVED

AUG 18 2021

OWRD