

LEGEND

Point of Appropriation

- ⊕ Proposed POA, Cert. 85412 and Cert. 85559
- ⊙ Authorized POA, Cert. 85412
- ⊙ Authorized POA, Cert. 85559
- ↗ Conveyance

Place of Use (POU)

- ▨ Certificate 85412
- ▨ Certificate 85559
- All Other Features**
- Government Lot (GL)
- City Boundary

- Service Area
- ⊕ Tax Lot
- Railroad
- ↗ Major Road
- ~ Watercourse
- ~ Waterbody

CERTIFIED WATER RIGHTS EXAMINER STAMP



**Application for a Water Right Transfer
in the Name of City of Bend
Authorized Place of Use Map
Certificates 85412 and 85559**

Deschutes County
Township 17, 18 South, Range 11, 12 East (W.M.)

13811

RECEIVED

AUG 30 2021

OWRD

DISCLAIMER
This map was prepared for the purpose of identifying the location of a water right only and it is not intended to provide legal dimensions or location of property ownership lines.

Date: July 12, 2021
Data Sources: BLM, ESRI, OWRD, USGS, Deschutes County



0 3,500 7,000
1 inch = 7,000 feet



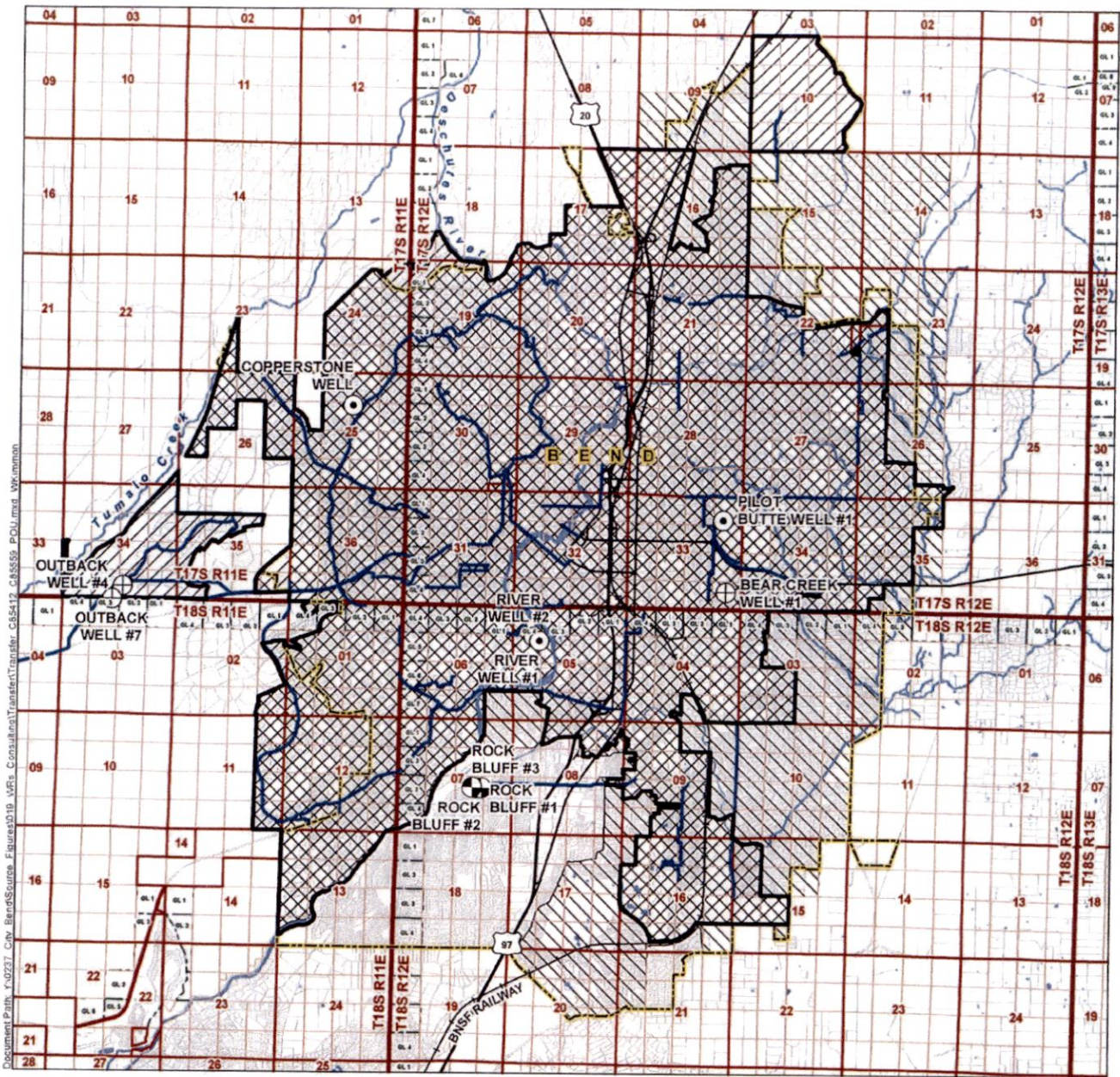

Document Path: K:\0237_Civ_Bend\Source_Figures\019_VR3_Consultant\Transfer_C85412_C85559_POU.mxd, W:\mnm

- LEGEND**
- | | | |
|--|---------------------------|---------------------|
| Point of Appropriation | Place of Use (POU) | Service Area |
| ⊕ Proposed POA, Cert. 85412 and Cert. 85559 | ▨ Certificate 85412 | □ Tax Lot |
| ⊙ Authorized POA, Cert. 85412 | ▩ Certificate 85559 | — Railroad |
| ⊙ Authorized POA, Cert. 85559 | All Other Features | — Major Road |
| — Conveyance | □ Government Lot (GL) | — Watercourse |
| CERTIFIED WATER RIGHTS EXAMINER STAMP | □ City Boundary | — Waterbody |

**Application for a Water Right Transfer
in the Name of City of Bend
Authorized Place of Use Map
Certificates 85412 and 85559**
Deschutes County
Township 17, 18 South, Range 11, 12 East (W.M.)

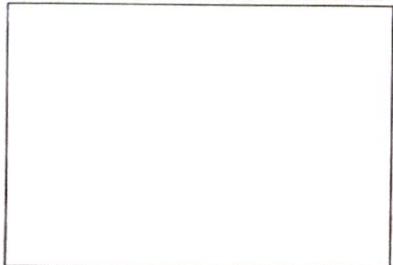

RECEIVED
AUG 30 2021
OWRD

DISCLAIMER
This map was prepared for the purpose of identifying the location of a water right only and it is not intended to provide legal dimensions or location of property ownership lines.
Date: July 12, 2021
Data Sources: BLM, ESRI, OWRD, USGS, Deschutes County

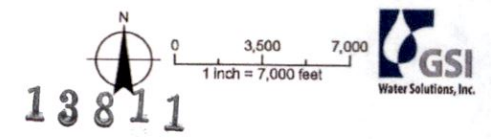

13811

LOCATION DESCRIPTION

PROPOSED POAs
Outback Well #4
 North 77 degrees 1 minute 13 seconds West, 2592.7 feet from SE Corner, Section 34, Township 17 South, Range 11 East (W.M.)
Outback Well #7
 South 85 degrees 37 minutes 0.5 seconds West, 272.9 feet from N 1/4 Corner, Section 3, Township 18 South, Range 11 East (W.M.)
Authorized POAs, Certificate 85412
Copperstone Well
 North 5 degrees 55 minutes 14 seconds East, 1208.8 feet from the SW Corner of the NE 1/4, Section 25, Township 17 South, Range 11 East (W.M.)

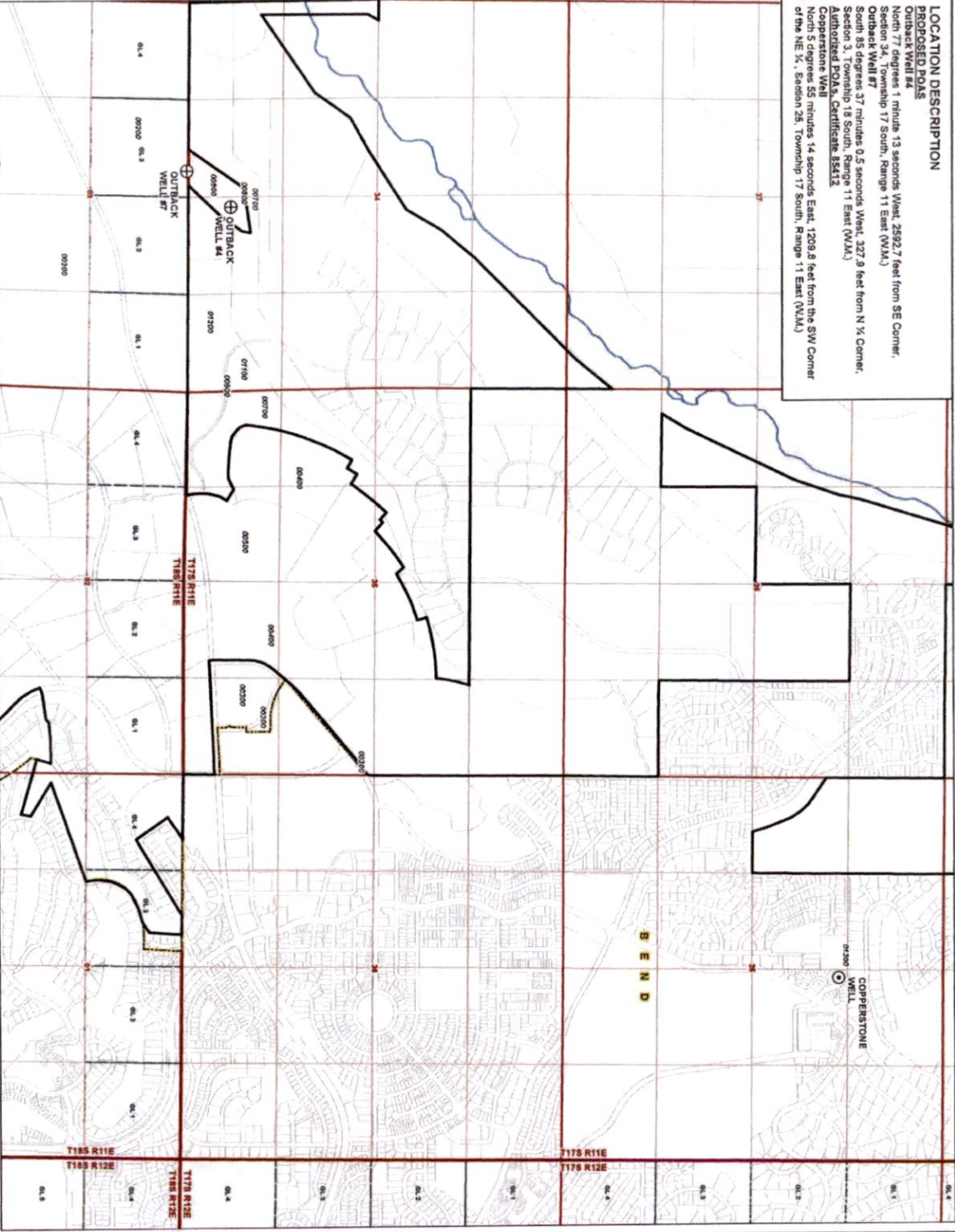

Application for a Water Right Transfer
City of Bend
Authorized and Proposed Points of Appropriation
 Certificates 85412 and 85559
 Deschutes County
 Township 17, 18 South,
 Range 11, 12 East (W.M.)
 Map 2 of 2

- LEGEND**
- Point of Appropriation (POA)
 - ⊕ Proposed POA, Cert. 85412 and Cert. 85559
 - ⊙ Authorized POA, Cert. 85412
 - All Other Features
 - Government Lot (GL)
 - Service Area Boundary
 - City Boundary
 - Tax Lot
 - Watercourse

CERTIFIED WATER RIGHTS EXAMINER STAMP

DISCLAIMER
 This map was prepared for the purpose of identifying the location of a water right only and is not intended to provide legal dimensions or location of property ownership lines.

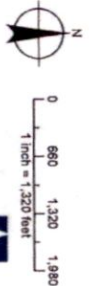

Date: August 3, 2021
 Data Source: BLM, ESRI, OWRD, USGS,
 Deschutes County
 GSI
 Map Solutions, Inc.

RECEIVED

AUG 30 2021

OWRD

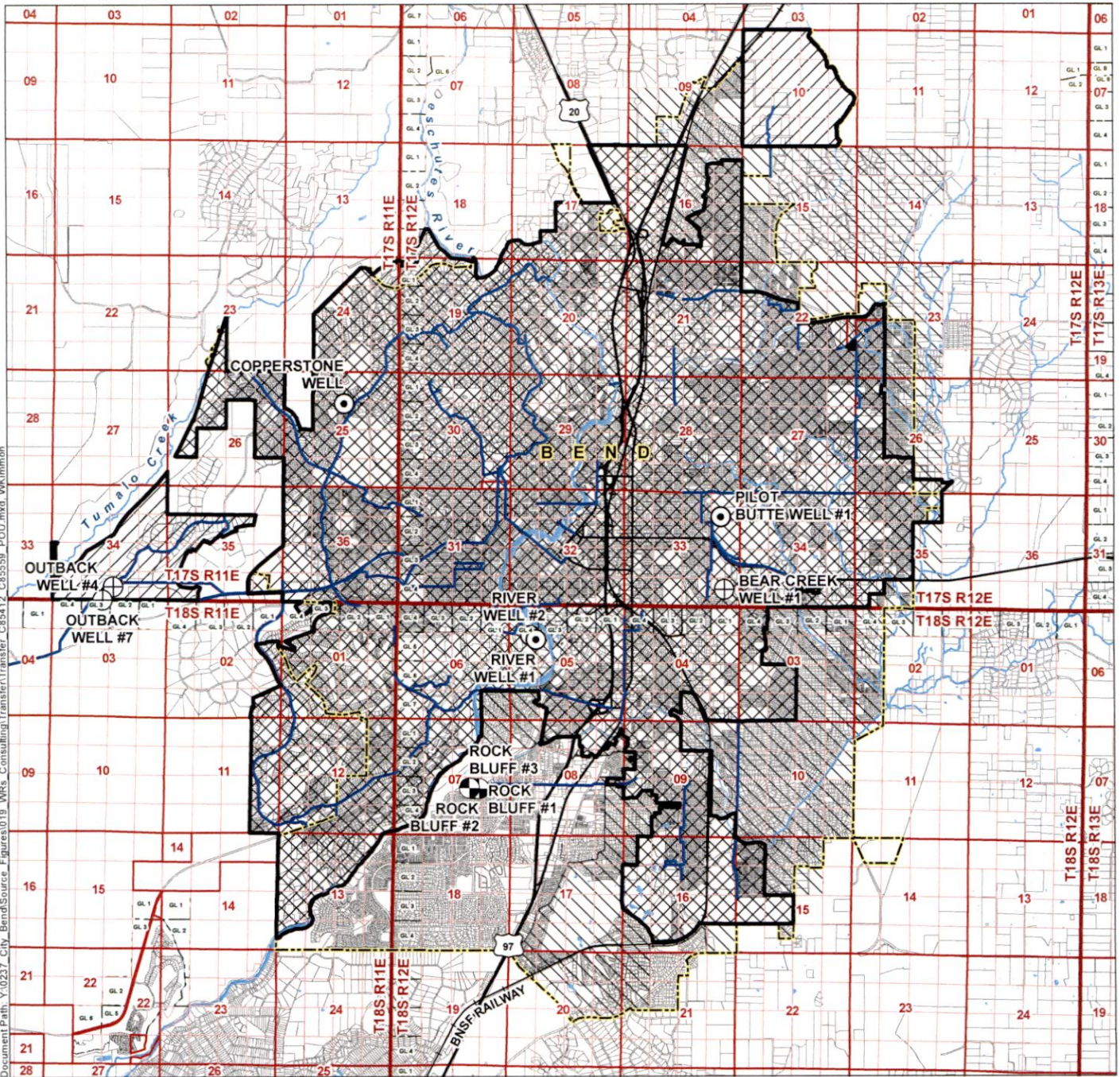

Document Path: Y:\0237 - City Bend\Source Figures\019 WRs Consulting\Transfer\Transfer_C85412_C85559_POU.mxd, MK\lmmom

LEGEND

Point of Appropriation

- ⊕ Proposed POA, Cert. 85412 and Cert. 85559
- ⊙ Authorized POA, Cert. 85412
- ⊙ Authorized POA, Cert. 85559
- ~ Conveyance

Place of Use (POU)

- ▨ Certificate 85412
- ▨ Certificate 85559
- All Other Features**
- ▭ Government Lot (GL)
- ▭ City Boundary

- ▭ Service Area
- ⊕ Tax Lot
- Railroad
- Major Road
- ~ Watercourse
- ~ Waterbody

CERTIFIED WATER RIGHTS EXAMINER STAMP

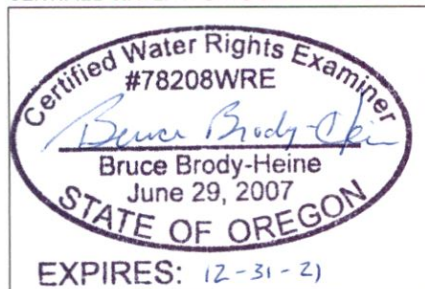

**Application for a Water Right Transfer
in the Name of City of Bend
Authorized Place of Use Map
Certificates 85412 and 85559**

Deschutes County
Township 17, 18 South, Range 11, 12 East (W.M.)

RECEIVED

AUG 30 2021

OWRD

13811

DISCLAIMER
This map was prepared for the purpose of identifying the location of a water right only and it is not intended to provide legal dimensions or location of property ownership lines.

Date: July 12, 2021
Data Sources: BLM, ESRI, OWRD, USGS, Deschutes County

