

Justin & Jayna Ferrell  
Proof of Use Map  
Certificate 46978

T 38 S, R 19 E, WM  
Sec 24 & 25

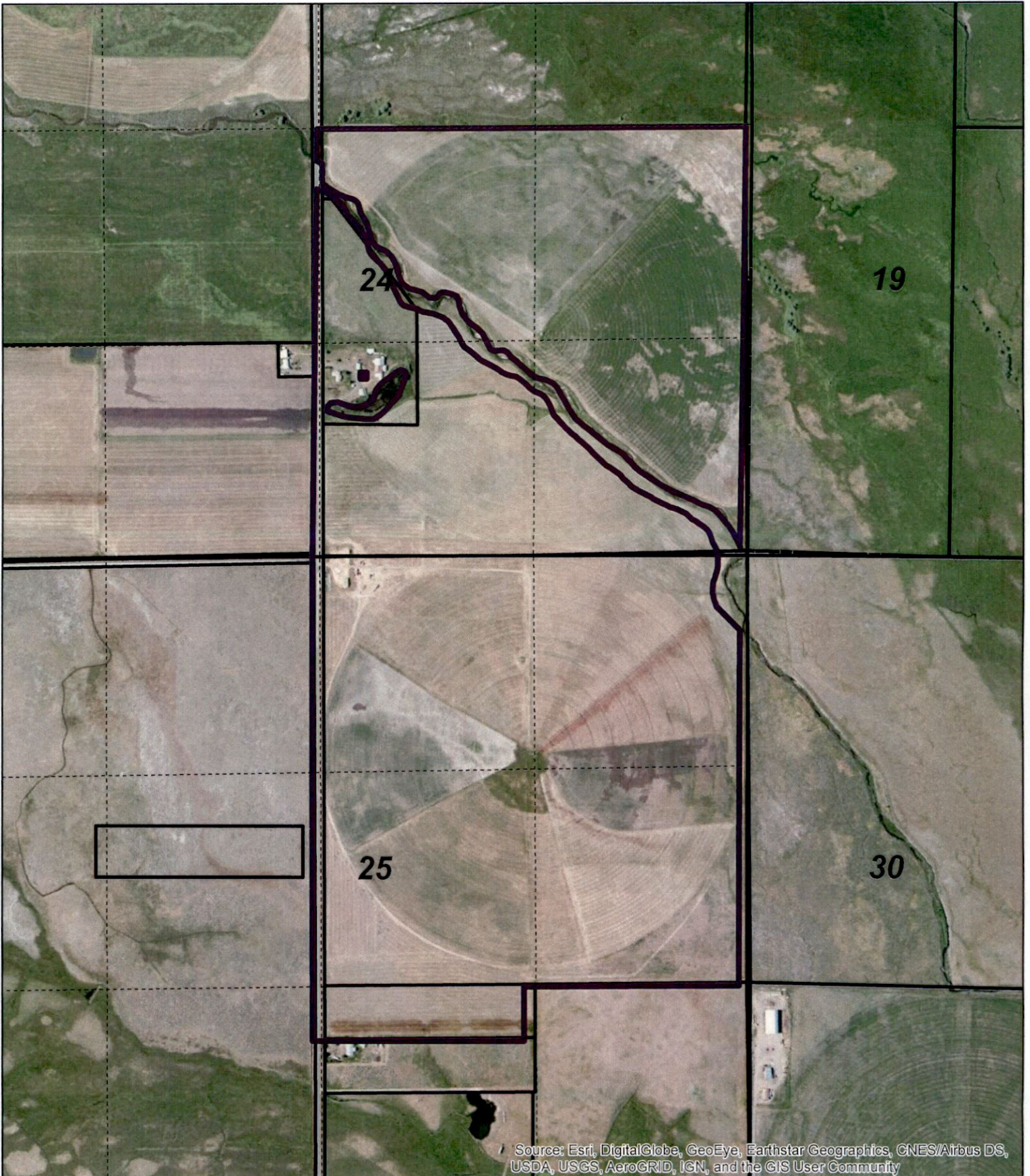

Legend

 Cert 46978 by WRIS



1 inch = 800 feet

13808

There are two pivots as shown. The pivot corners are irrigated by well line, hand line or flood irrigation.



# Water Right Transfer Application Map Certificate 46978 Justin & Jayna Ferrell

T 38 S, R 19 E, WM  
Sec 24 & 25

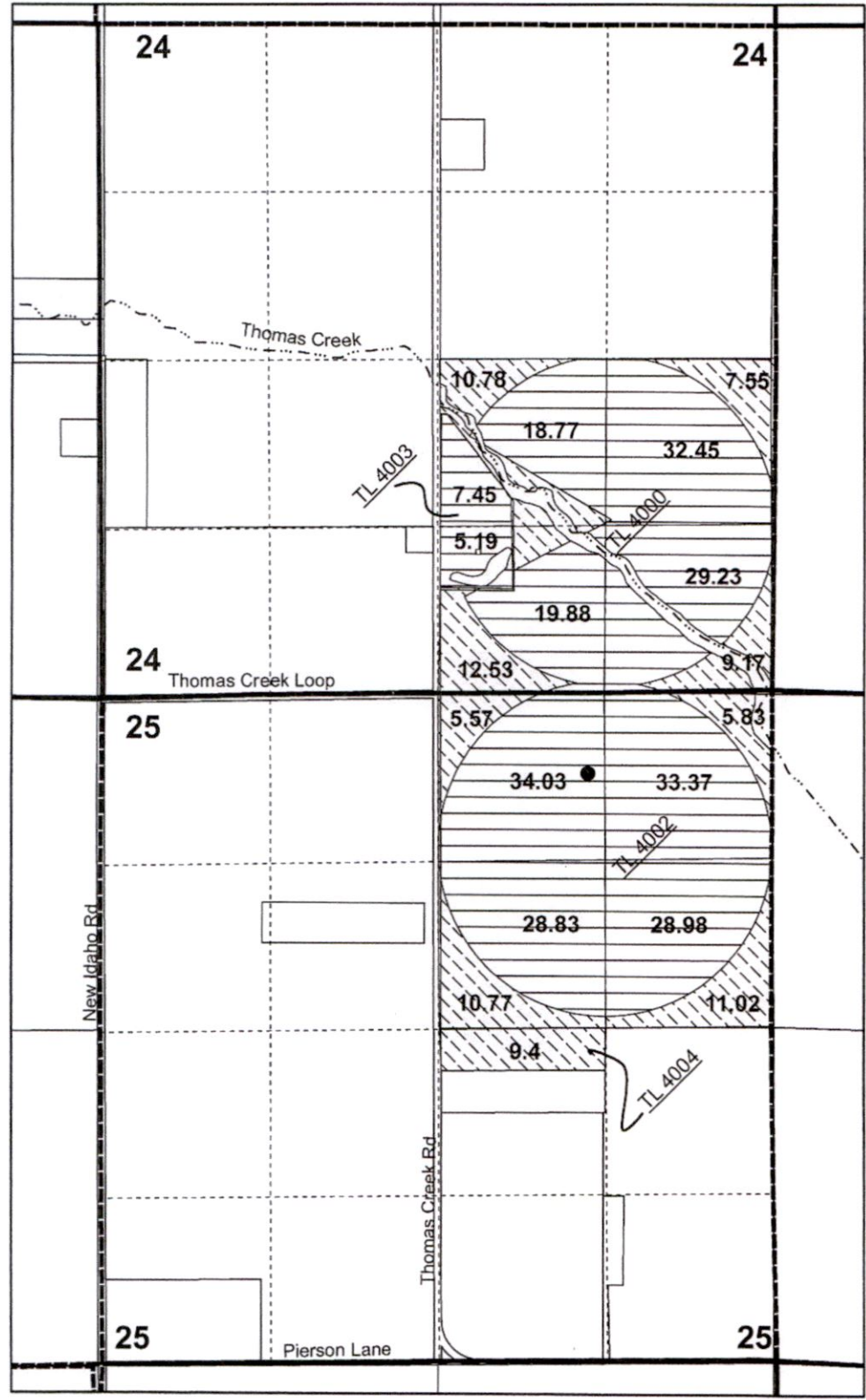
Map 1 of 2



### Legend

-  From 82.62 Ac
-  No Change 238.18 Ac
-  Bridgman Well LAKE 1986

Well located in the NW1/4, NE1/4 Section 25, T 38 S, R 19 E, WM 630 Ft South and 1260 Ft East From the N1/4 Corner of Section 25

Bridgman Well as listed in C 46978 well log LAKE 1986 and is misfiled in OWRD files. Well is located in Section 25, not Section 24 as listed in the well log search tool.



1 inch = 1,320 feet



Note: This map is not intended to provide legal dimensions or locations of property ownership lines.

13808

RECEIVED

AUG 30 2021

OWRD

# Water Right Transfer Application Map Certificate 46978 Justin & Jayna Ferrell

T 38 S, R 20 E, WM  
Sec 31

Map 2 of 2

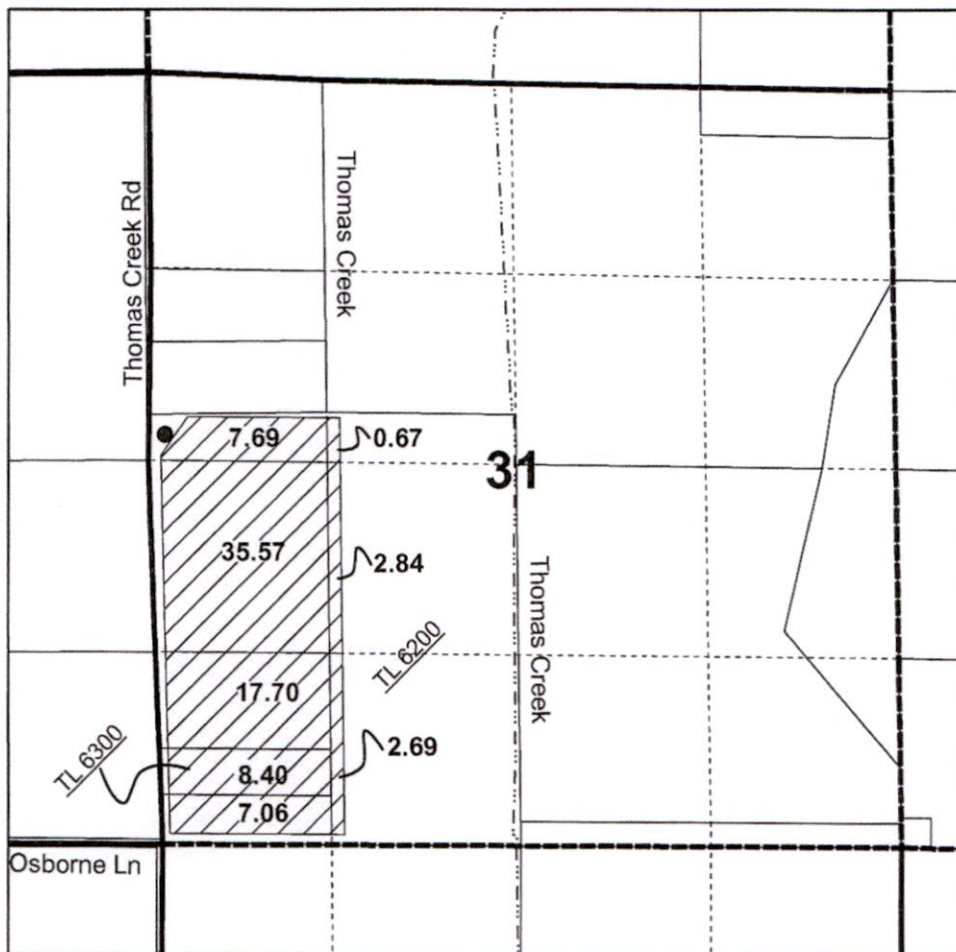

Proposed Well will be located in the  
 SW1/4 of the NW1/4 of Section 31  
 T 38 S, R 20 E, WM  
 2532.5 ft South and 111.0 ft East Fm  
 the Northwest Corner of Section 31



1 inch = 1,320 feet

### Legend

- Proposed Well
- Thomas\_Creek
- To 82.62 Ac

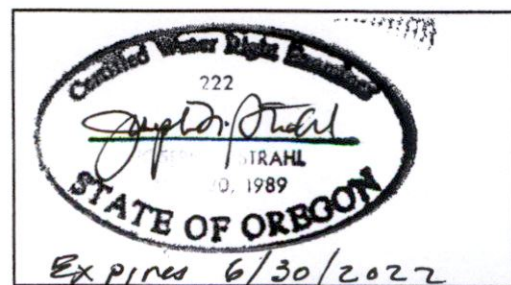

Note: This map is not intended to provide legal dimensions or locations of property ownership lines.

13808